# FRÉDÉRIC CHOPIN

## CÁC BẢN PRÉLUDE VÀ ÉTUDE

NHÀ XUẤT BẢN MŨI CÀ MAU

# Frédéric Chopin

# CÁC BẢN PRELUDE và ETUDE

*Tuyển chọn:* **Hoàng Hoa**

**NHÀ XUẤT BẢN MŨI CÀ MAU**

■ CÁC BẢN PRELUDE VÀ ETUDE
của FRÉDÉRIC CHOPIN
*Nhạc tuyển 2*
Chịu trách nhiệm xuất bản: Quang Thắng
Biên tập nội dung: Anh Vũ
Sửa bản in: Minh Hòa
Bìa: Lê Tân
In 1.000 cuốn tại Xưởng in Công ty 27-7
130 Bến Hàm Tử, Q.5, TP. Hồ Chí Minh.
Số đăng ký kế hoạch xuất bản: 108/XB-QLXB-92
Cục xuất bản ký ngày 30 tháng 01 năm 2002.
In xong và nộp lưu chiểu tháng 03 năm 2002.

# 24 bài Prelude

Op. 28 (1836-9)

♣♣♣♣♣

# Prelude in C-sharp Minor

Op 45 (1841)

# Prelude in C Major

**Op. 28, No. 1**

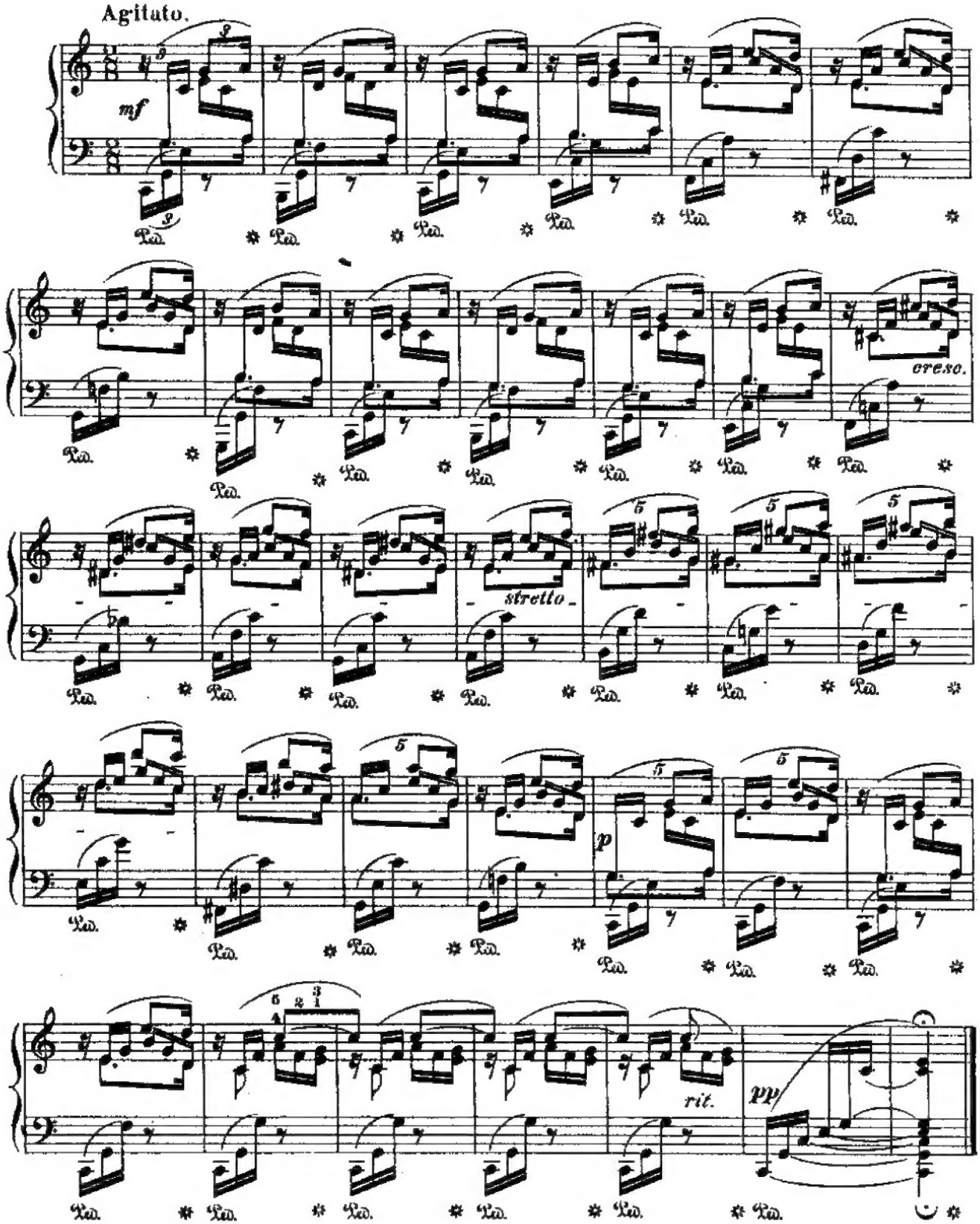

# Prelude in A Minor

**Op. 28, No. 2**

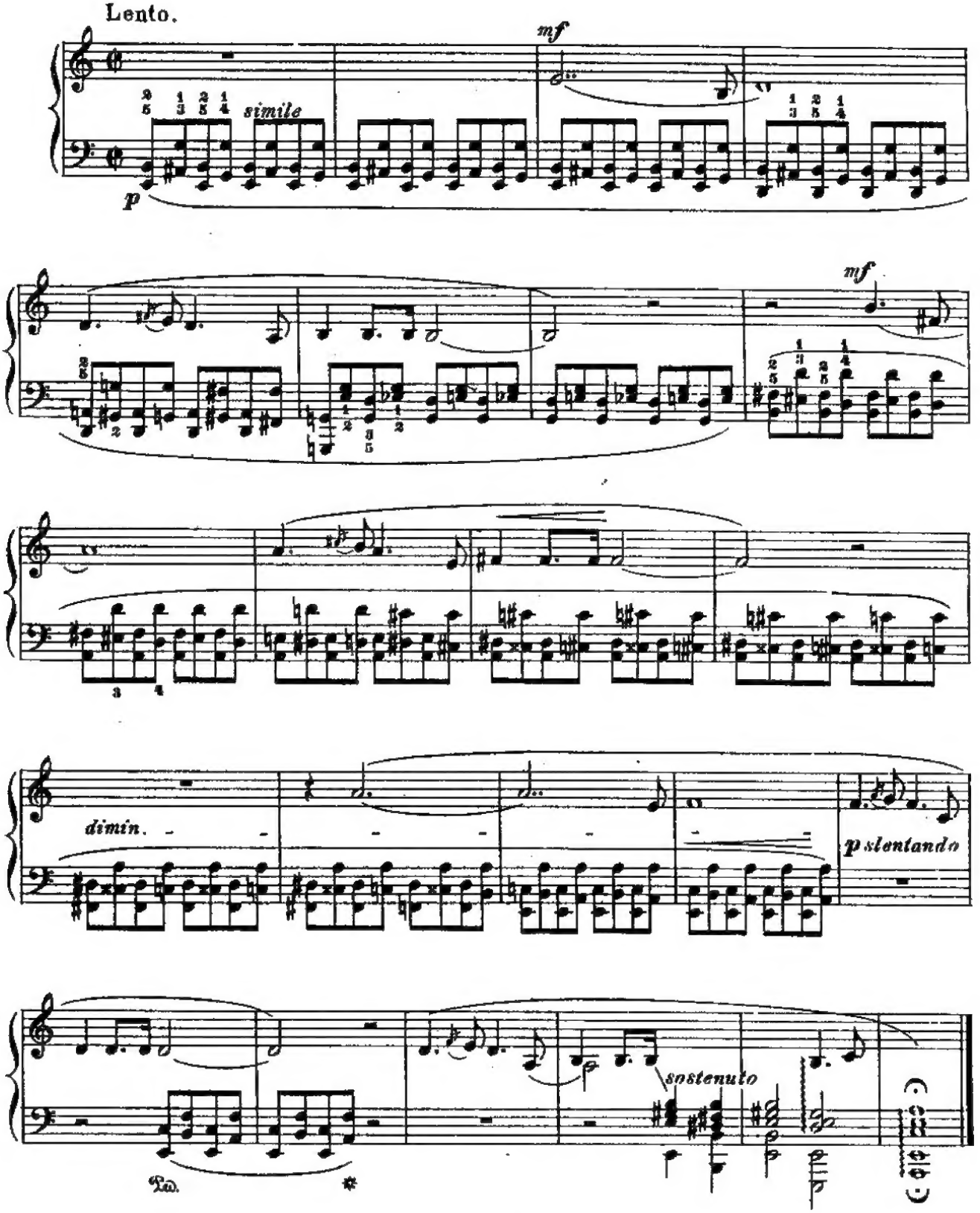

# Prelude in G Major

**Op. 28, No. 3**

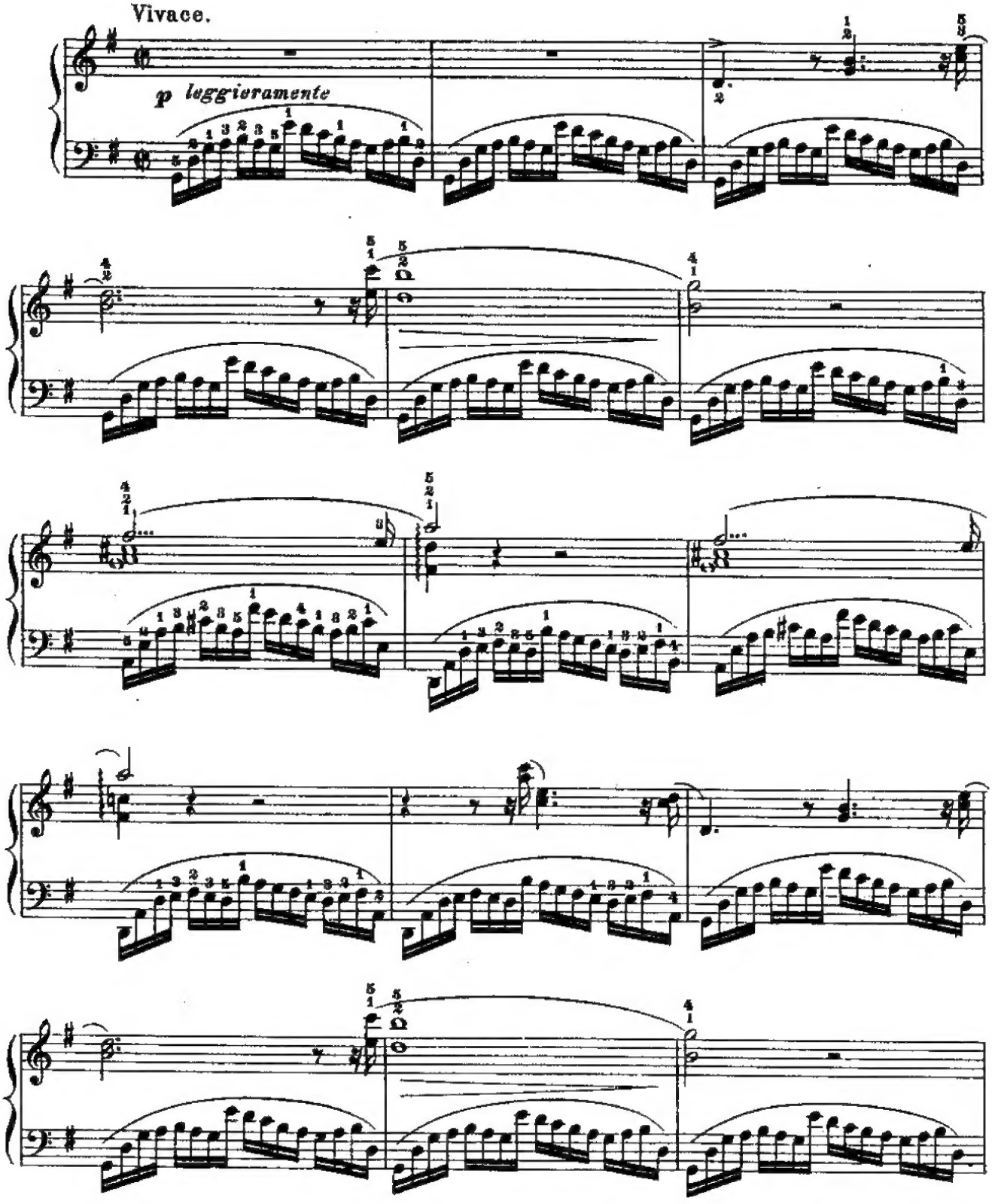

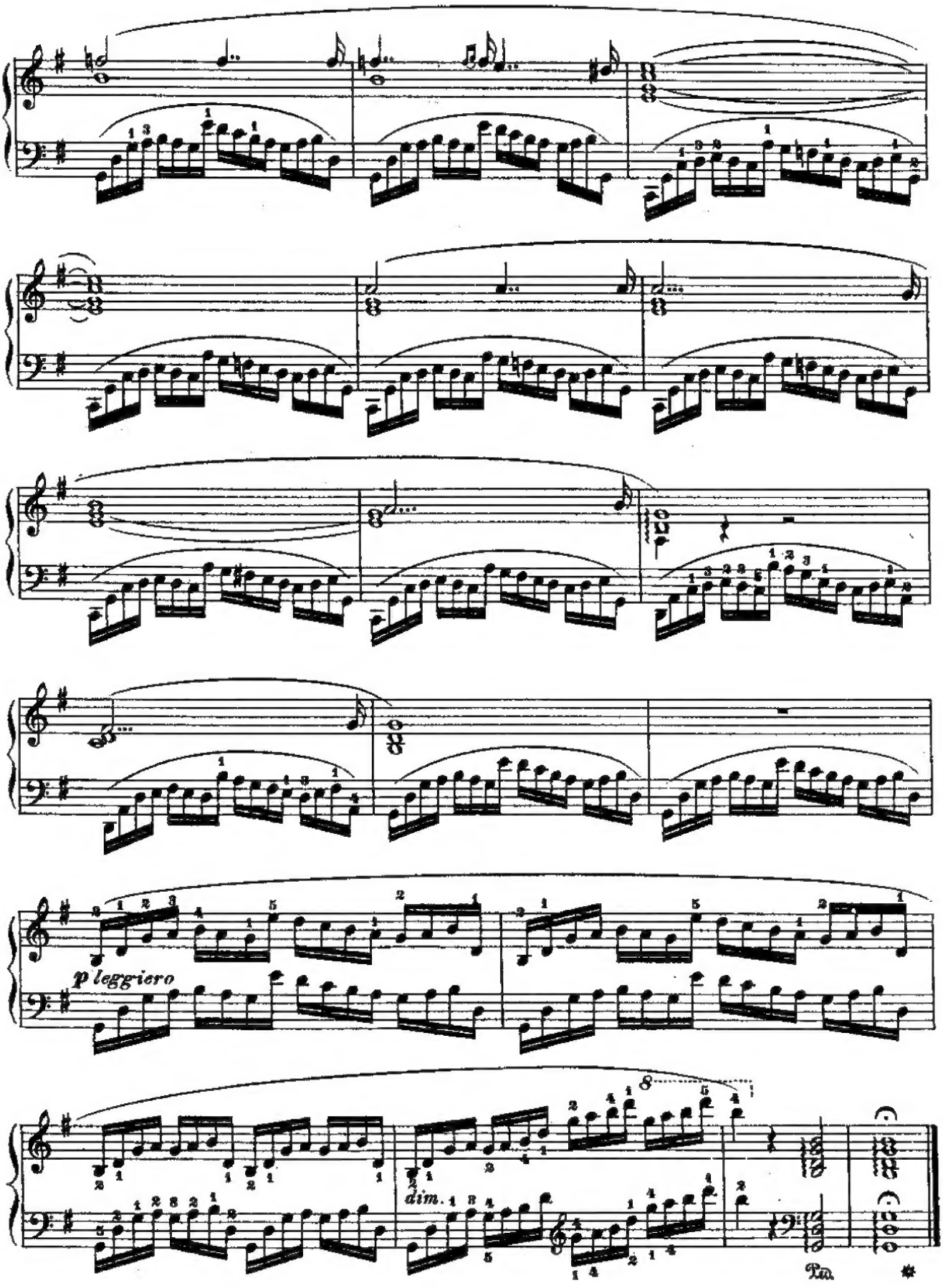
p leggiero
dim.
Ped.

# Prelude in E Minor

**Op. 28, No. 4**

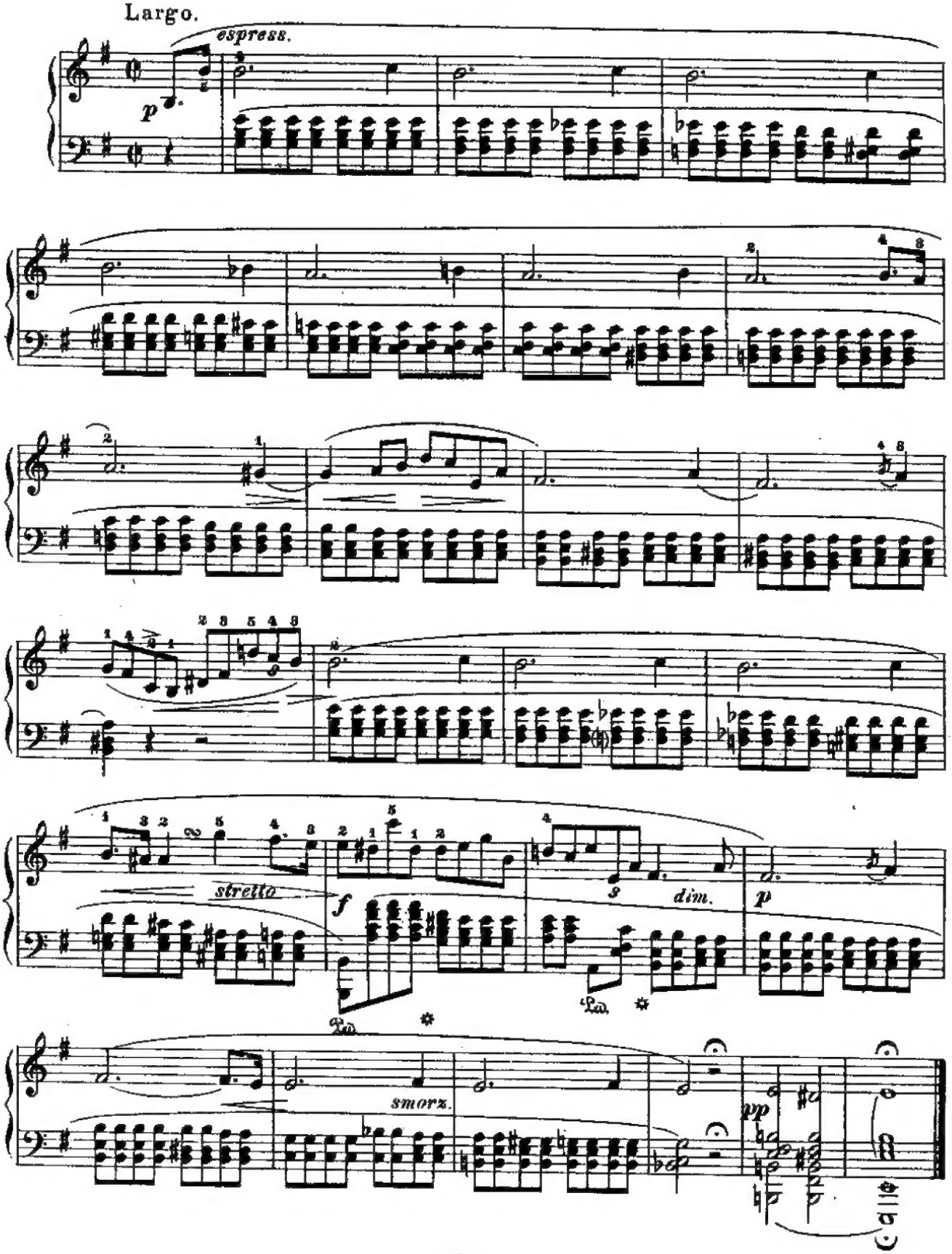

# Prelude in D Major

**Op. 28, No. 5**

Allegro molto.

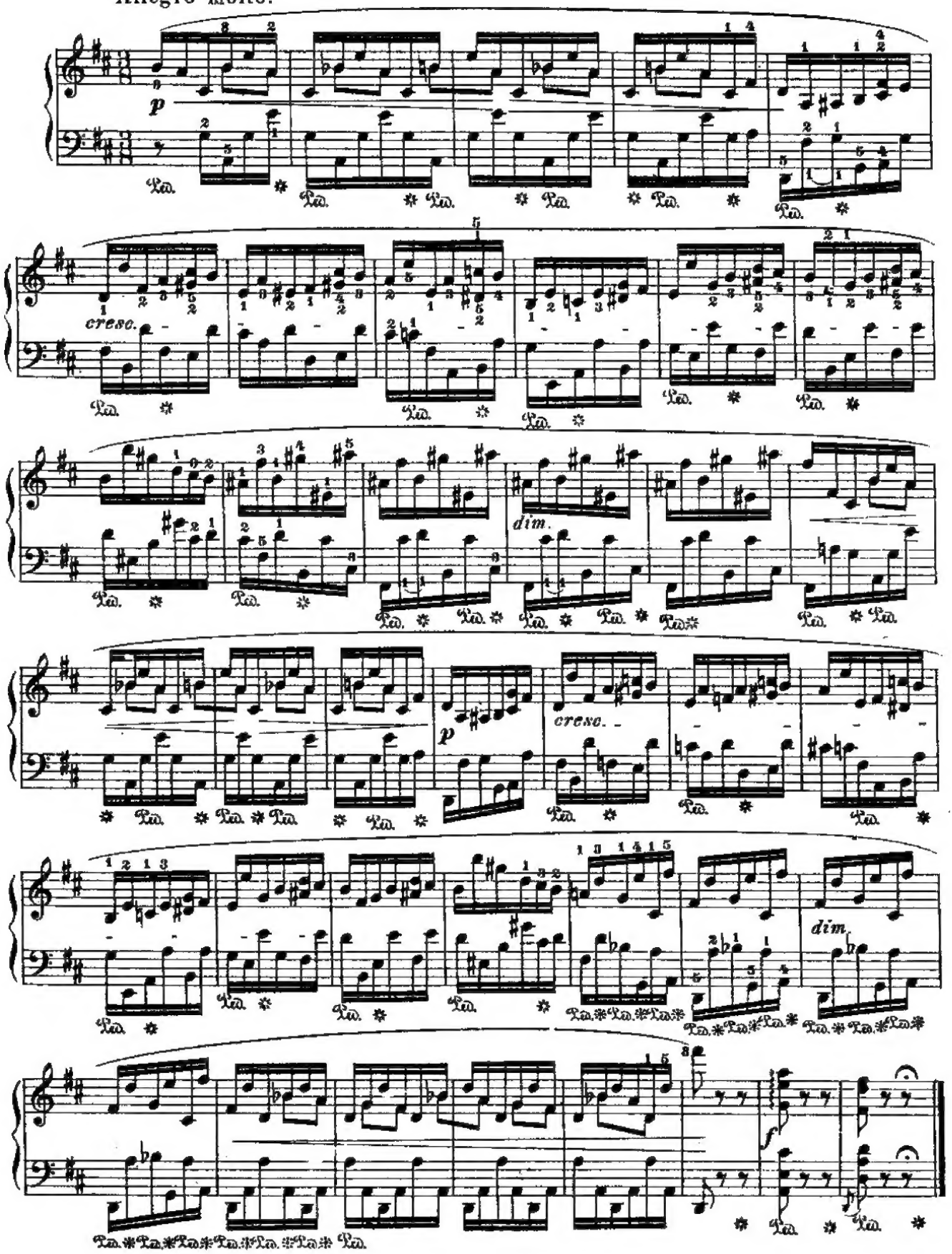

# Prelude in B Minor

**Op. 28, No. 6**

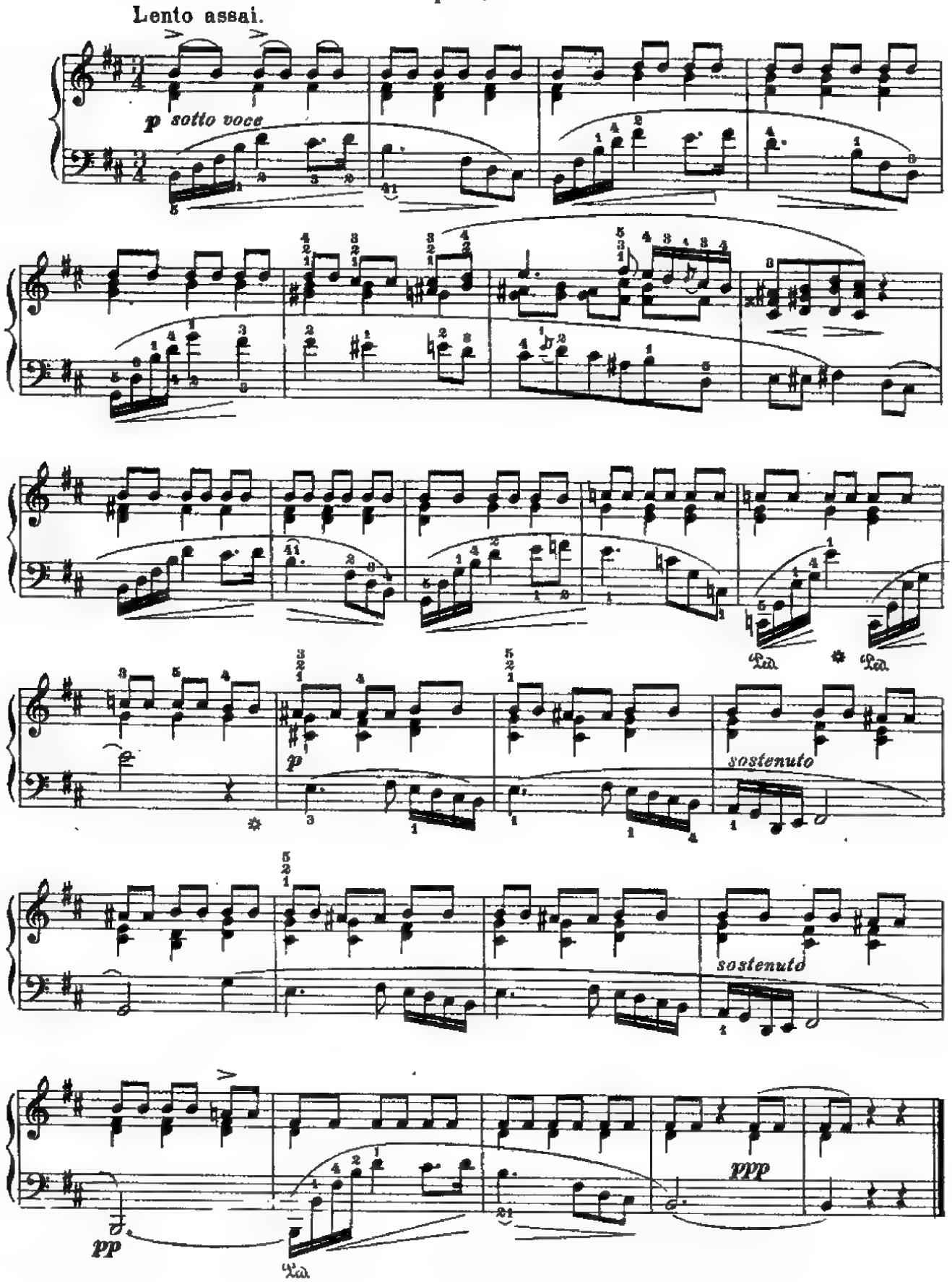

# Prelude in A Major

**Op. 28, No. 7**

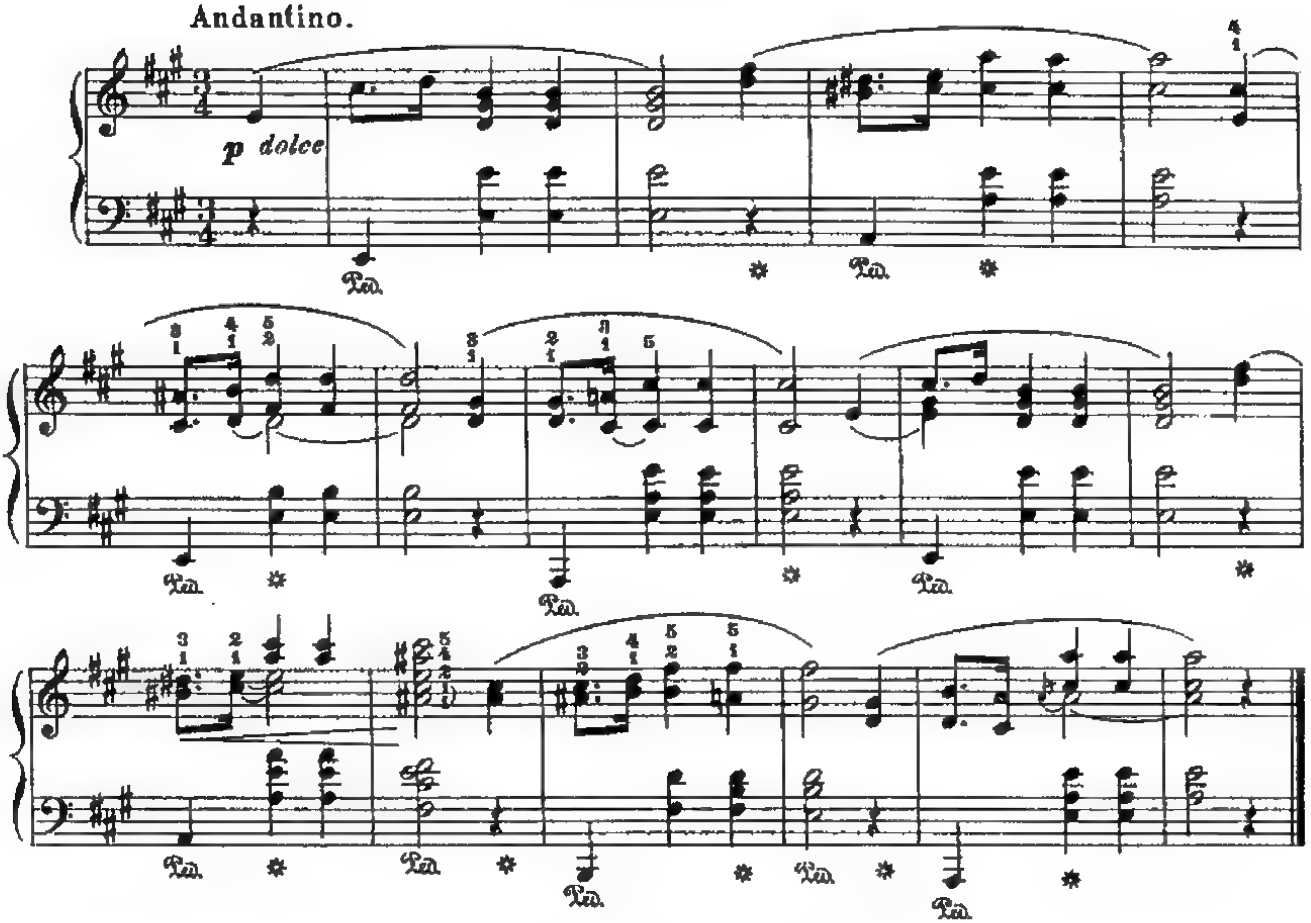


## Prelude in F-sharp Minor

Op. 28, No. 8

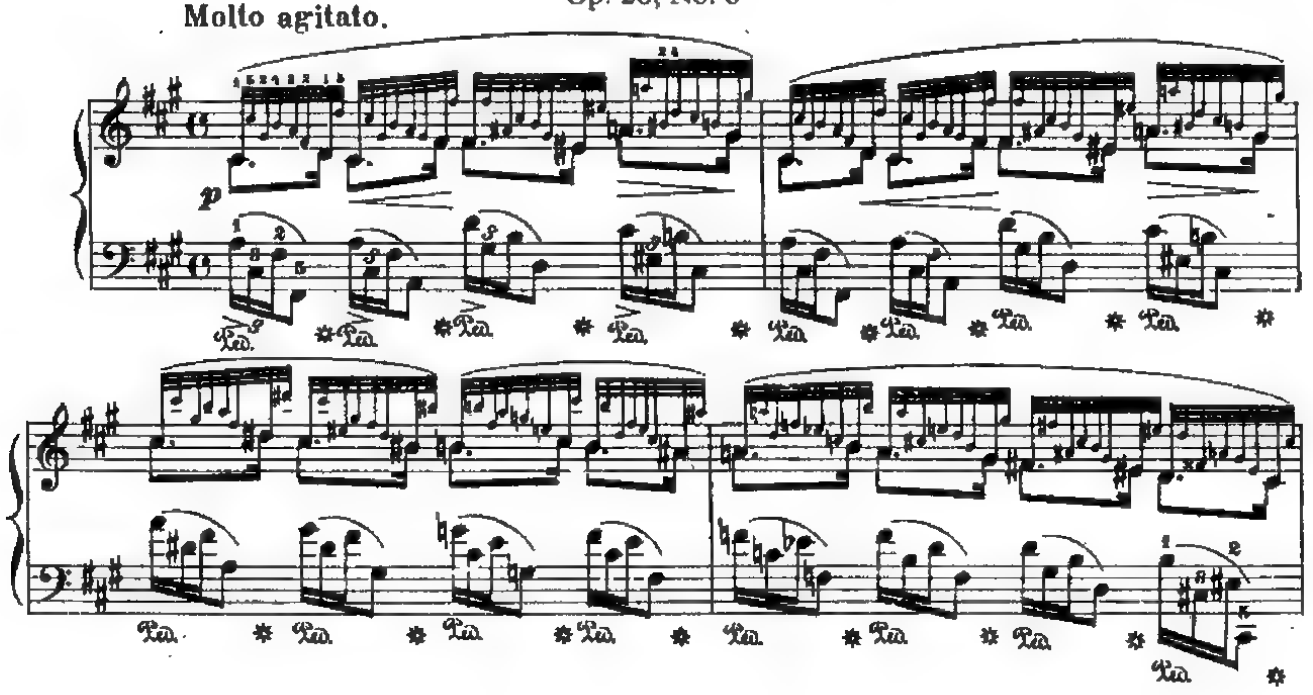

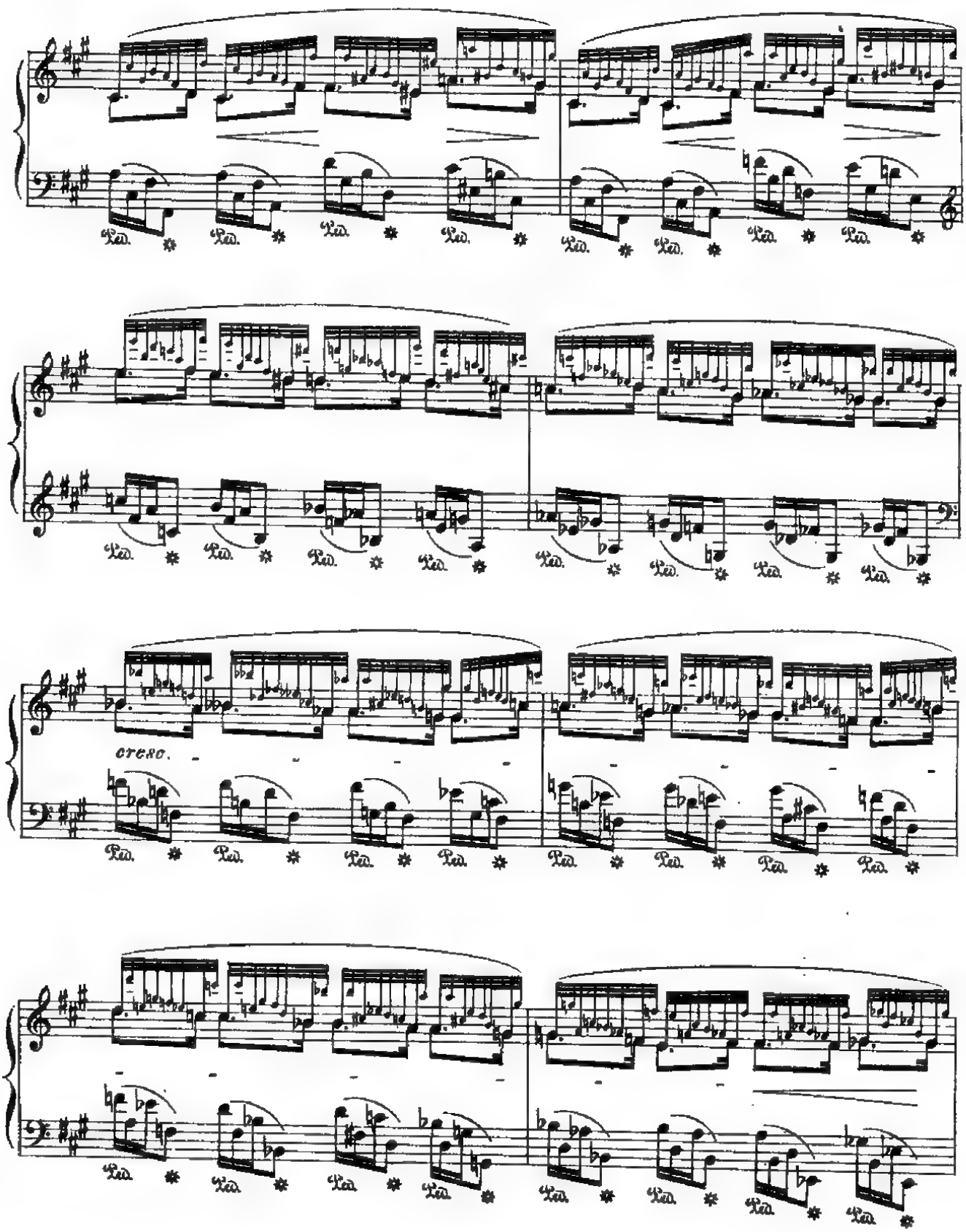
cresc.

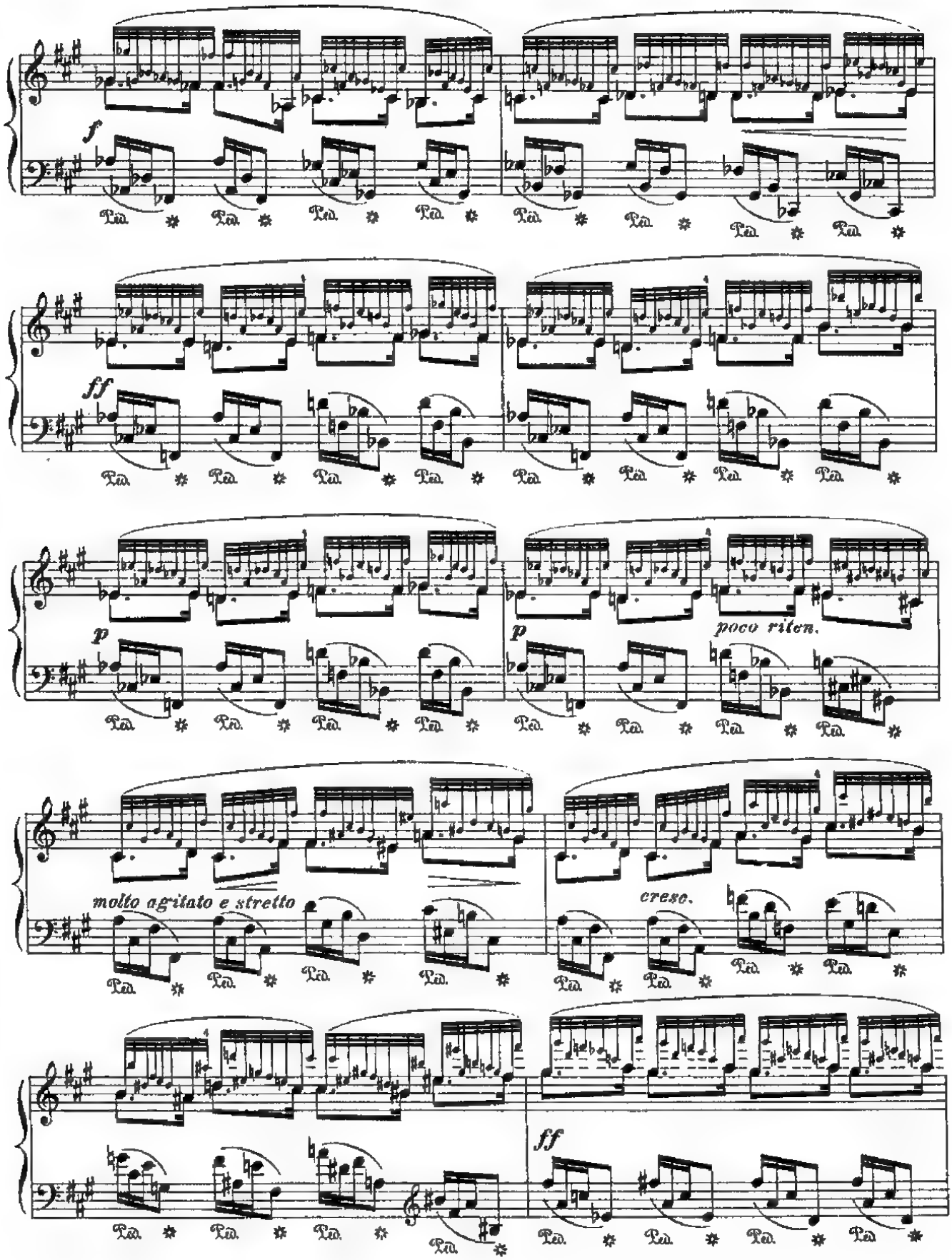
f
Ped.
ff
p
poco riten.
molto agitato e stretto
cresc.

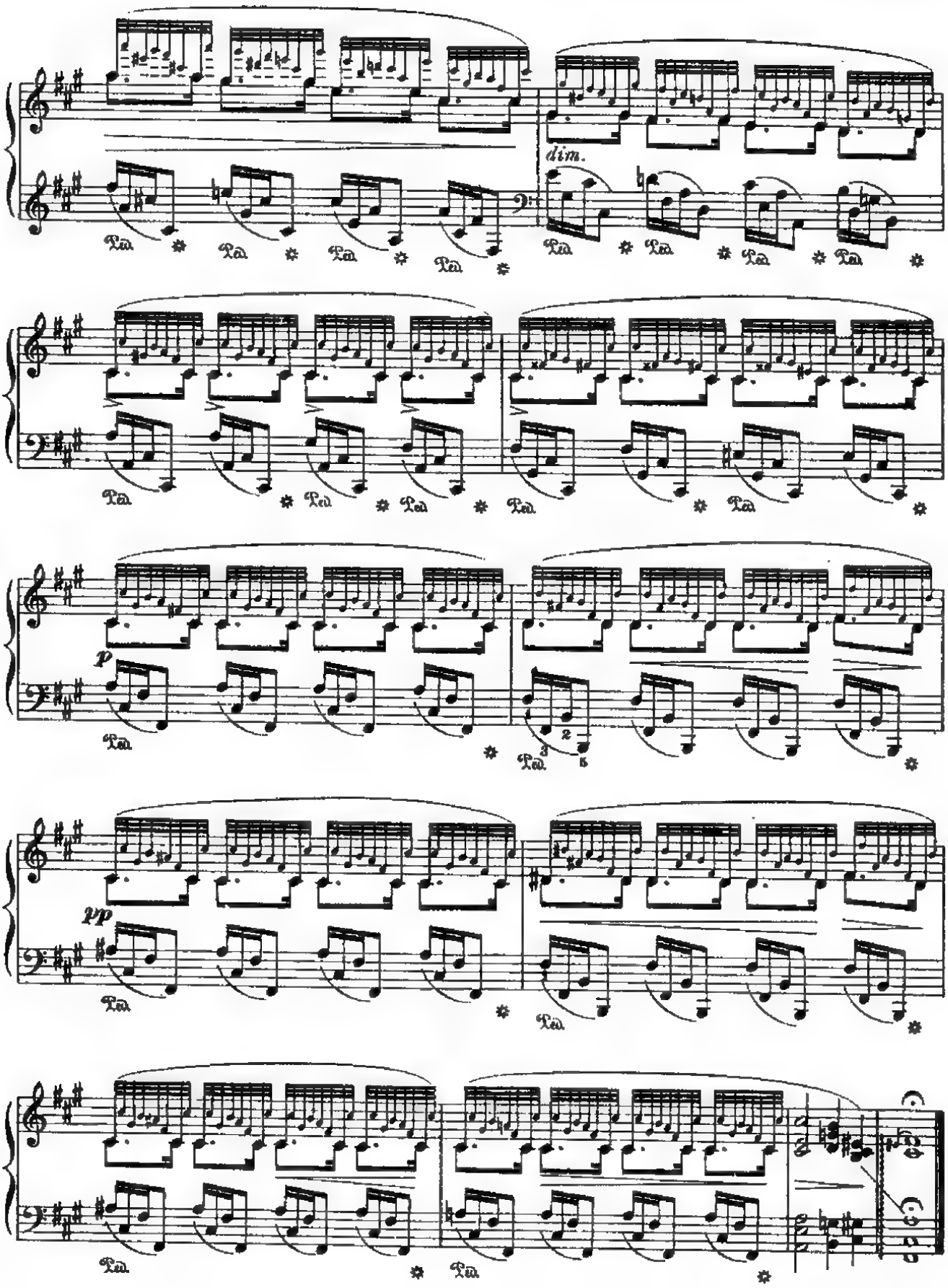
dim.
p
pp

# Prelude in E Major

**Op. 28, No. 9**

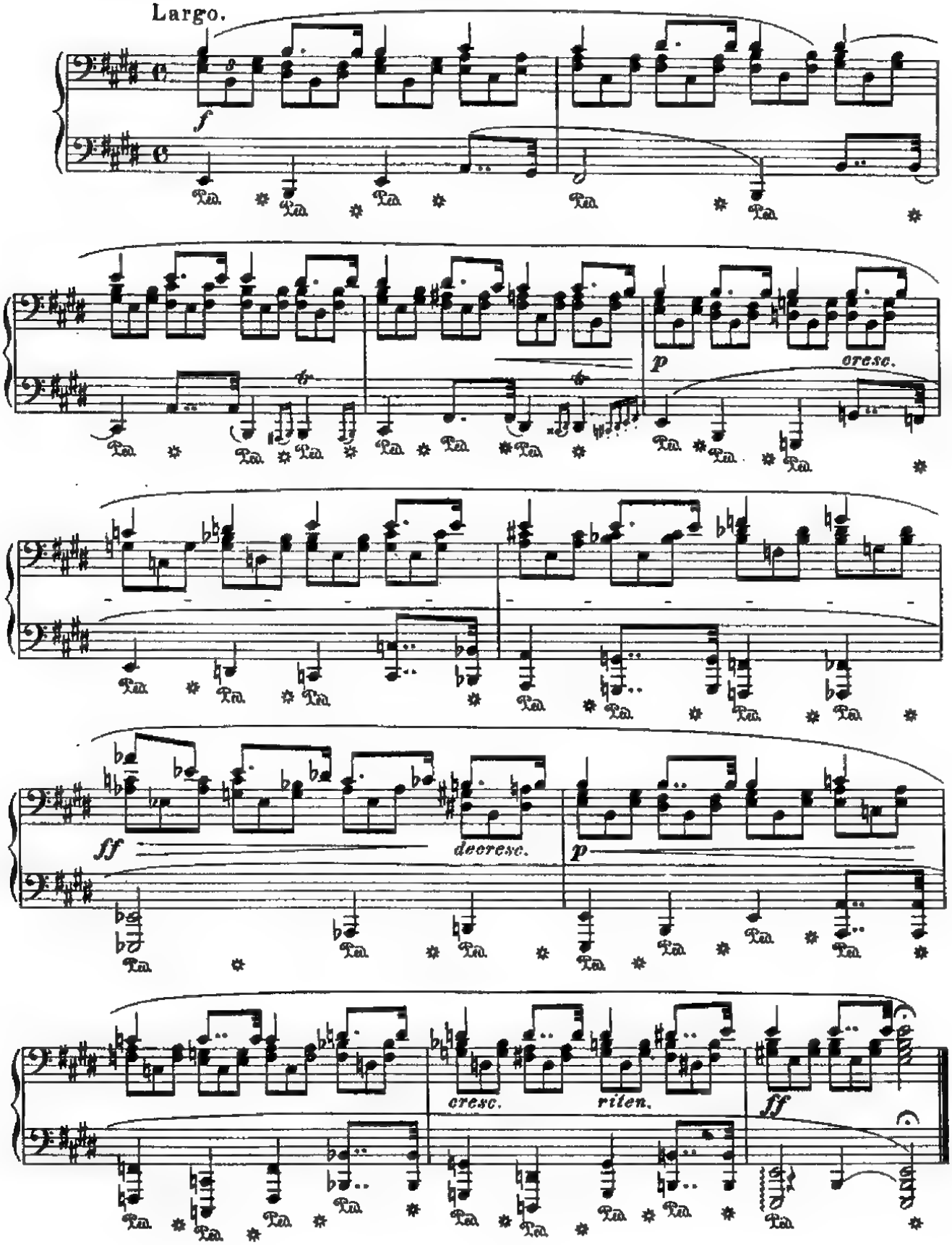

# Prelude in C-sharp Minor

**Op. 28, No. 10**

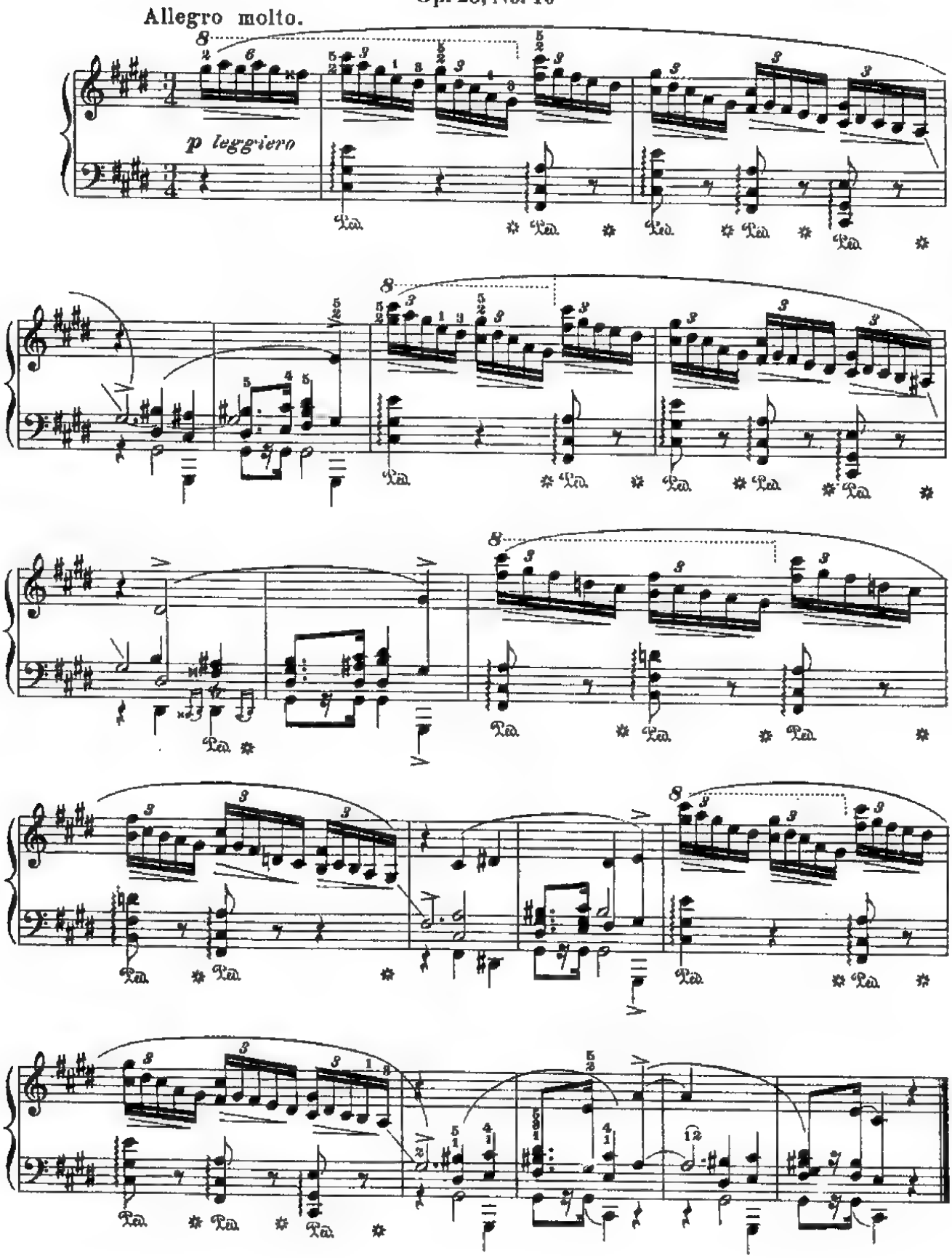

# Prelude in B Major

**Op. 28, No. 11**

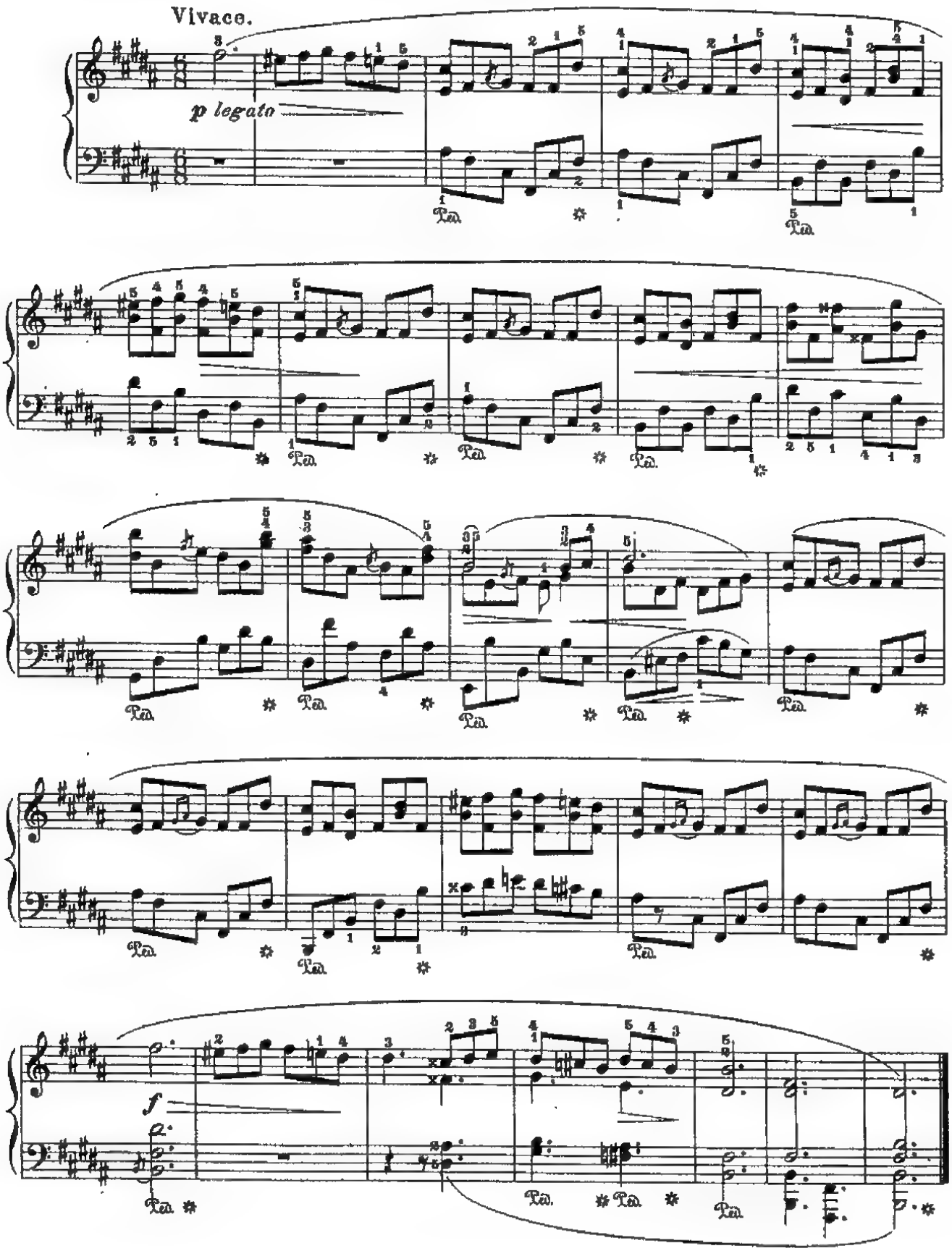

# Prelude in G-sharp Minor

**Op. 28, No. 12**

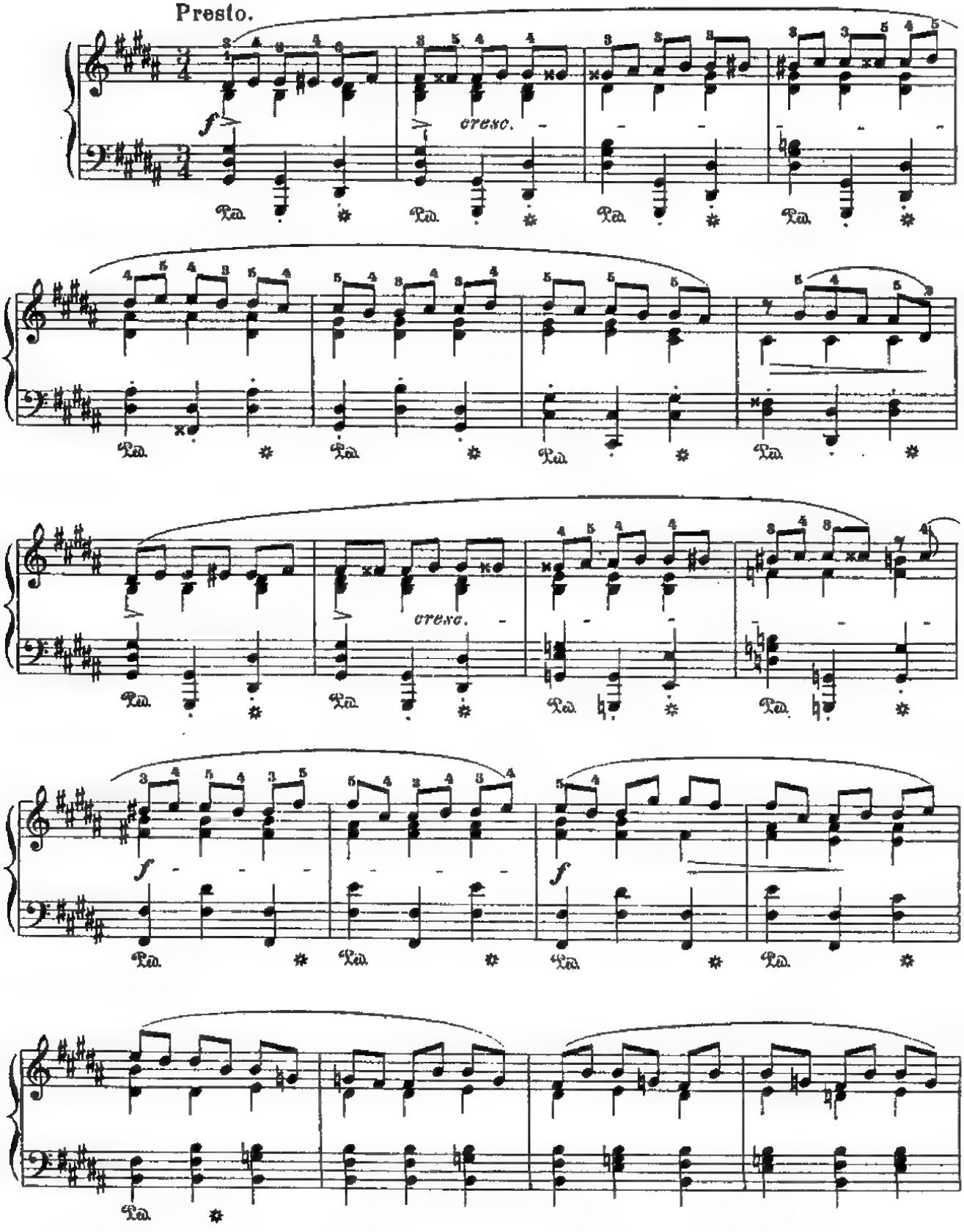

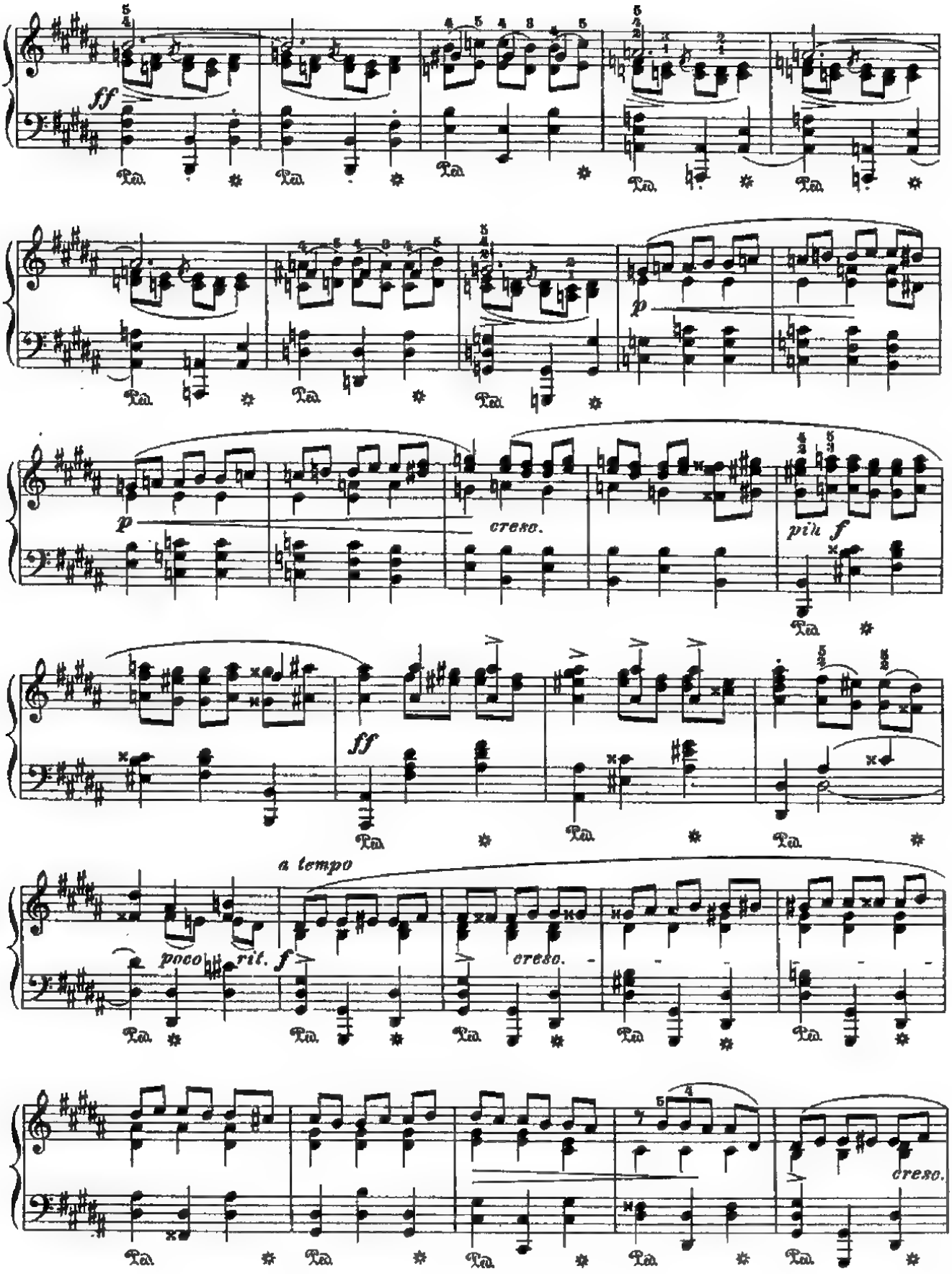
ff
Ped.
p
cresc.
più f
ff
a tempo
poco rit.
f
cresc.
cresc.

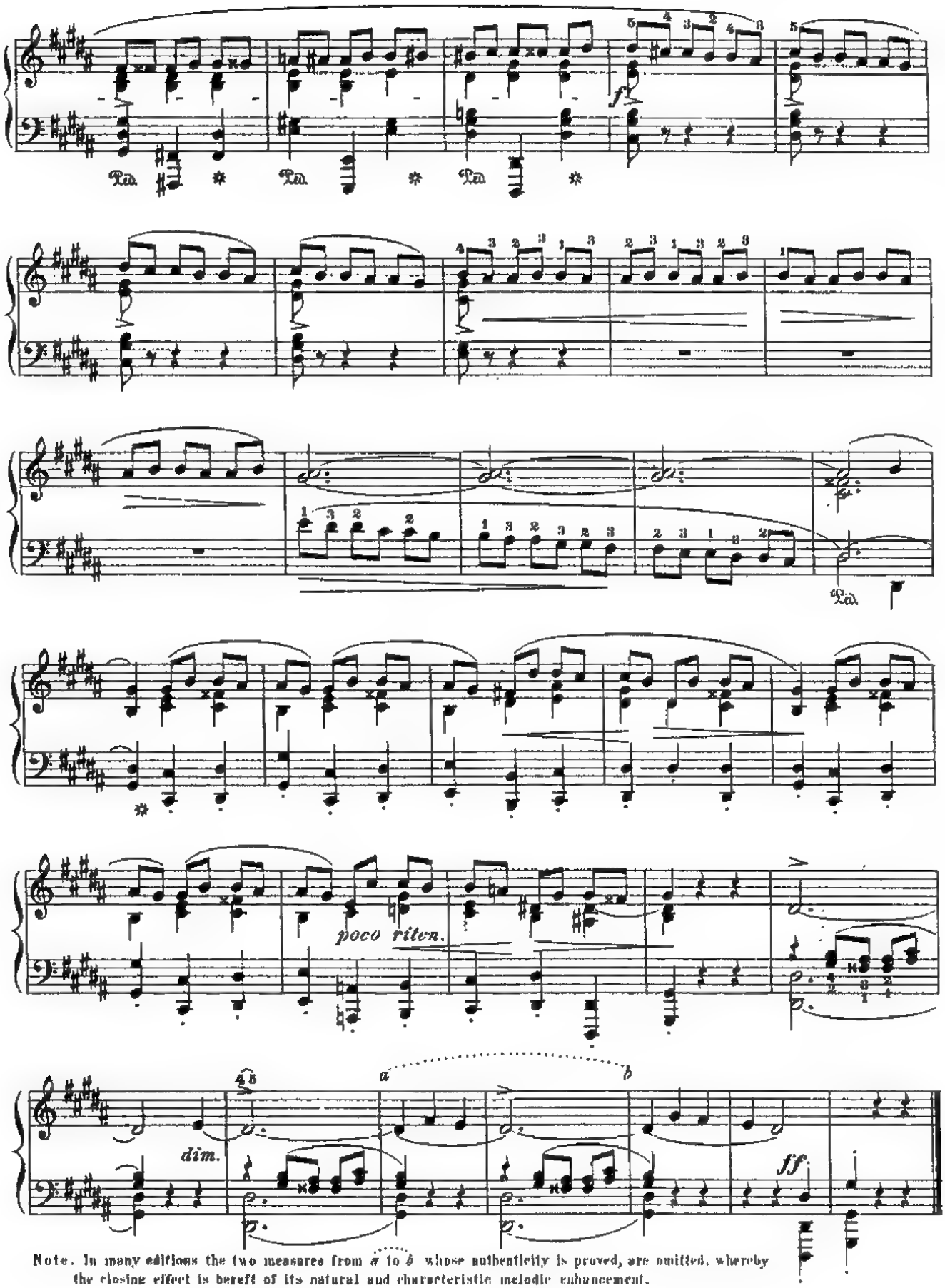


Note. In many editions the two measures from *a* to *b* whose authenticity is proved, are omitted, whereby the closing effect is bereft of its natural and characteristic melodic enhancement.

# Prelude in F-sharp Major

**Op. 28, No. 13**

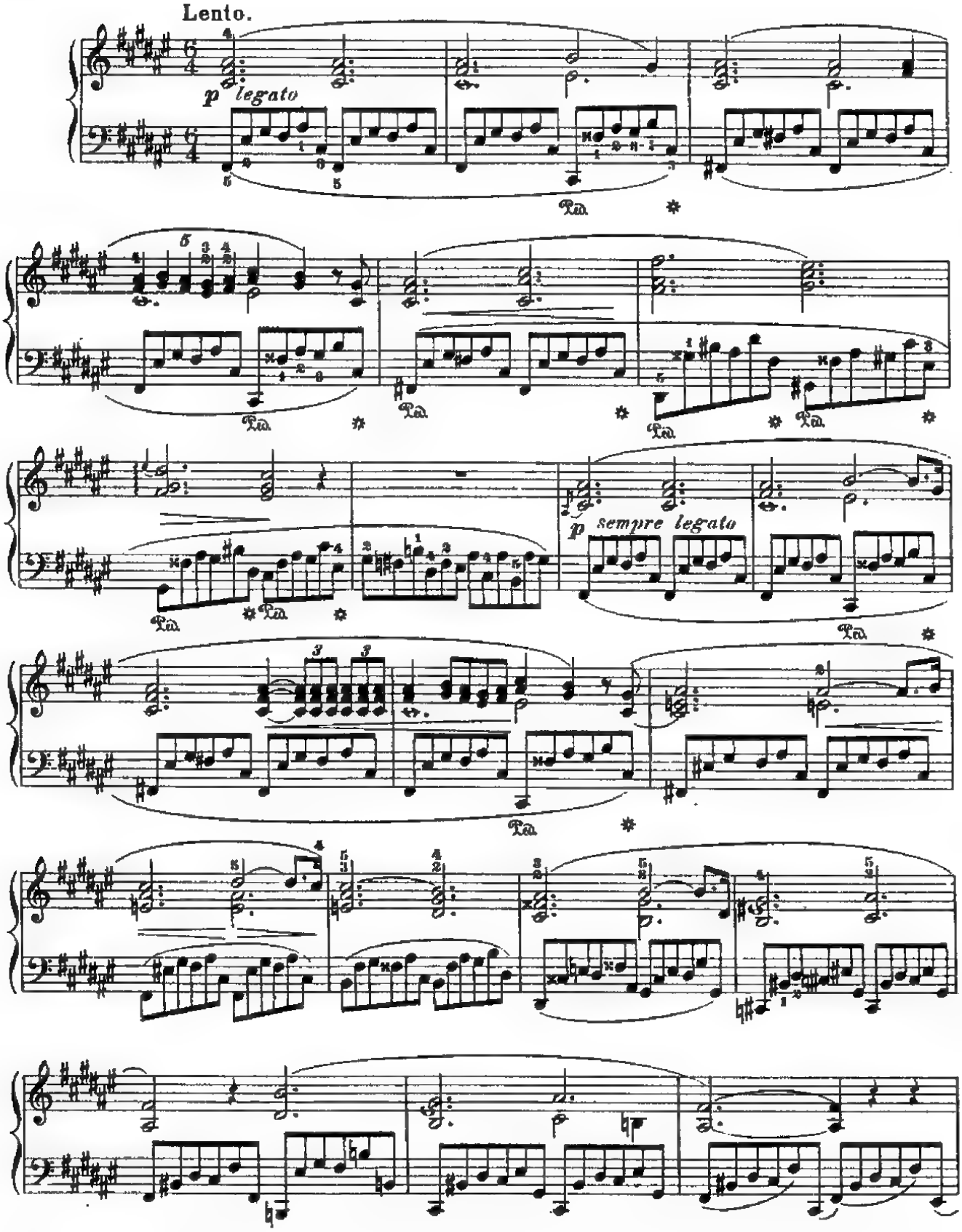

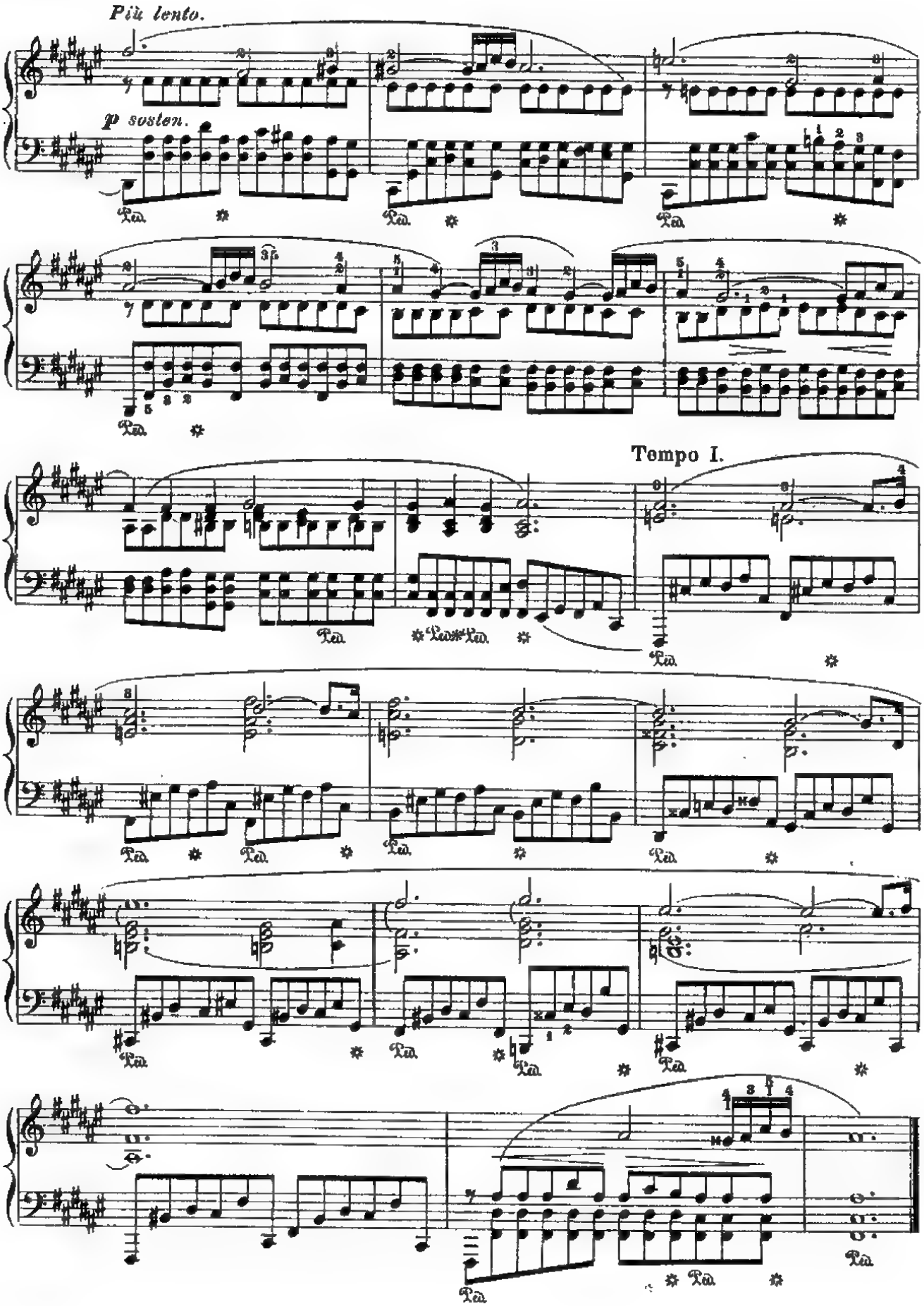
Più lento.
p sosten.
Tempo I.

# Prelude in E-flat Minor

**Op. 28, No. 14**

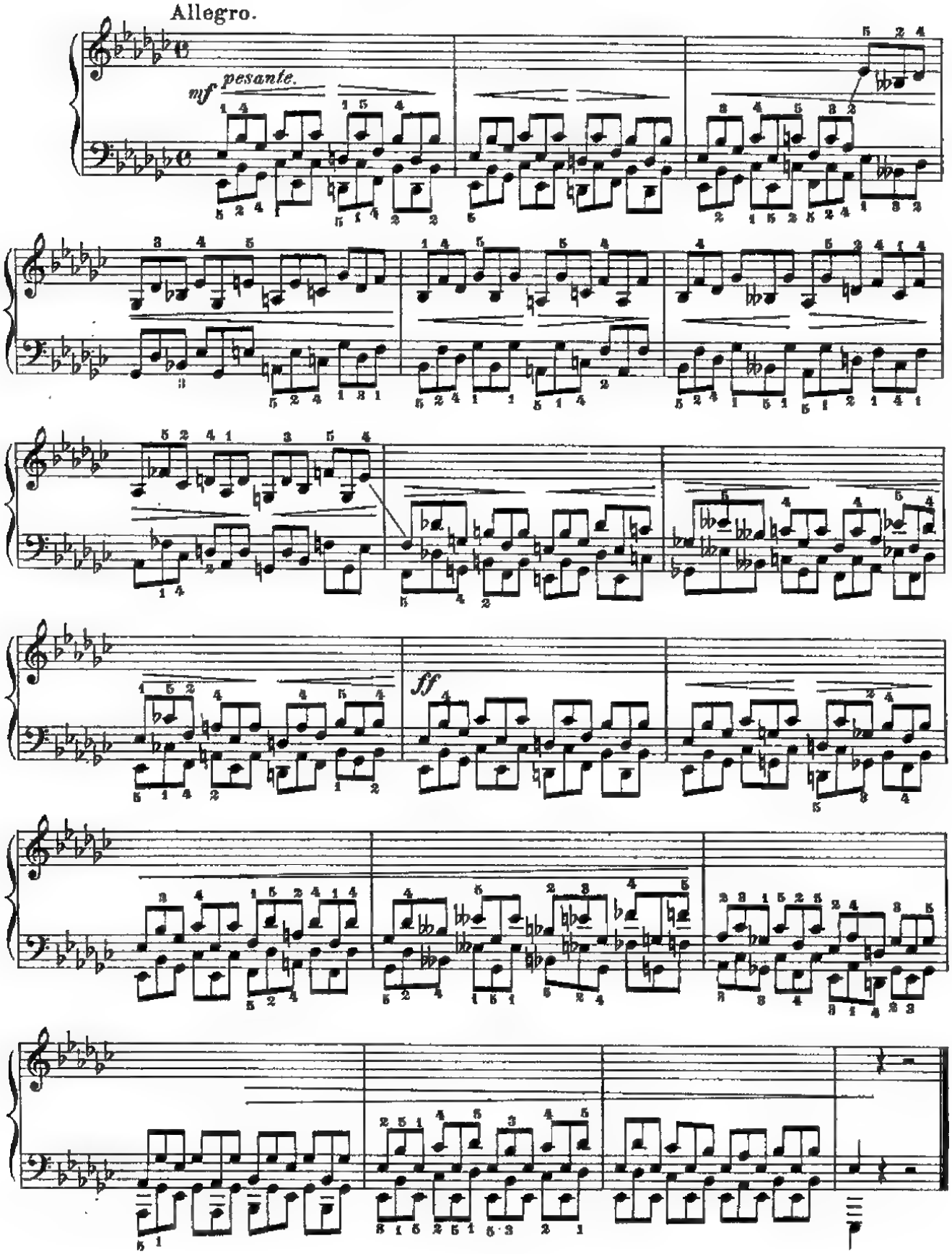

# Prelude in D-flat Major

Op. 28, No. 15

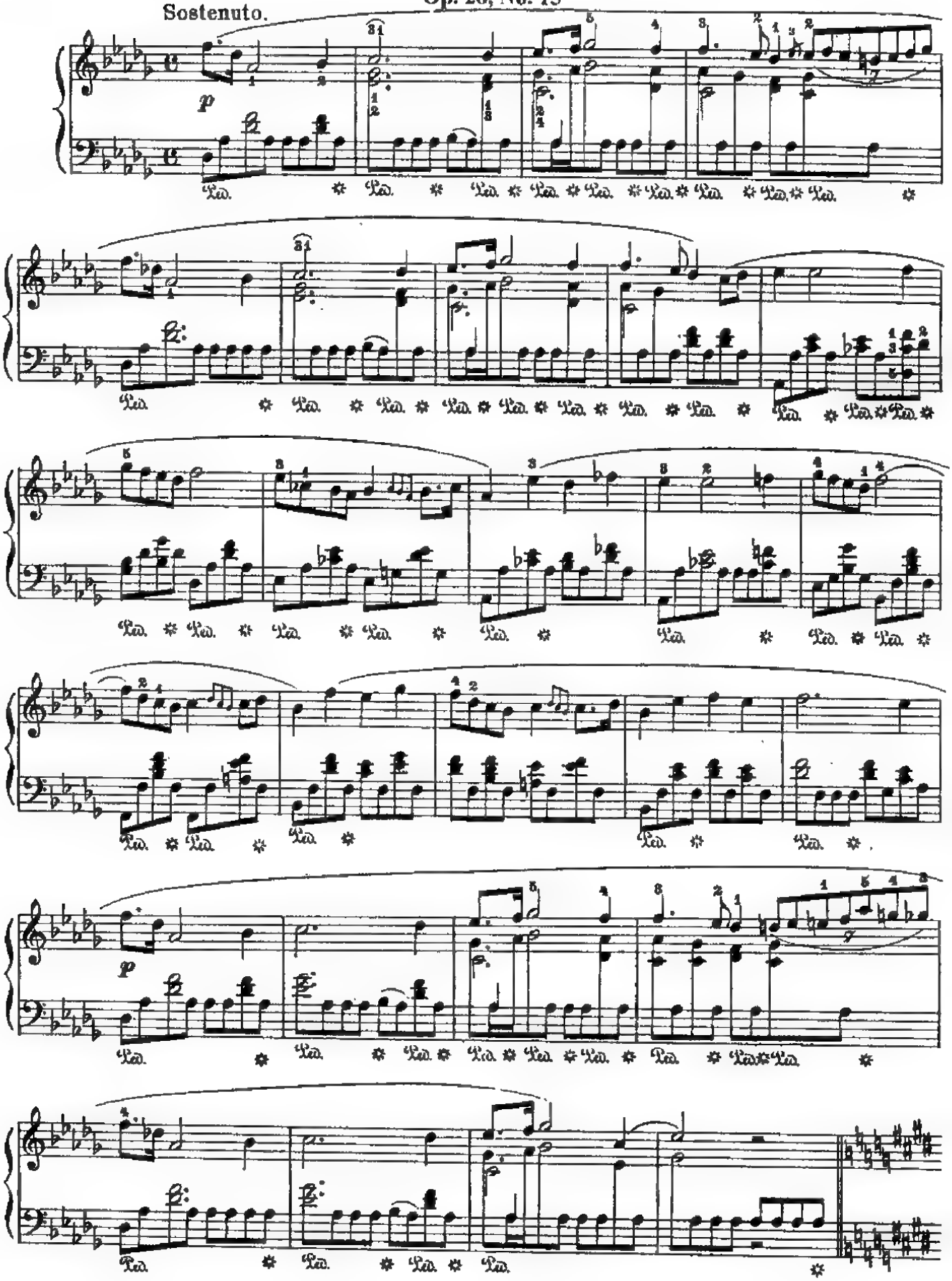

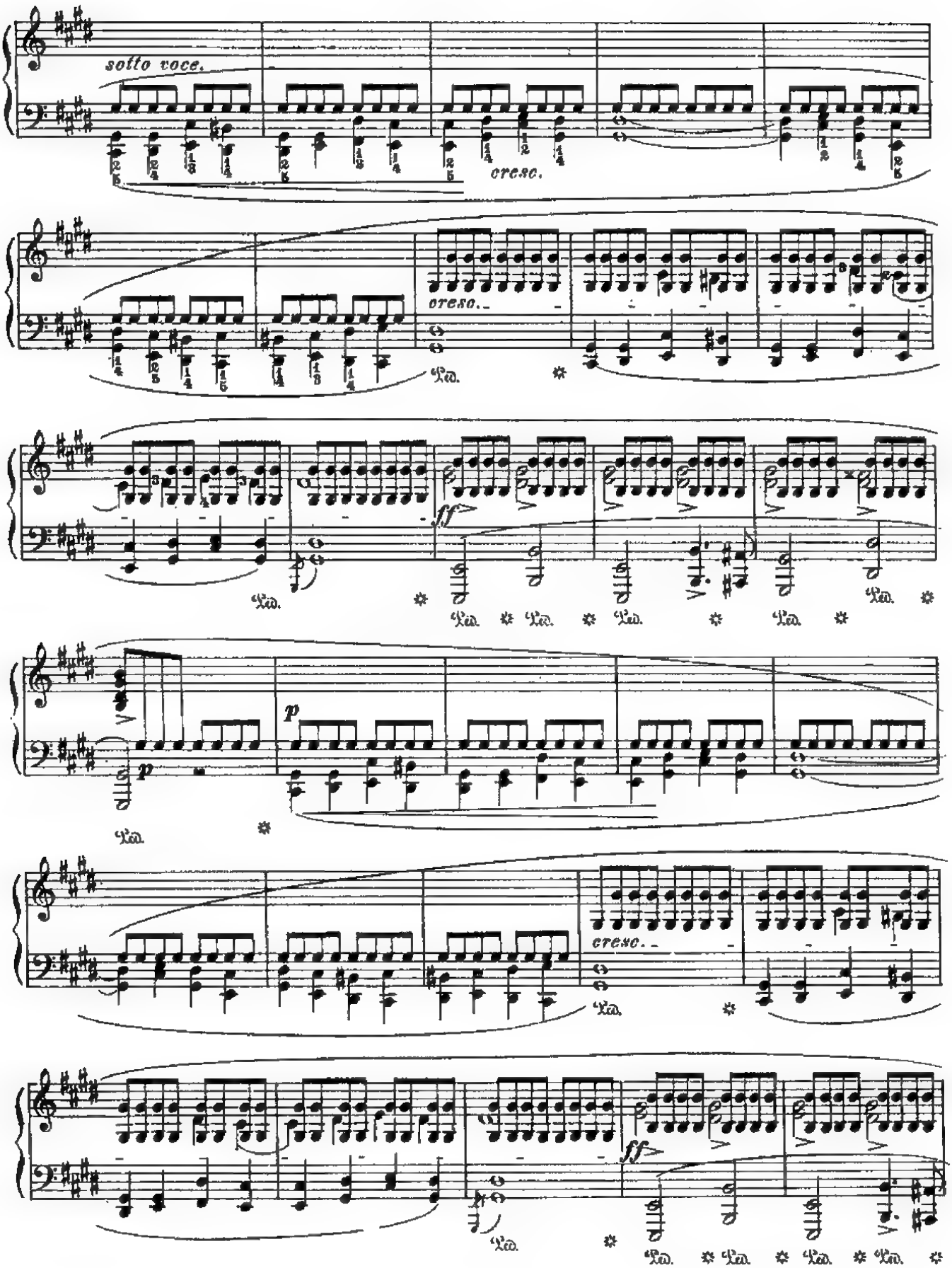
sotto voce.
cresc.
cresc.
ff
p
p
cresc.
ff

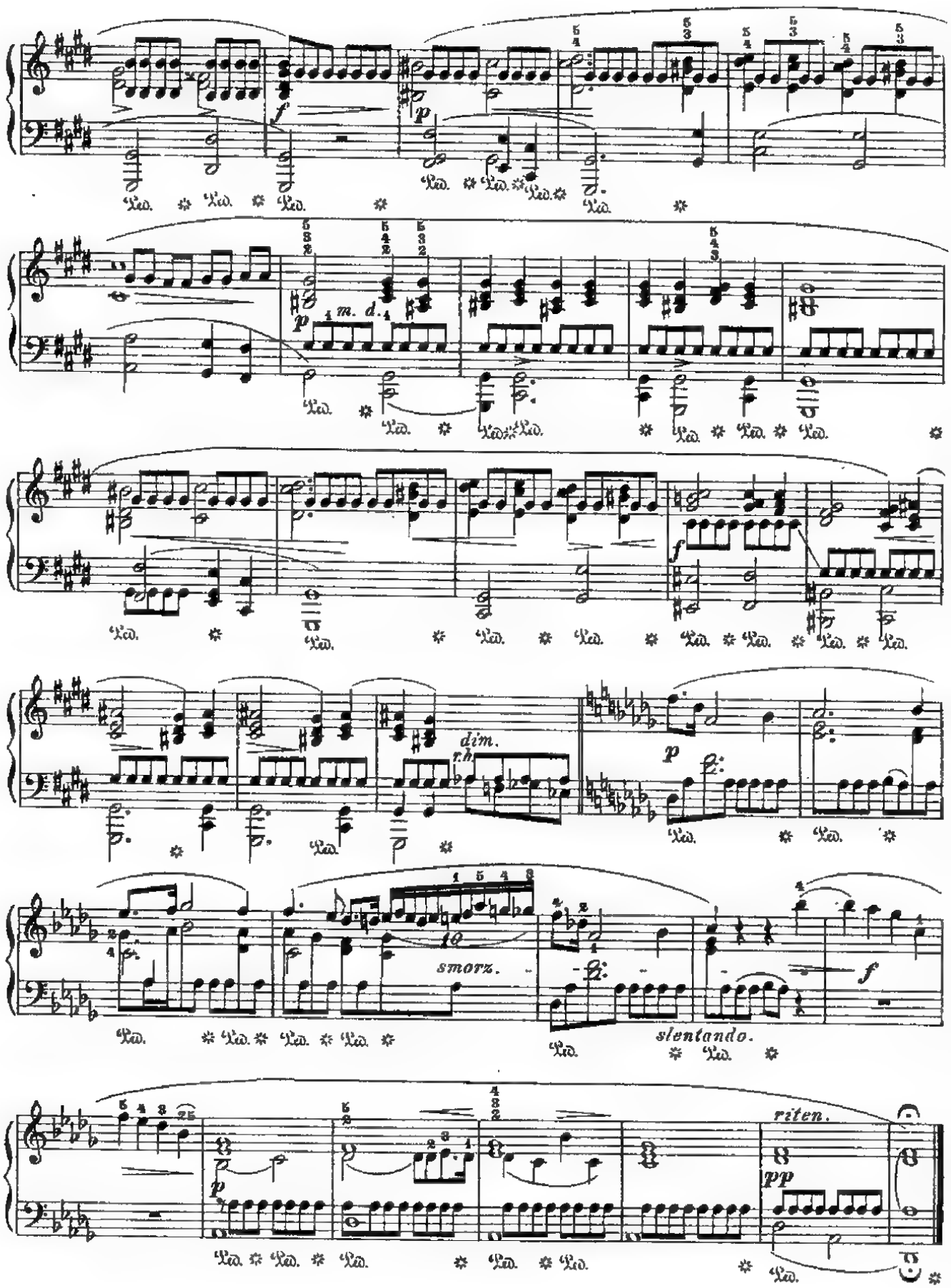
m. d.
dim.
r.h
smorz.
slentando.
riten.

# Prelude in B-flat Minor

**Op. 28, No. 16**

**Presto con fuoco.**

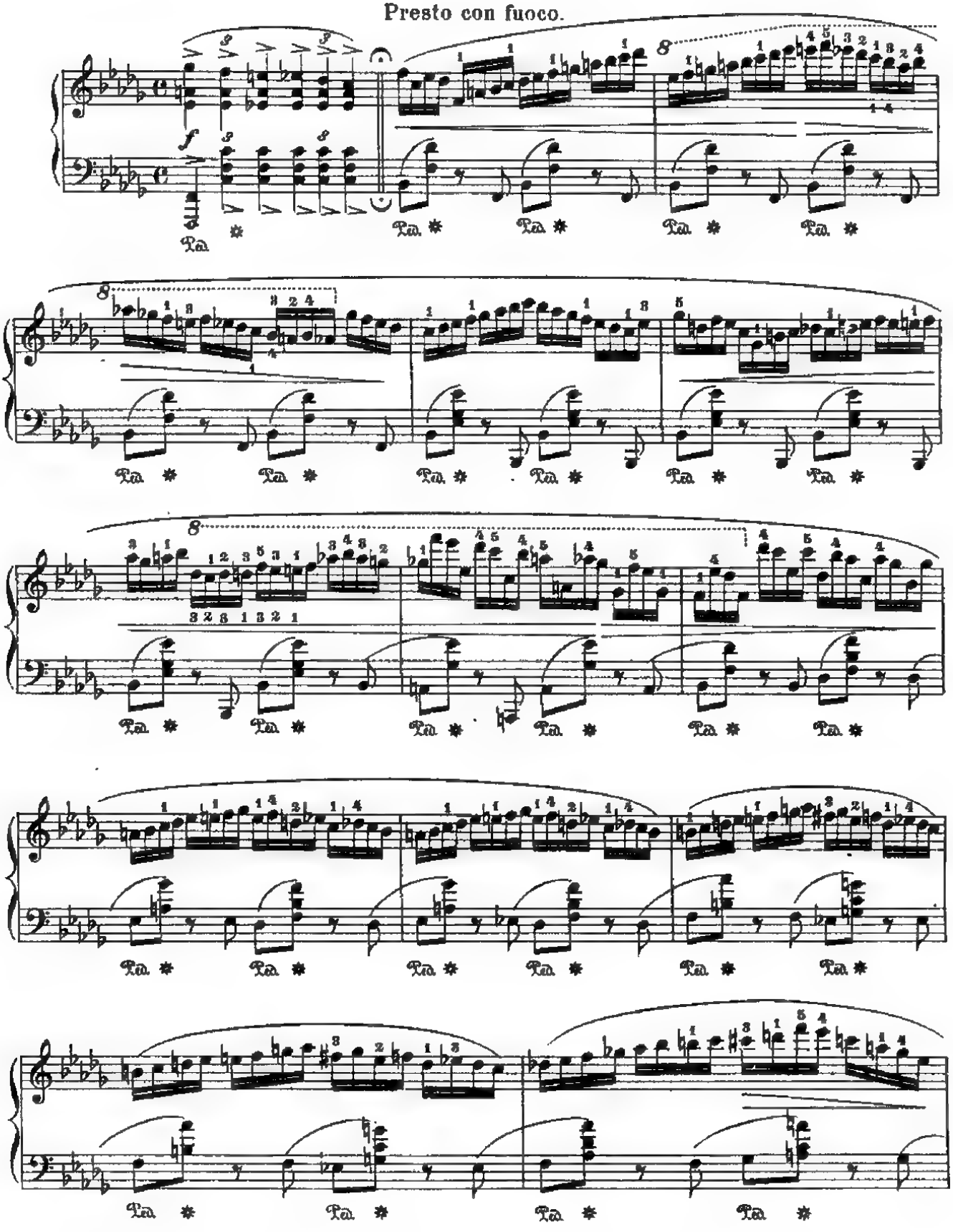

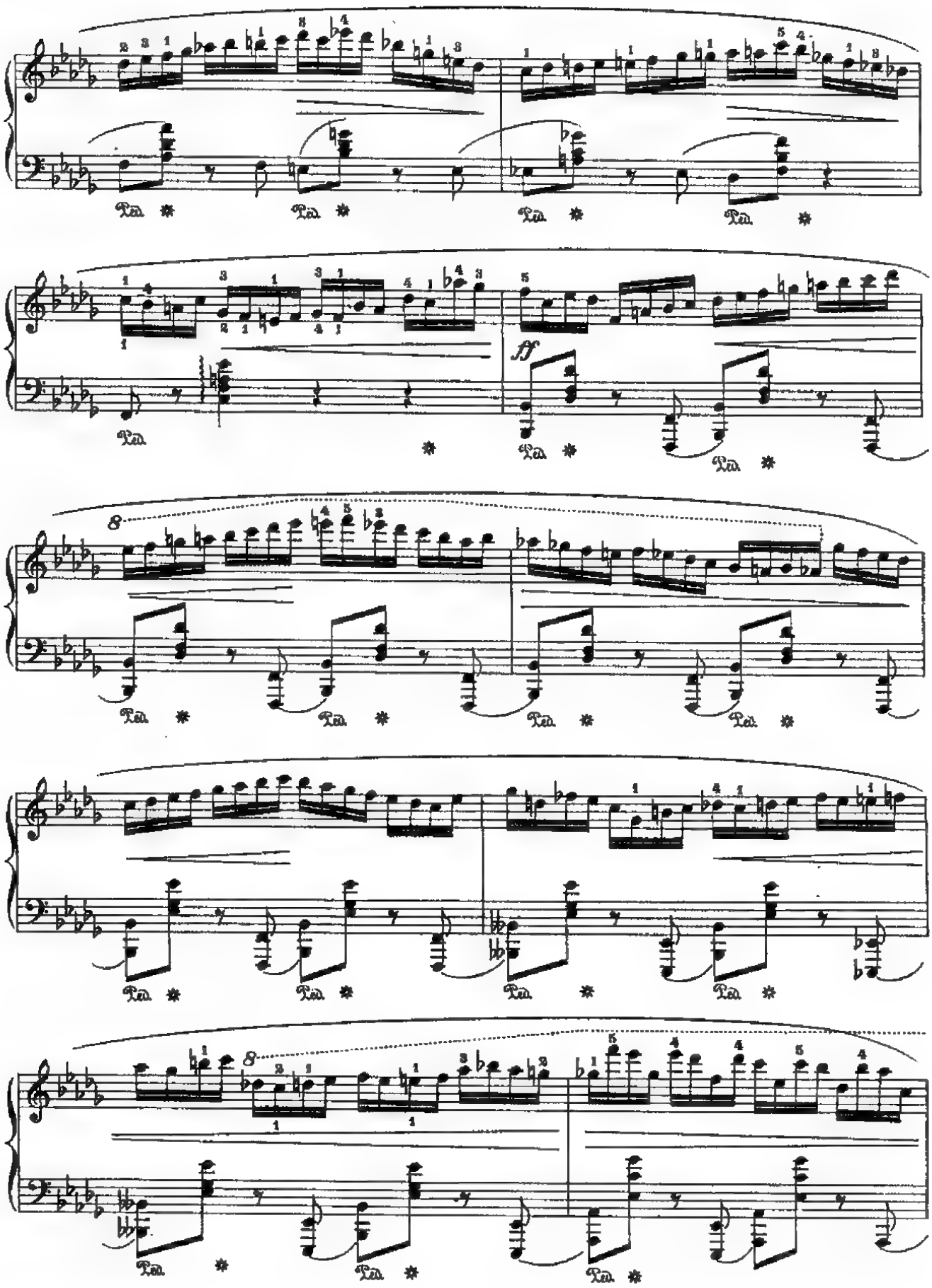
ff

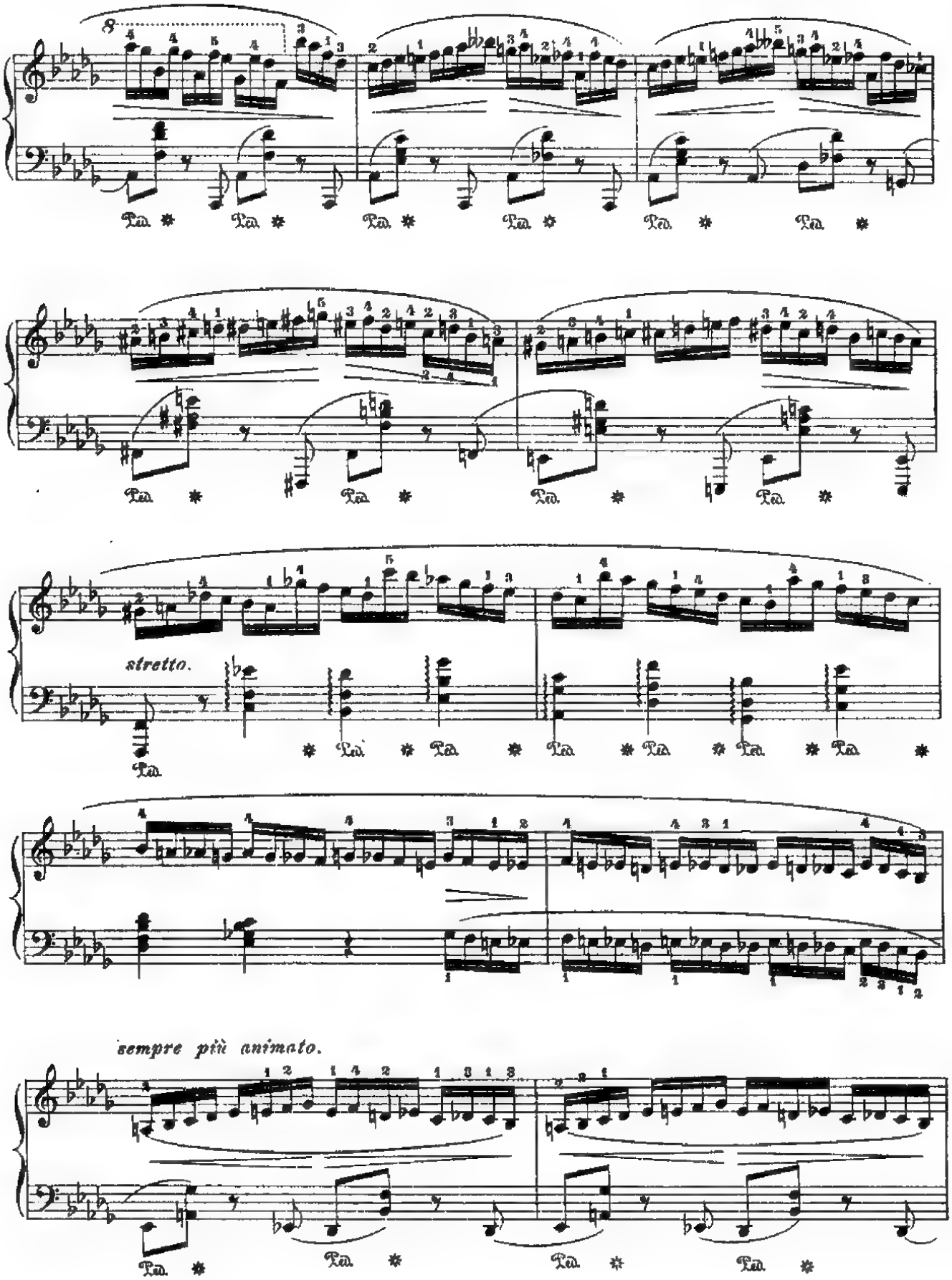
8
Ped. * Ped. * Ped. * Ped. * Ped. * Ped. *
Ped. * Ped. * Ped. * Ped. *
stretto.
Ped. * Ped. * Ped. * Ped. * Ped. * Ped. * Ped. *
sempre più animato.
Ped. * Ped. * Ped. * Ped. *

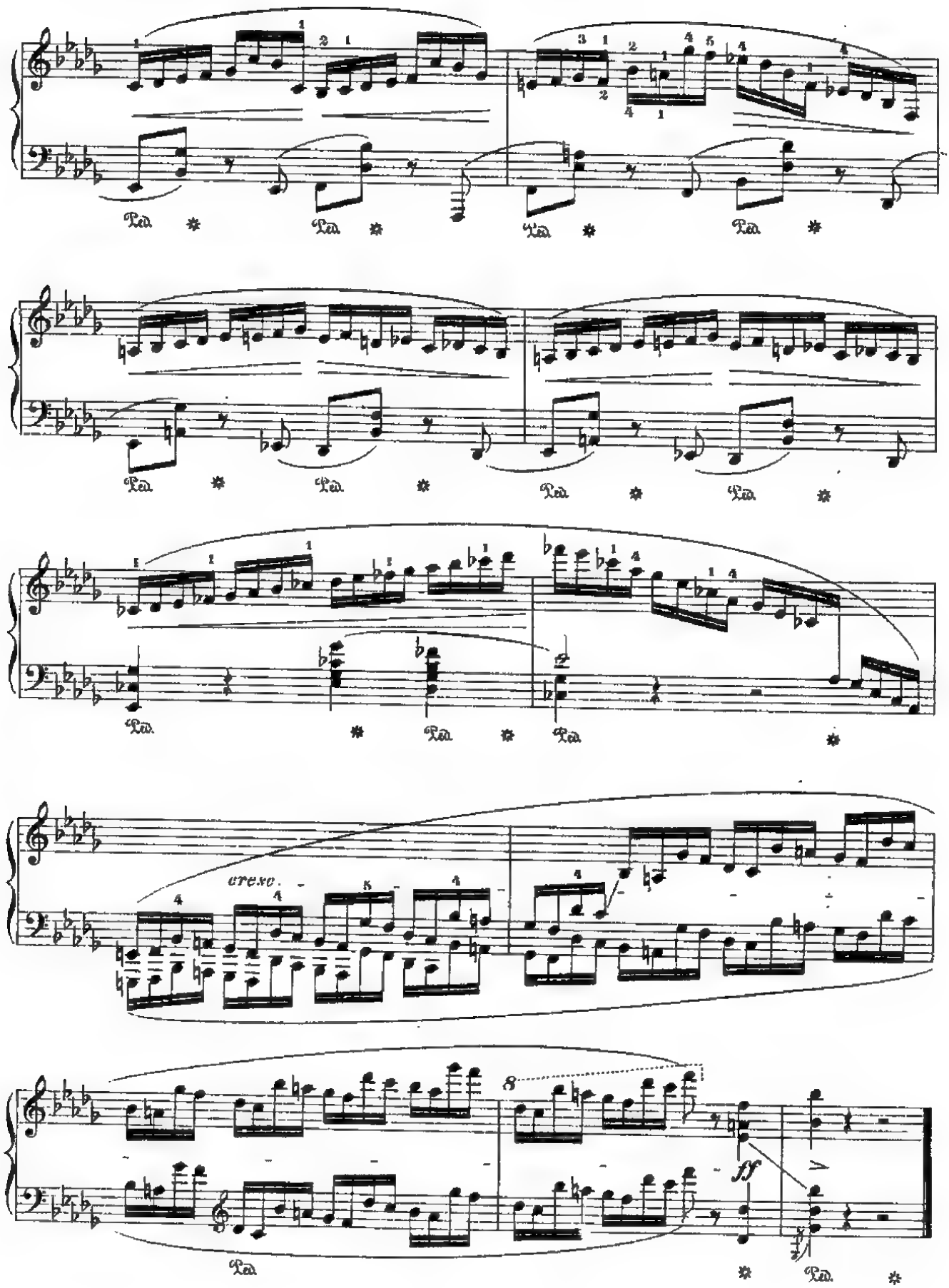
Ped.
cresc.
8
ff

# Prelude in A-flat Major

Allegretto.

Op. 28, No. 17

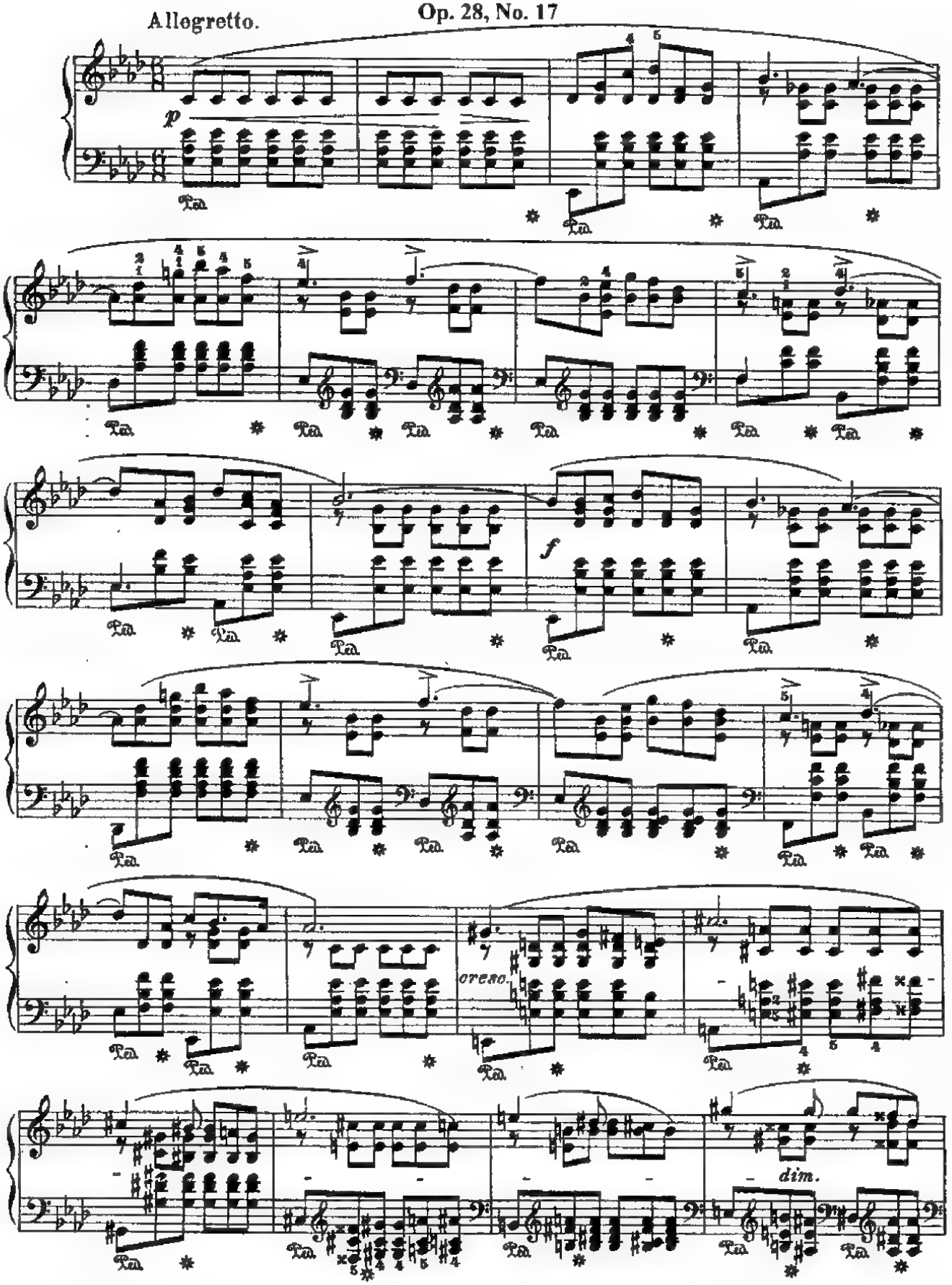

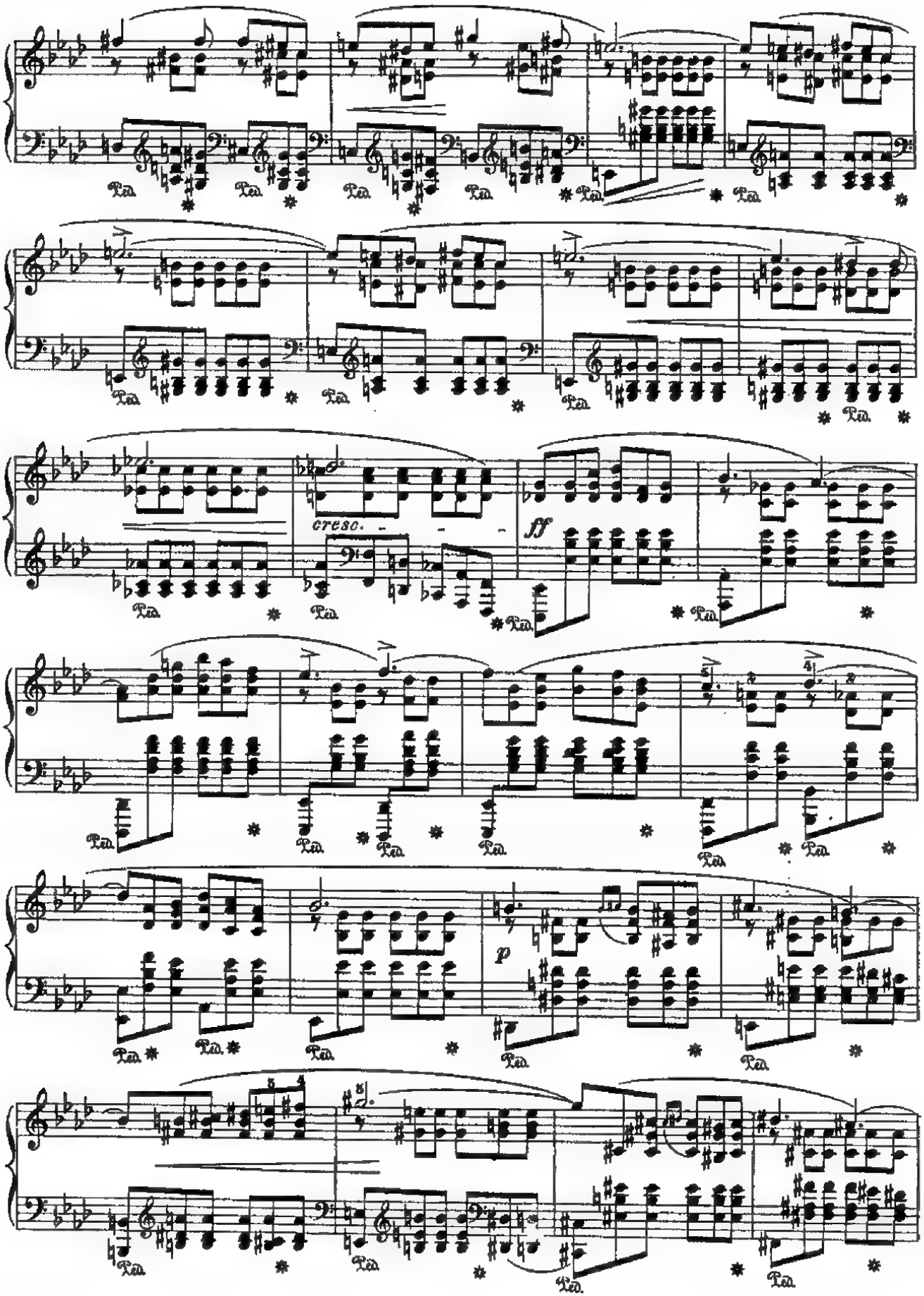
cresc.
ff
p

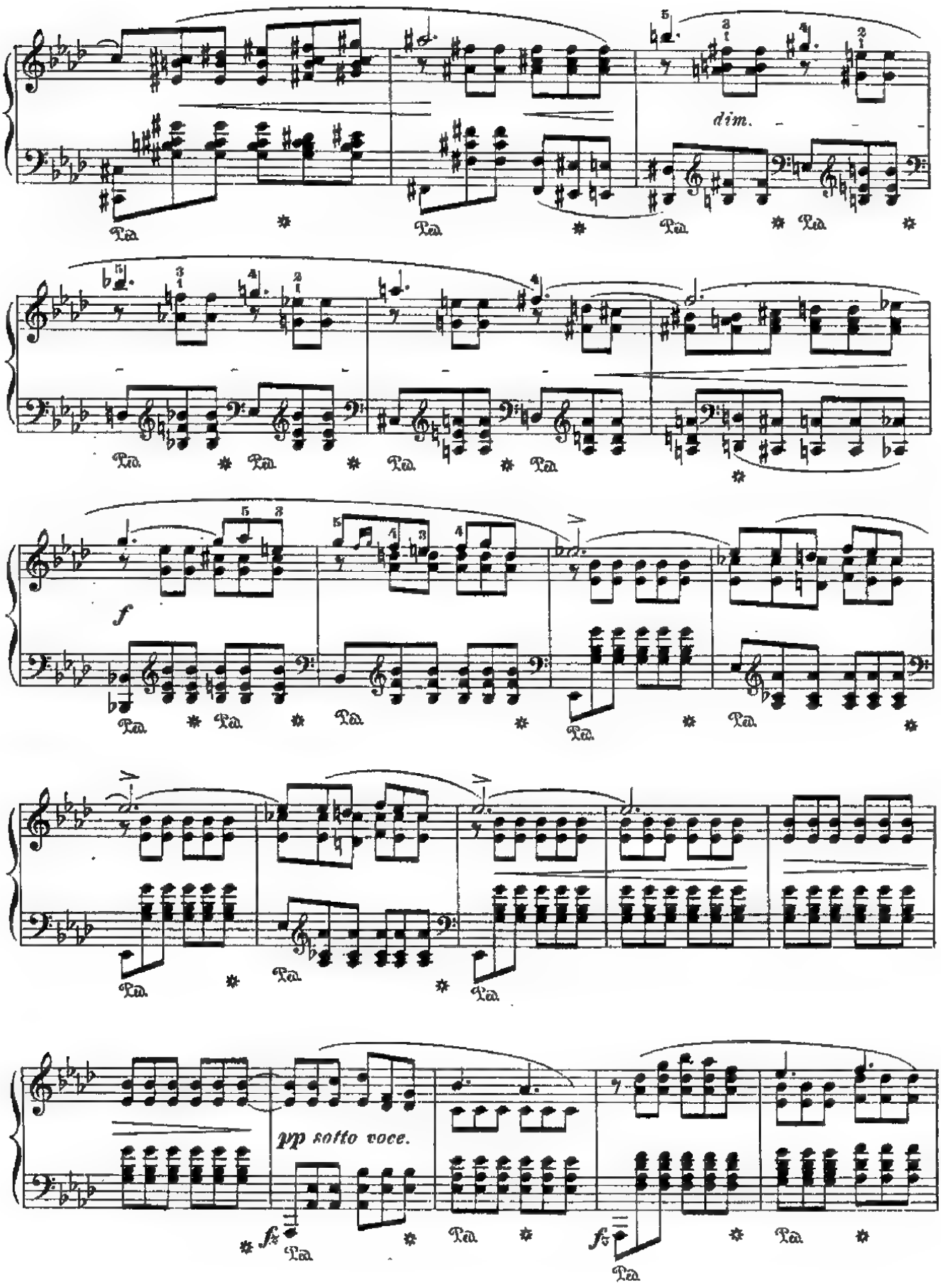
dim.
f
pp sotto voce.

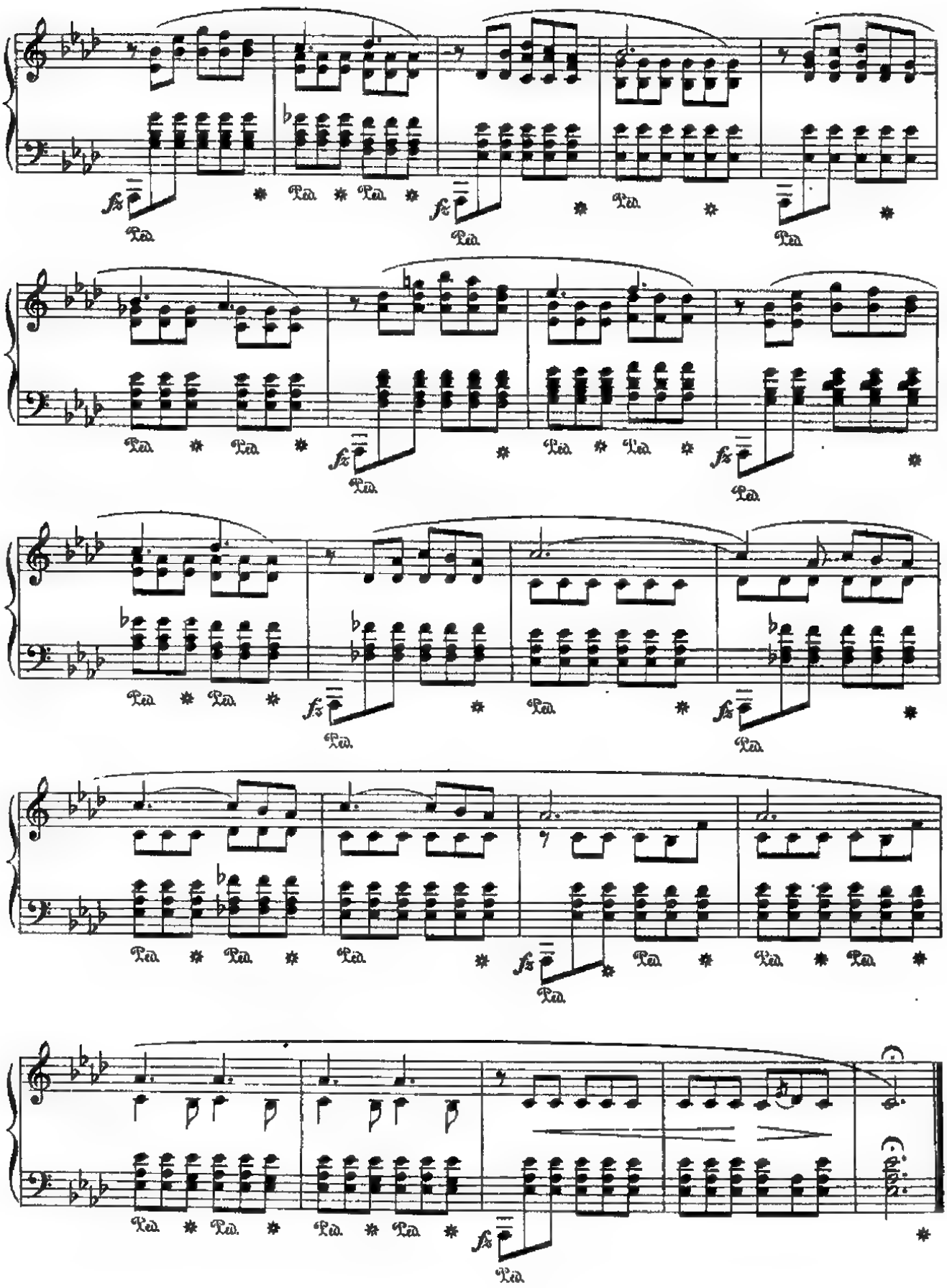
fz
Ped.
*

# Prelude in F Minor

**Op. 28, No. 18**

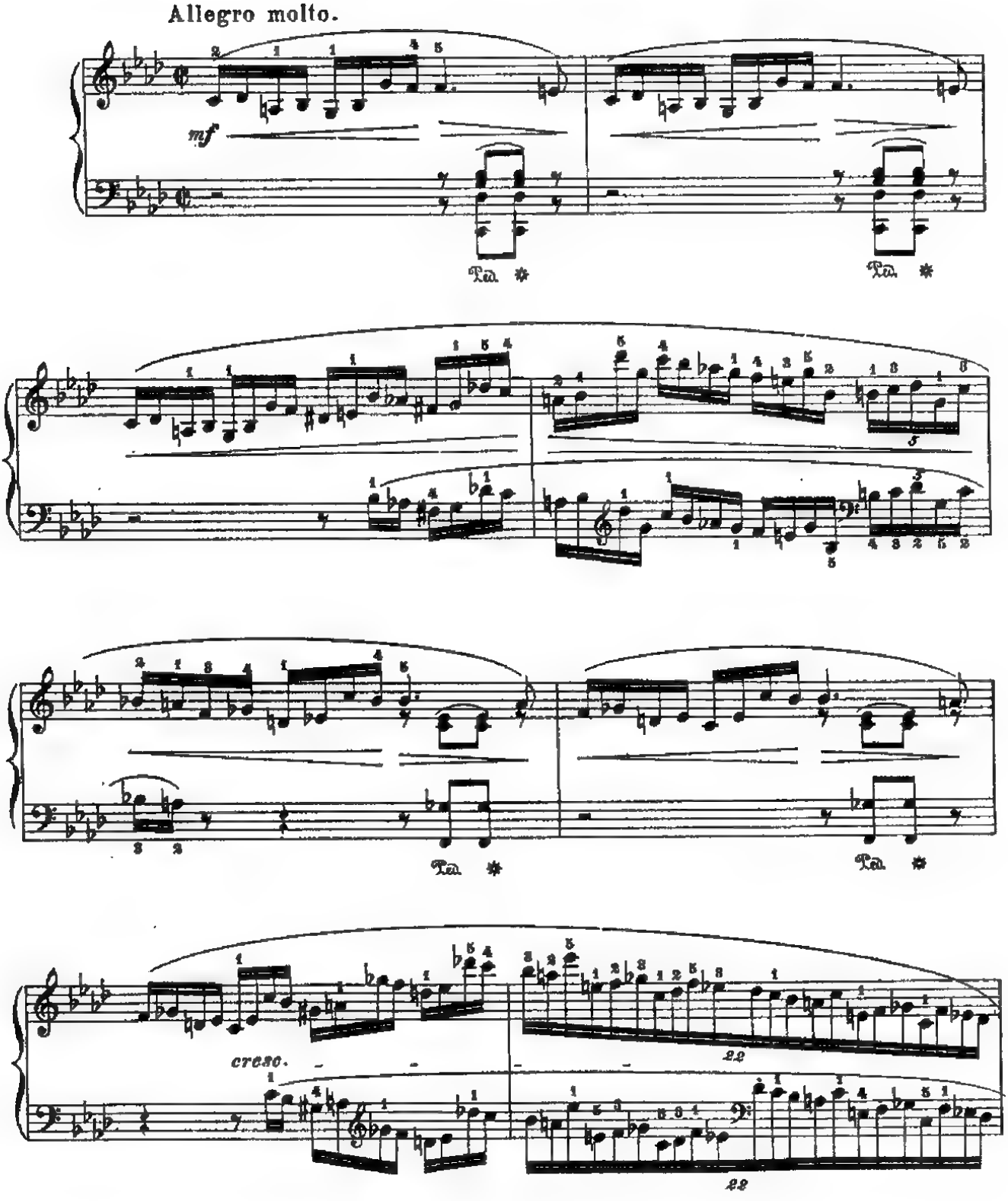

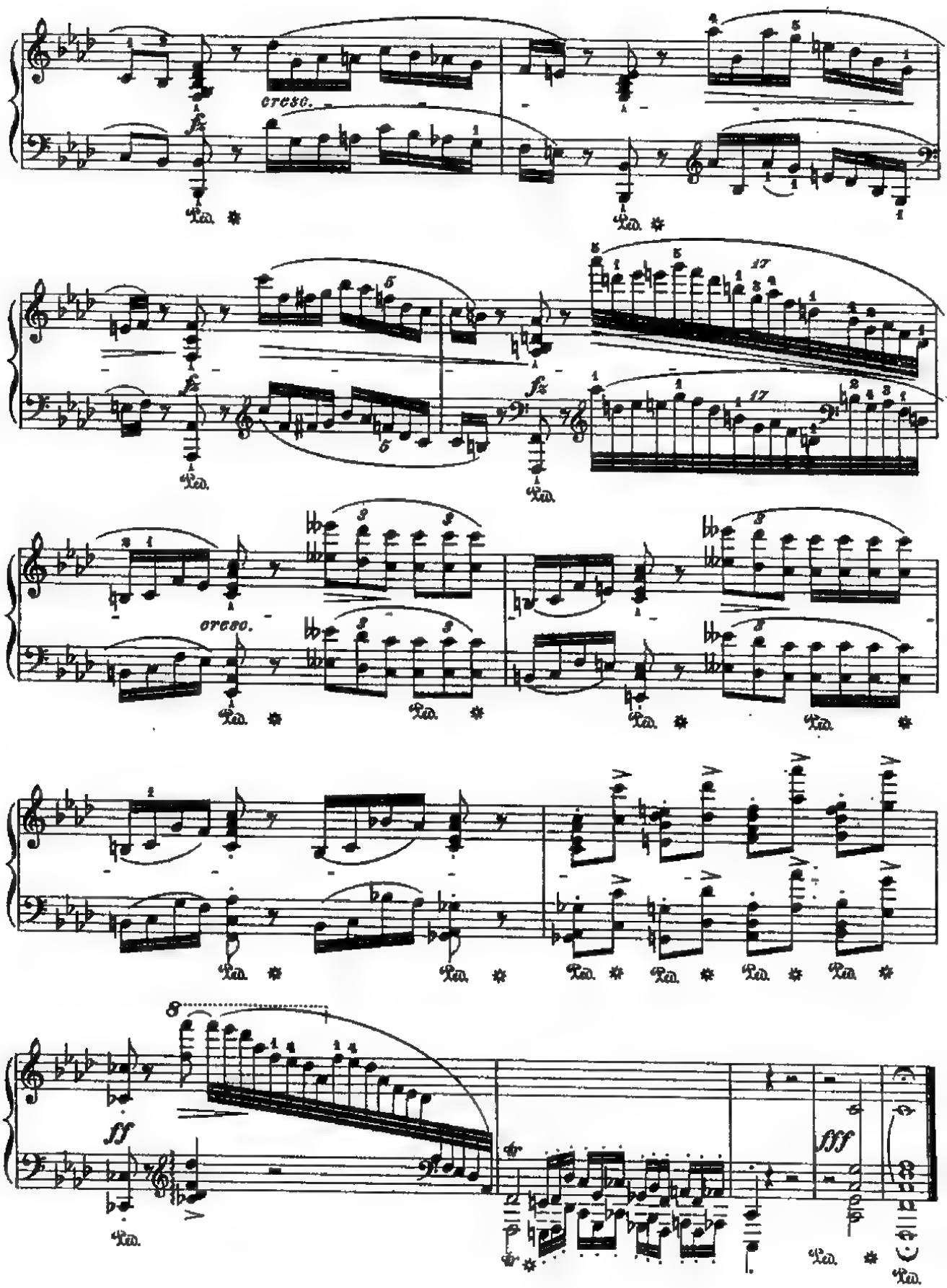
cresc.
fz
Ped.
cresc.
ff
fff

# Prelude in E-flat Major

**Op. 28, No. 19**

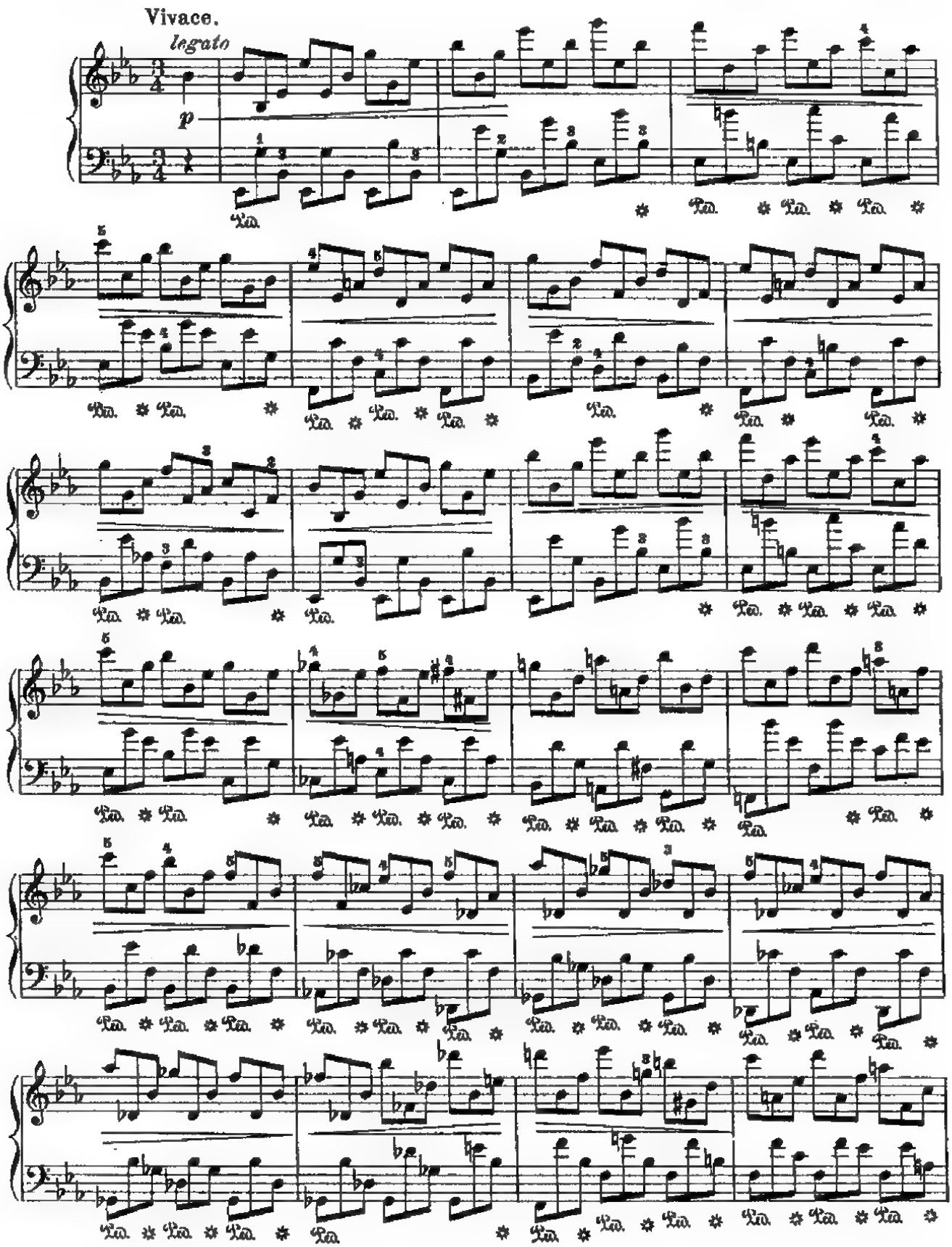

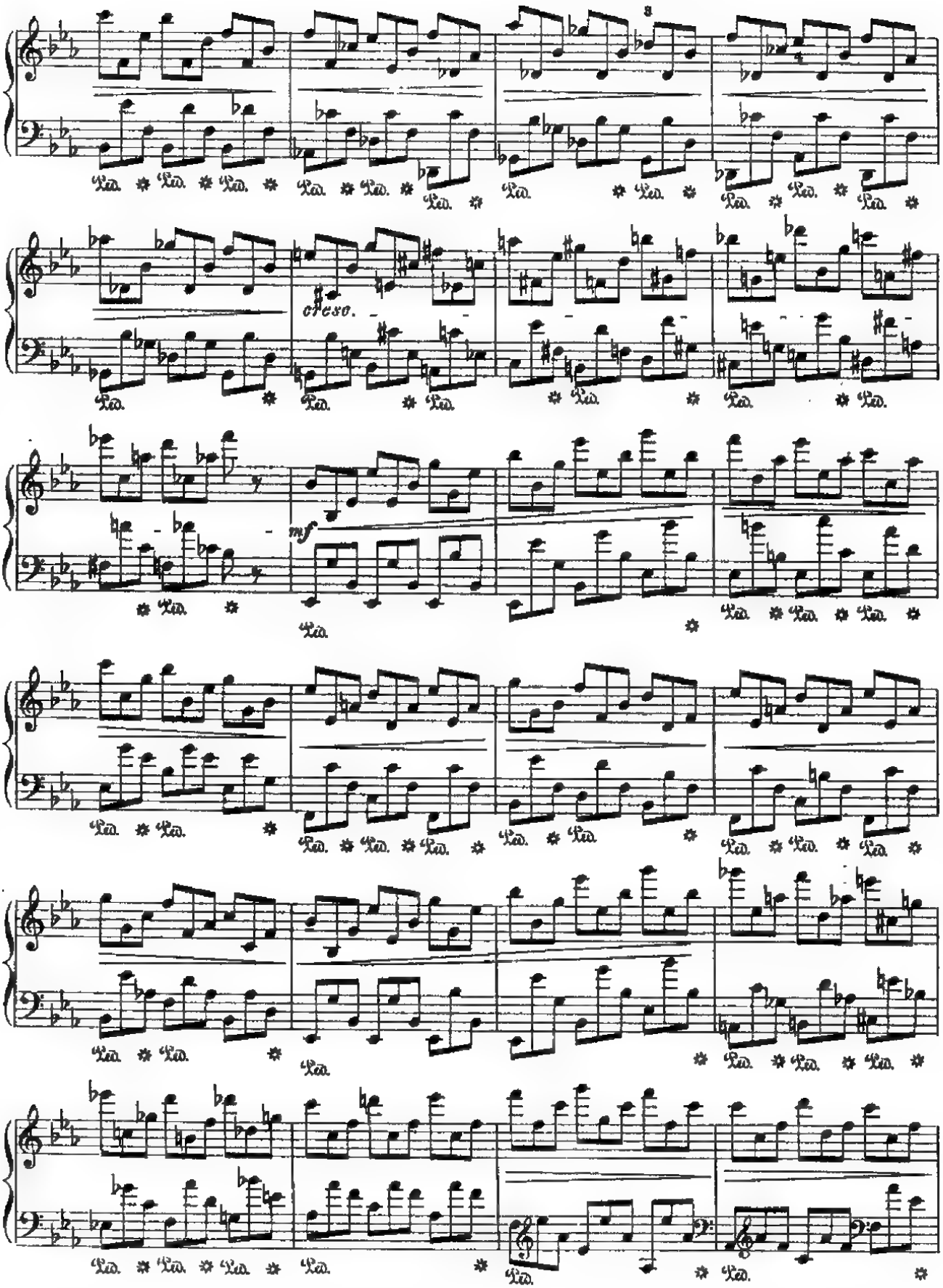
cresc.
mf

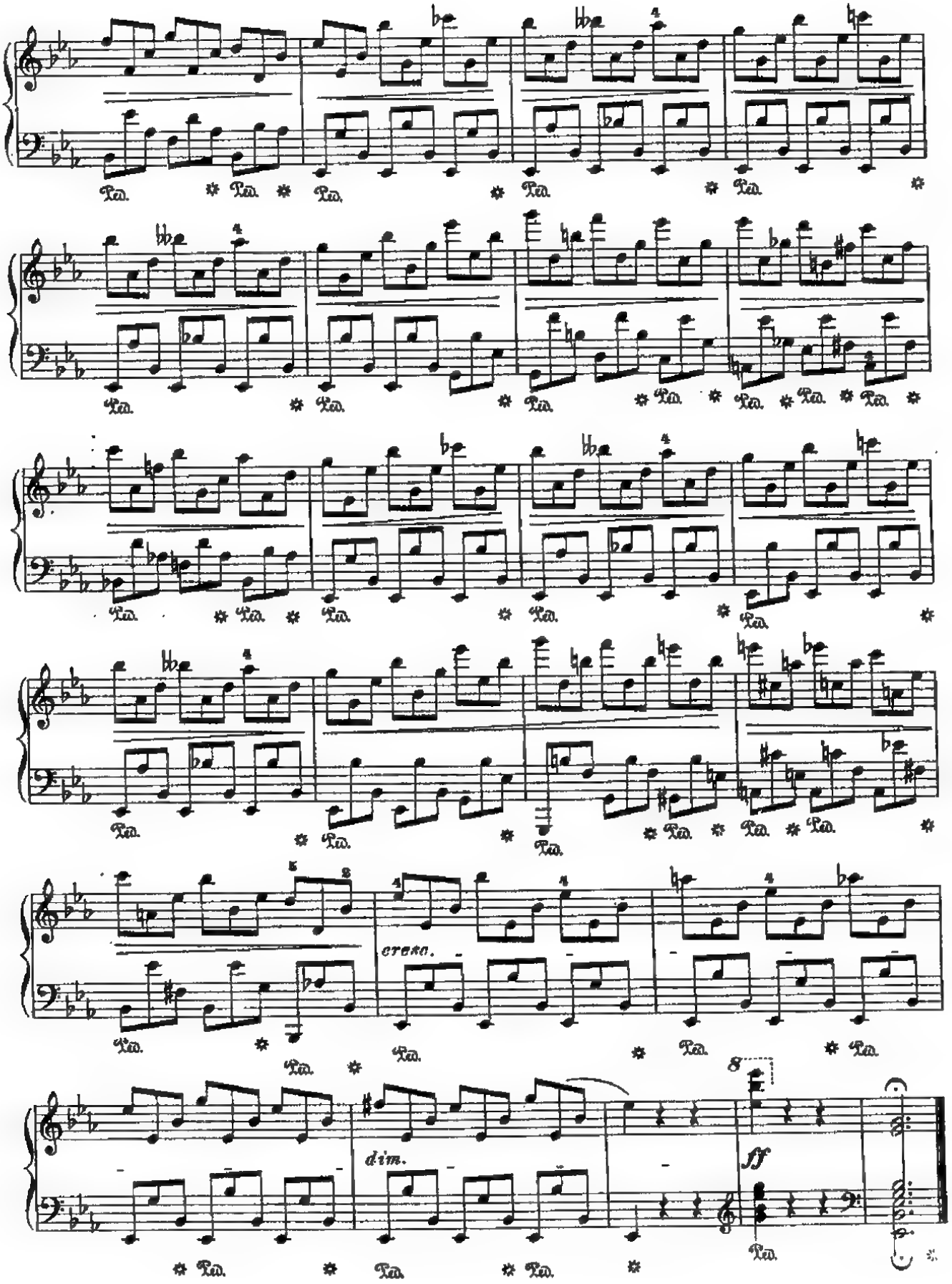
Ped.
cresc.
dim.
ff
8

# Prelude in C Minor

**Op. 28, No. 20**

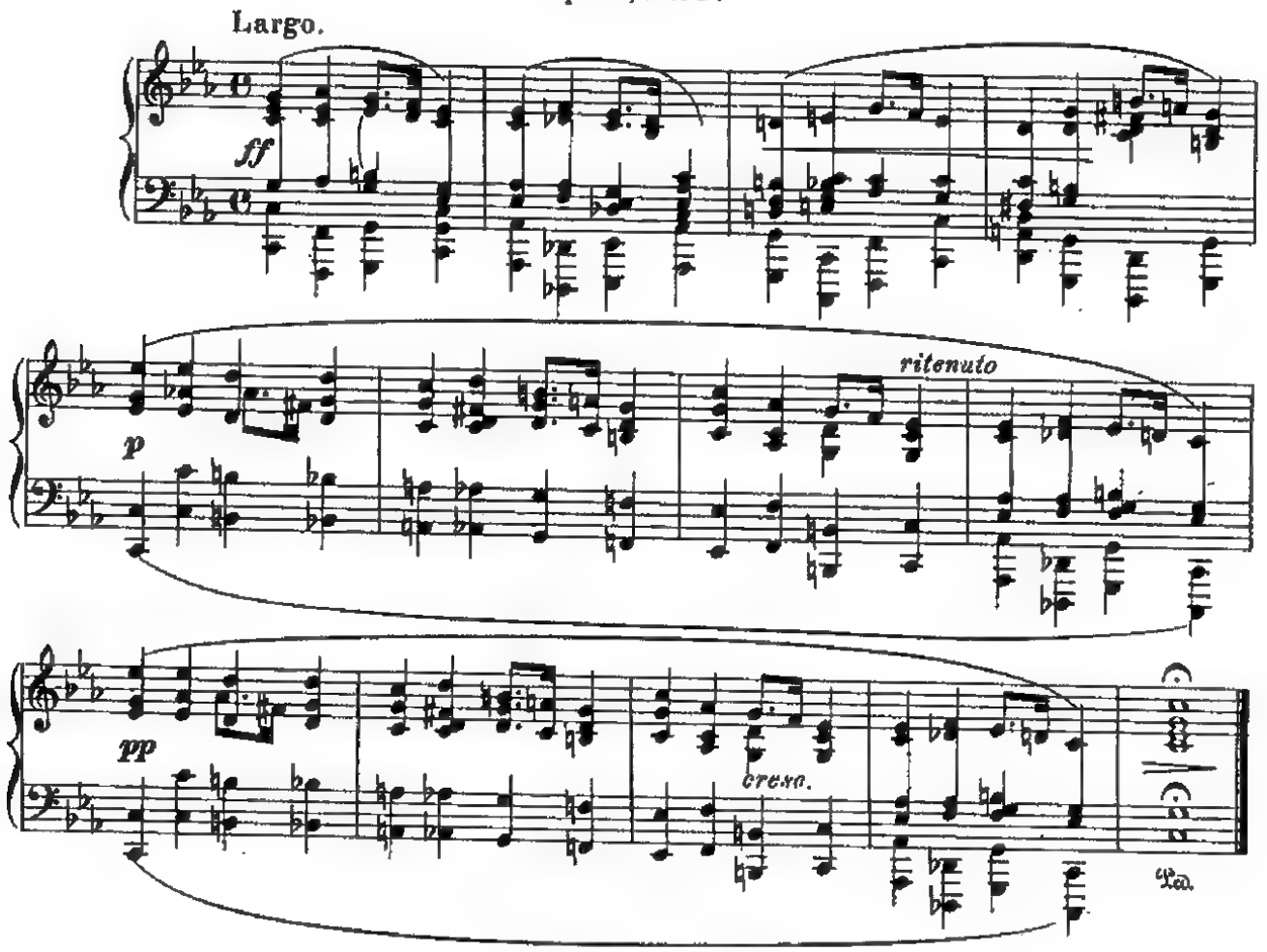


# Prelude in B-flat Major

Op. 28, No. 21

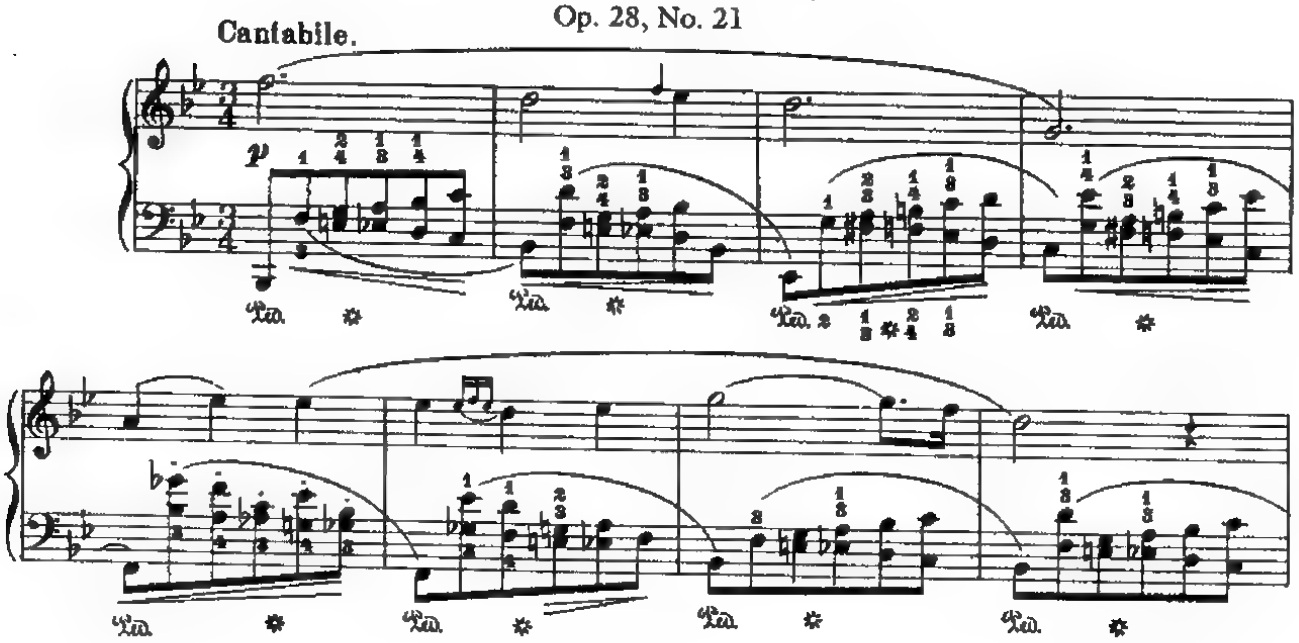

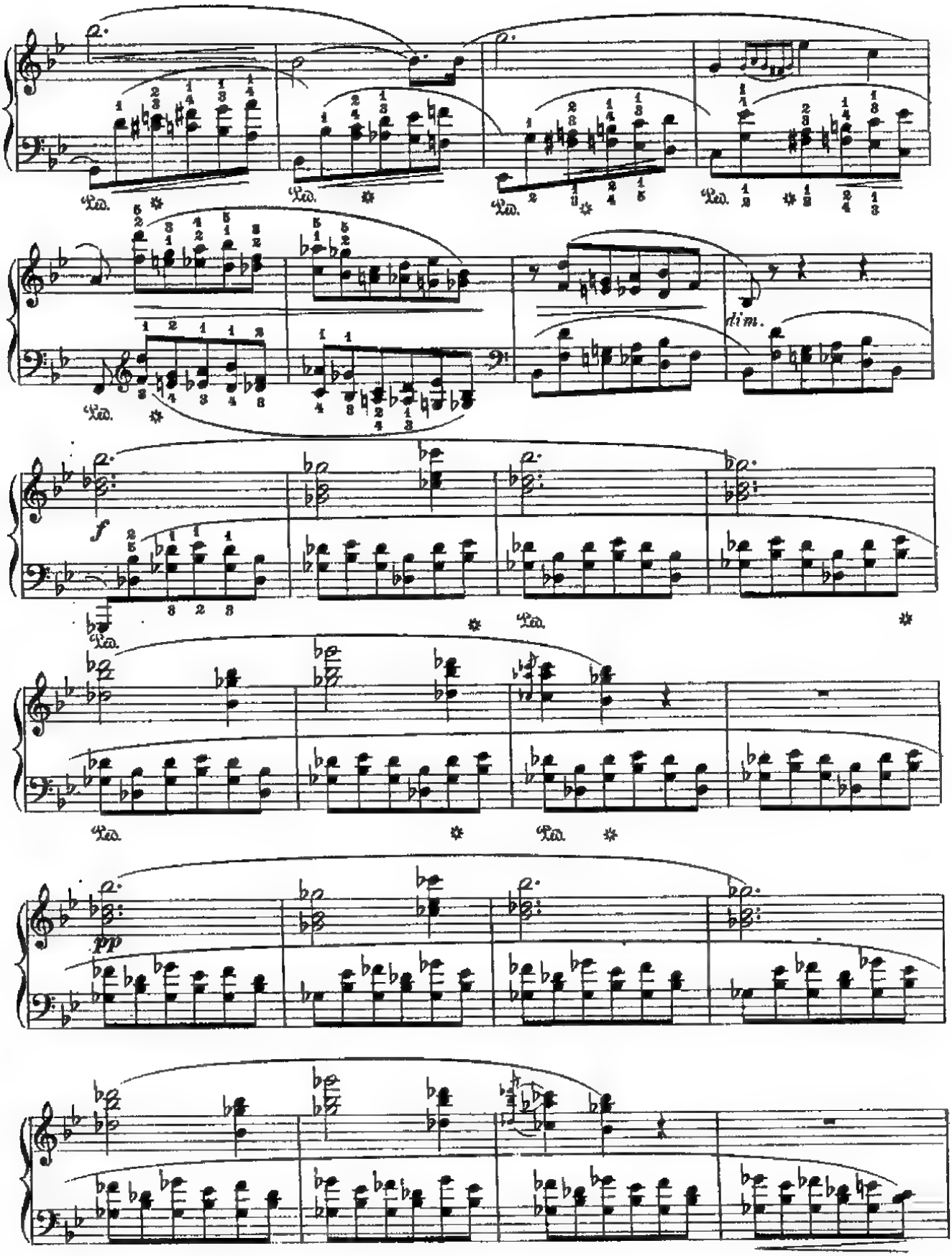
Ped.
dim.
f
pp

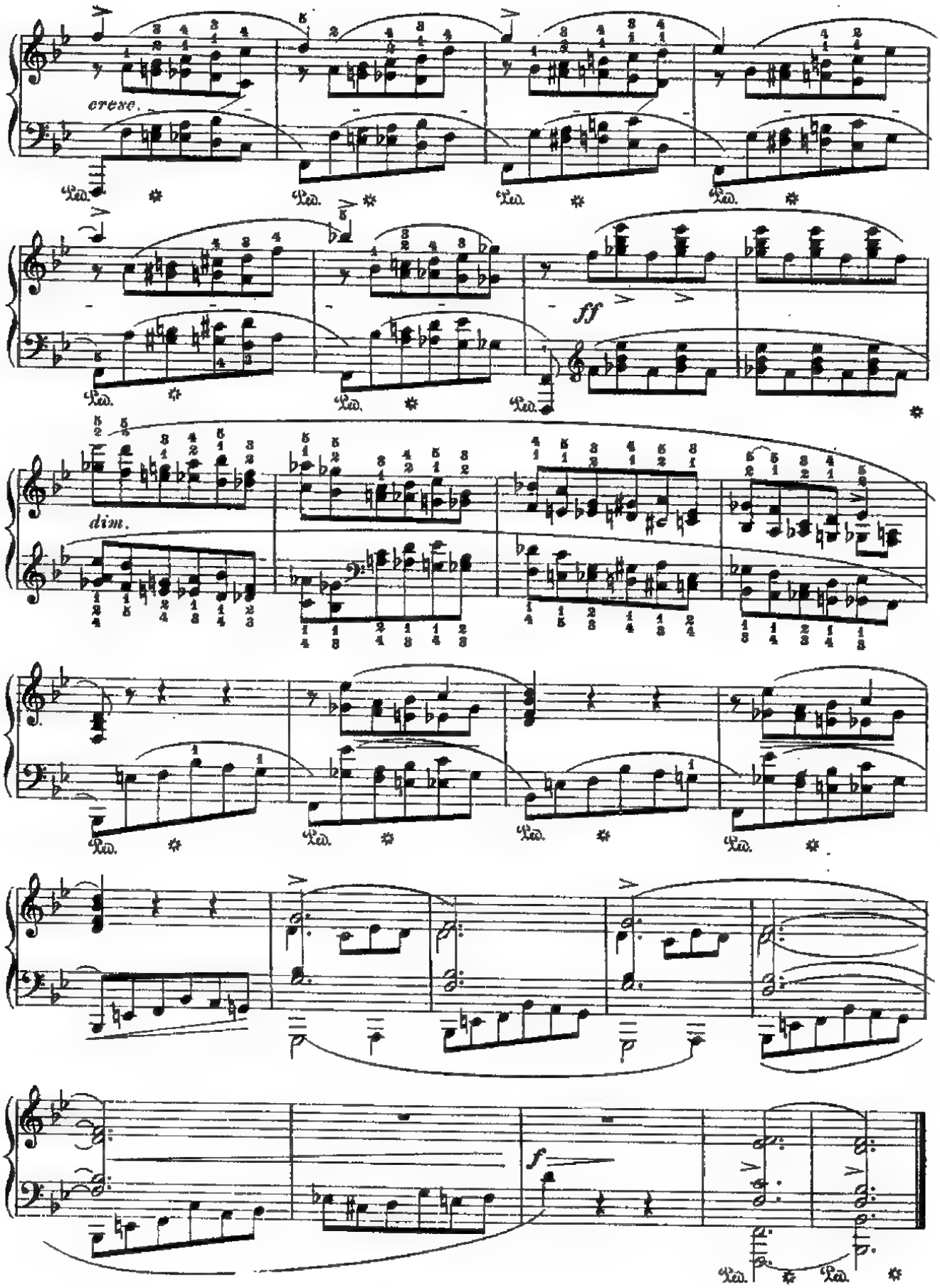
cresc.
Ped.
ff
dim.
f

# Prelude in G Minor

**Op. 28, No. 22**

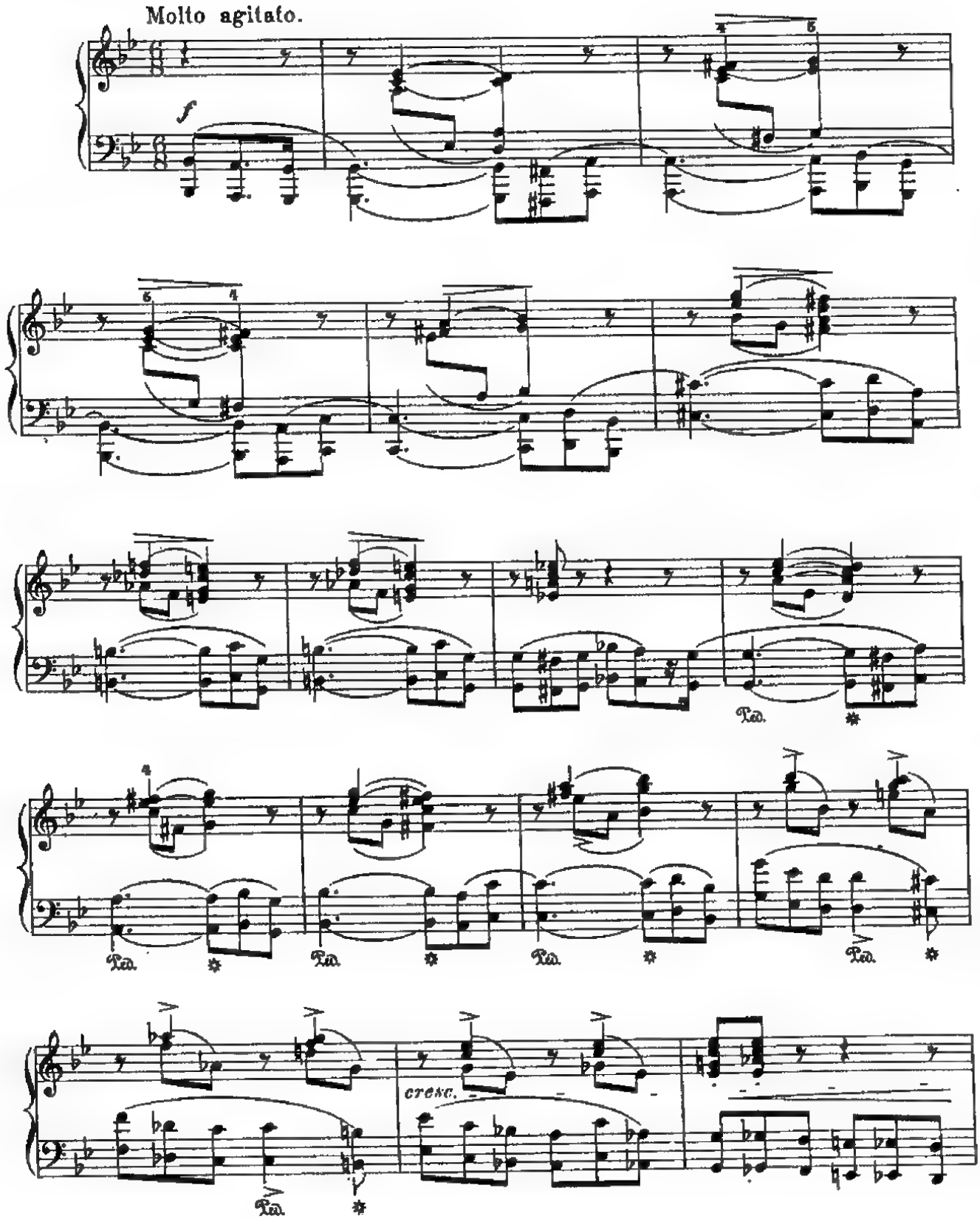

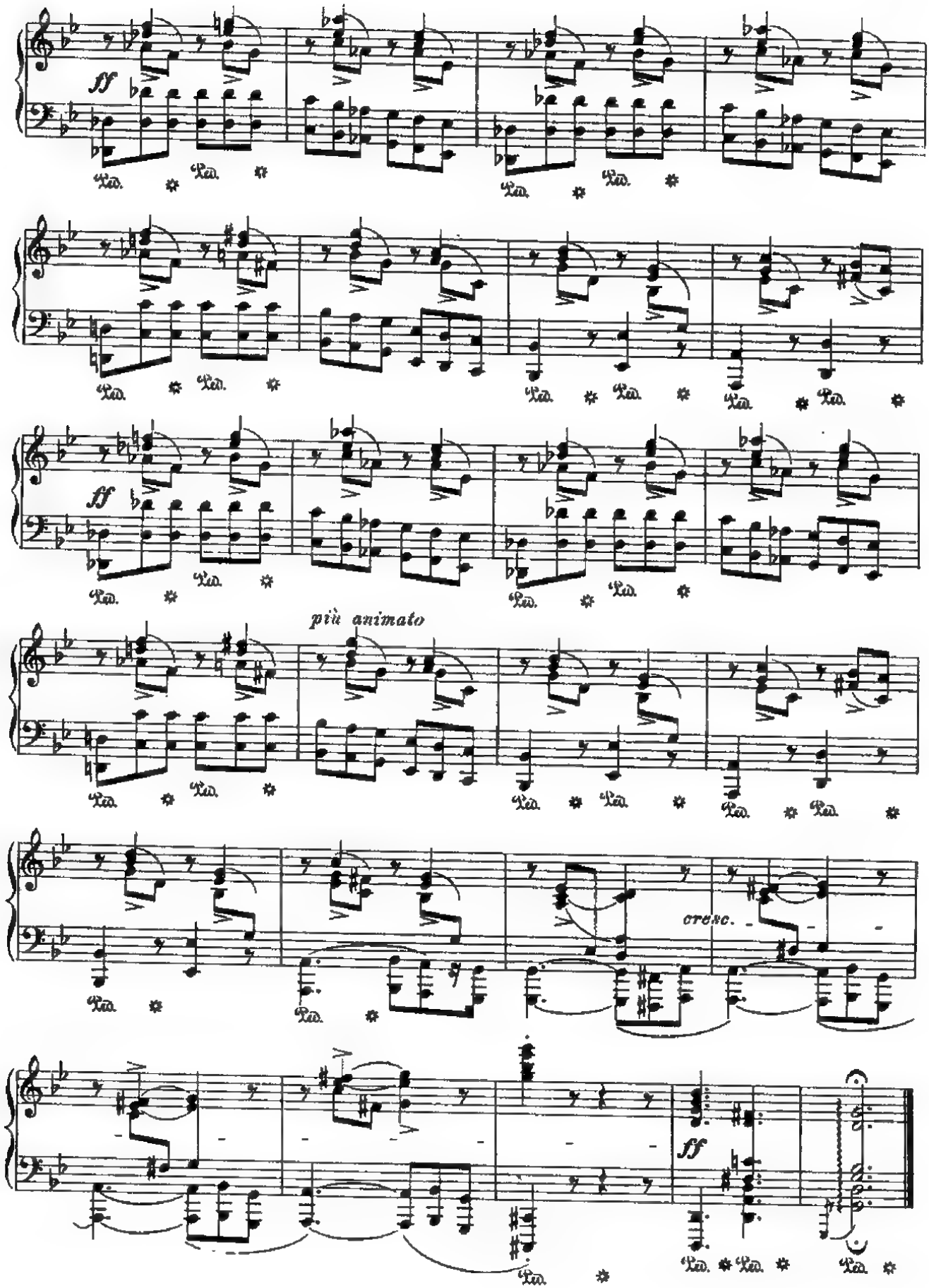
ff
Ped.
ff
più animato
cresc.
ff

# Prelude in F Major

**Op. 28, No. 23**

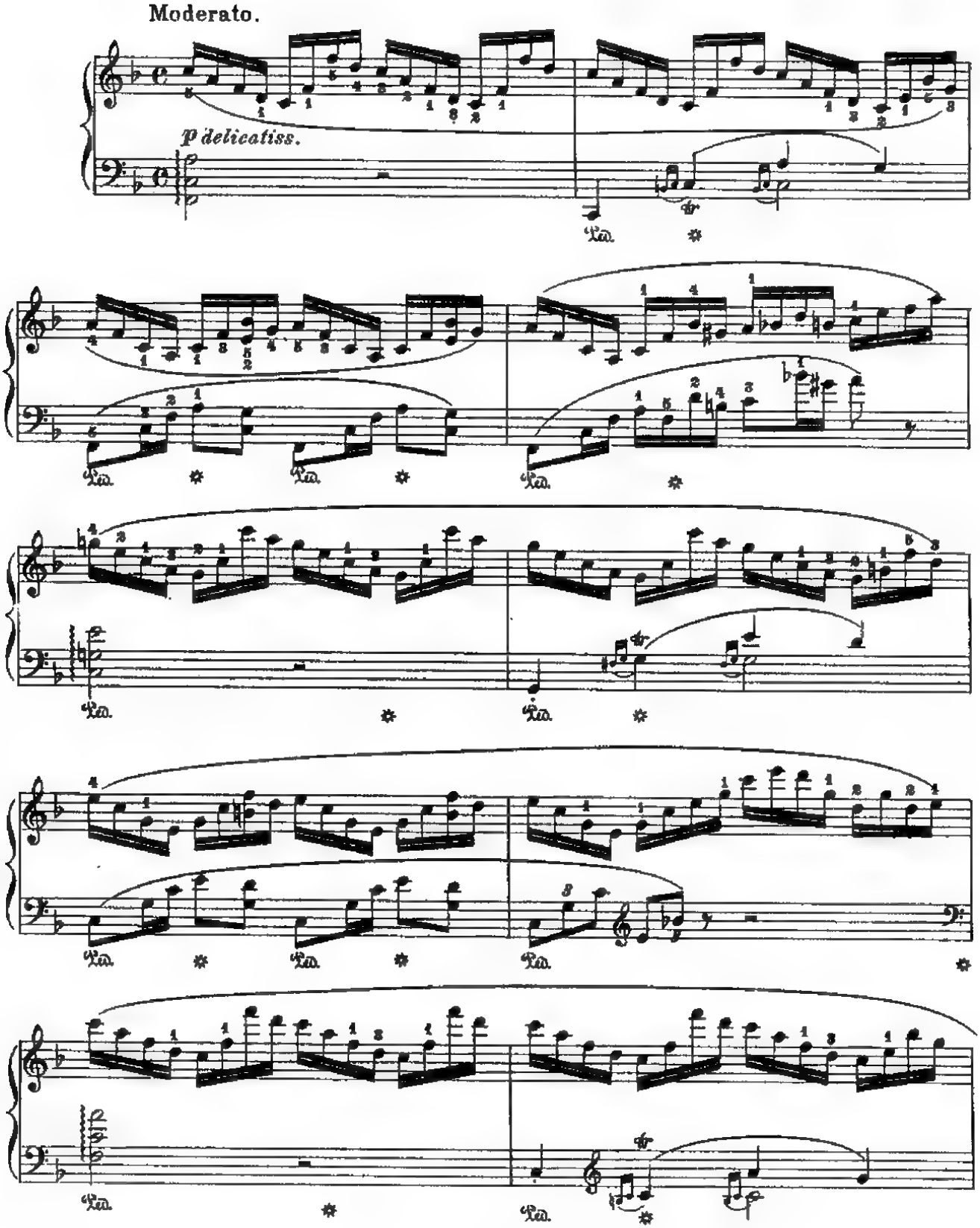

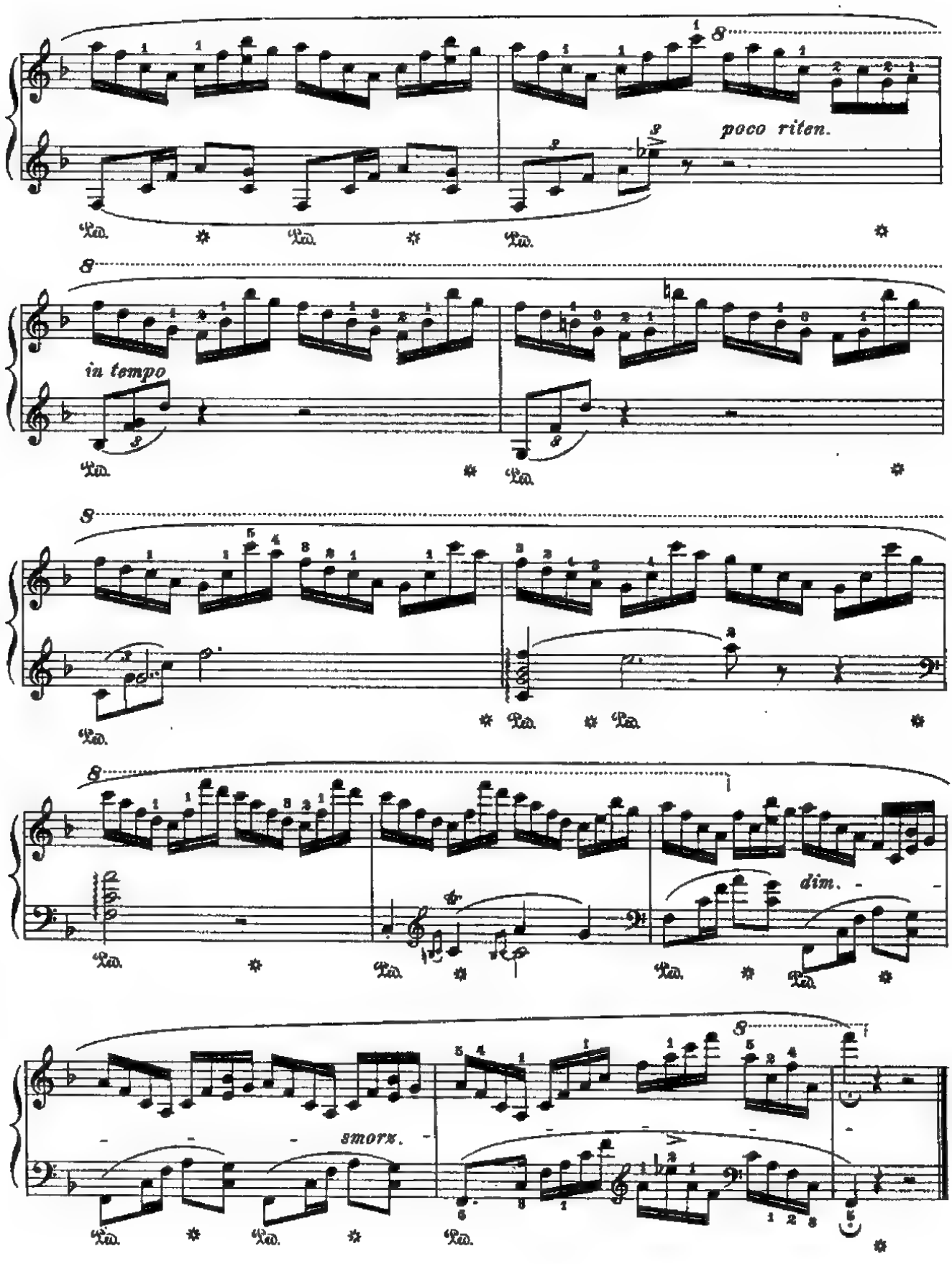
poco riten.
in tempo
dim.
smorz.

# Prelude in D Minor

**Op. 28, No. 24**

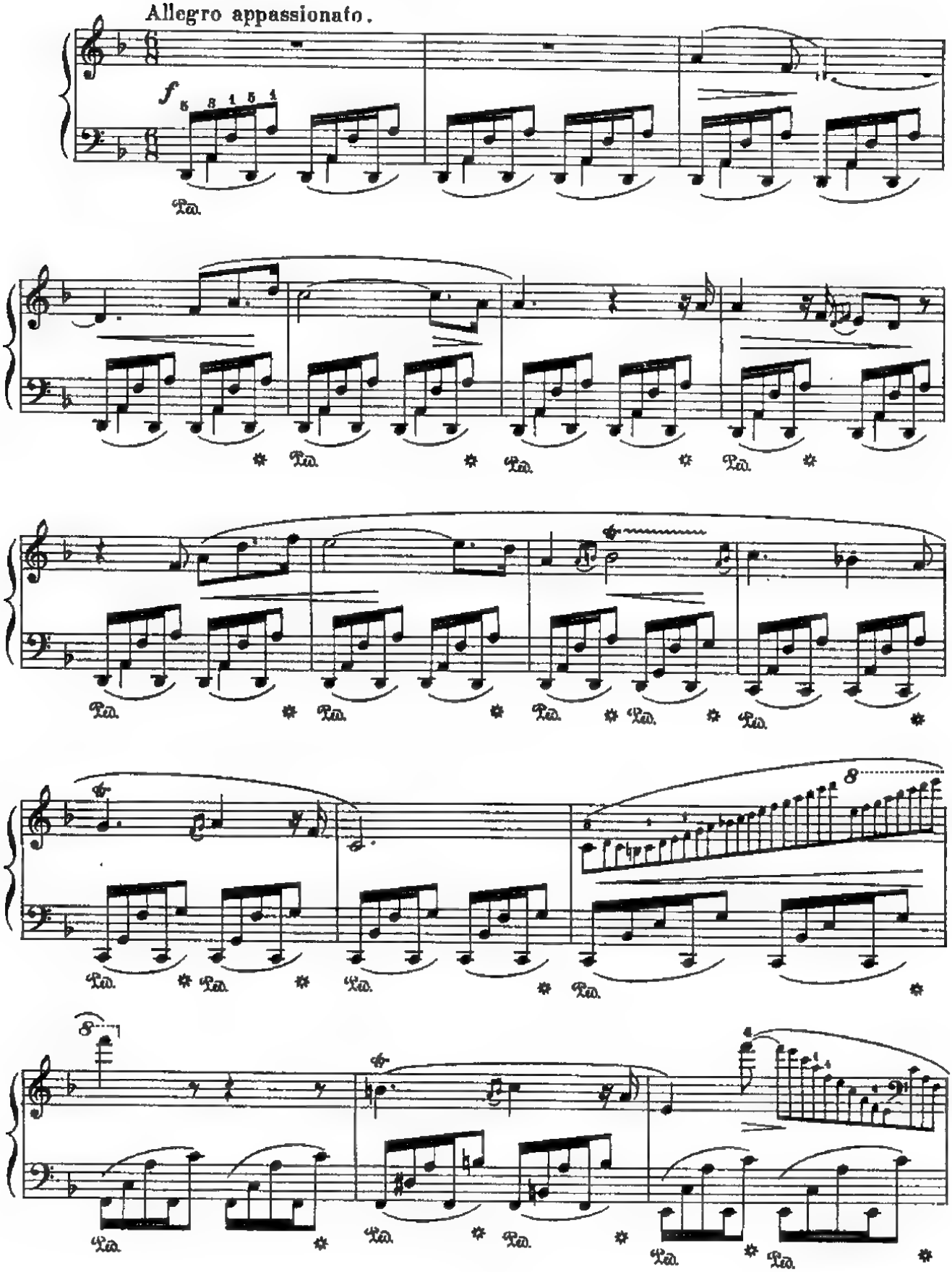

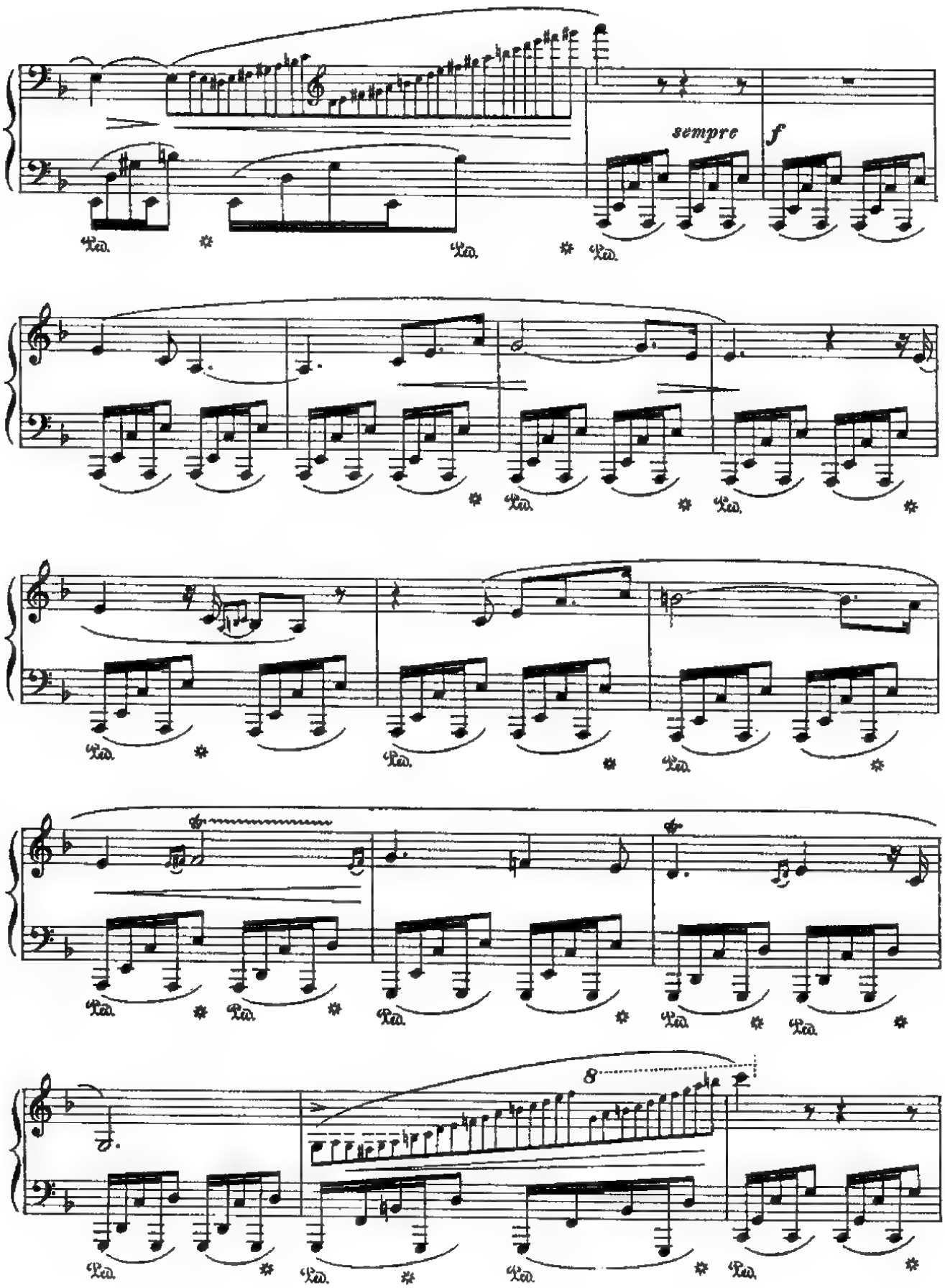
sempre
f
8

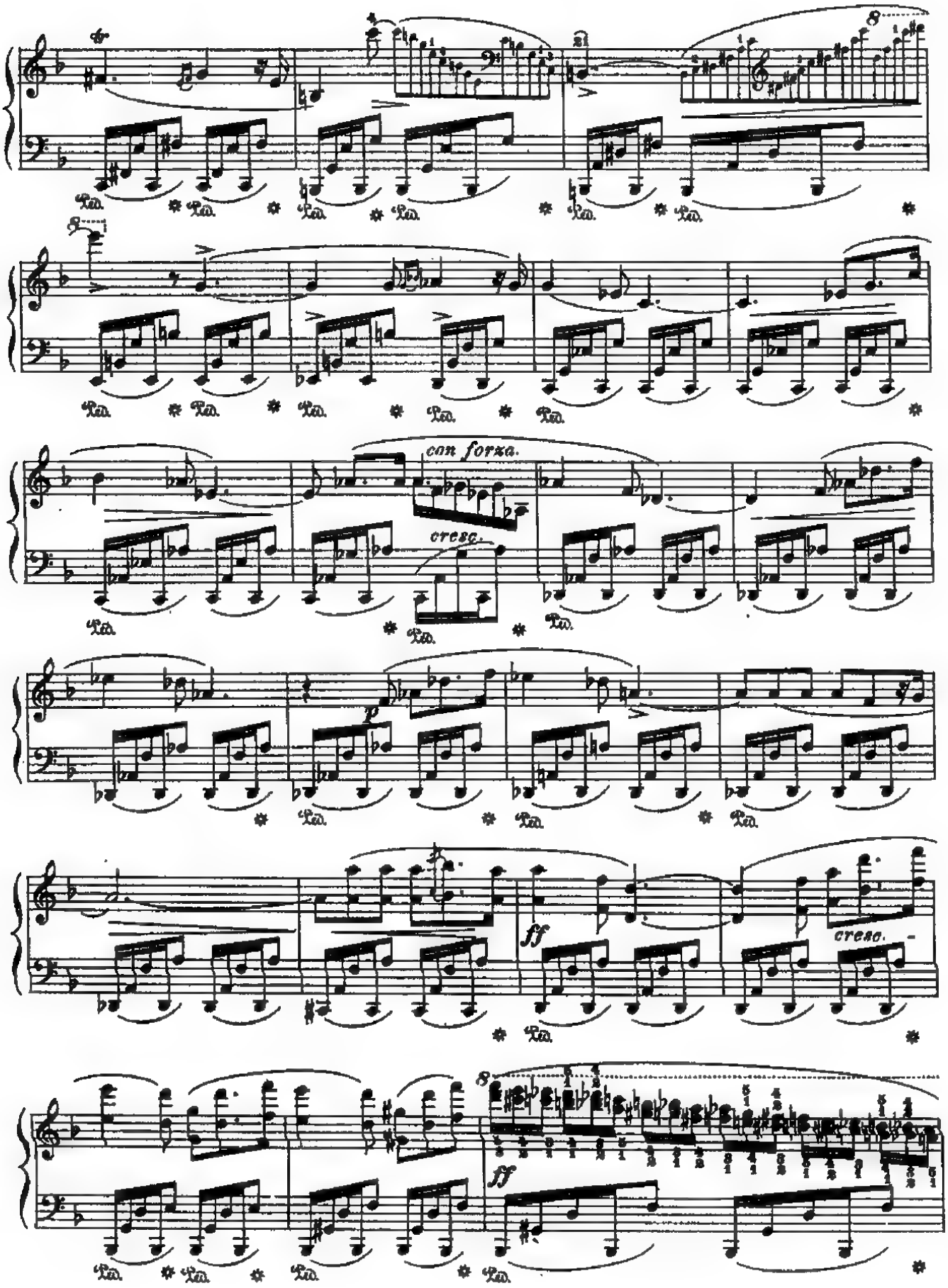
8
8
con forza.
cresc.
p
ff
cresc.
8
ff

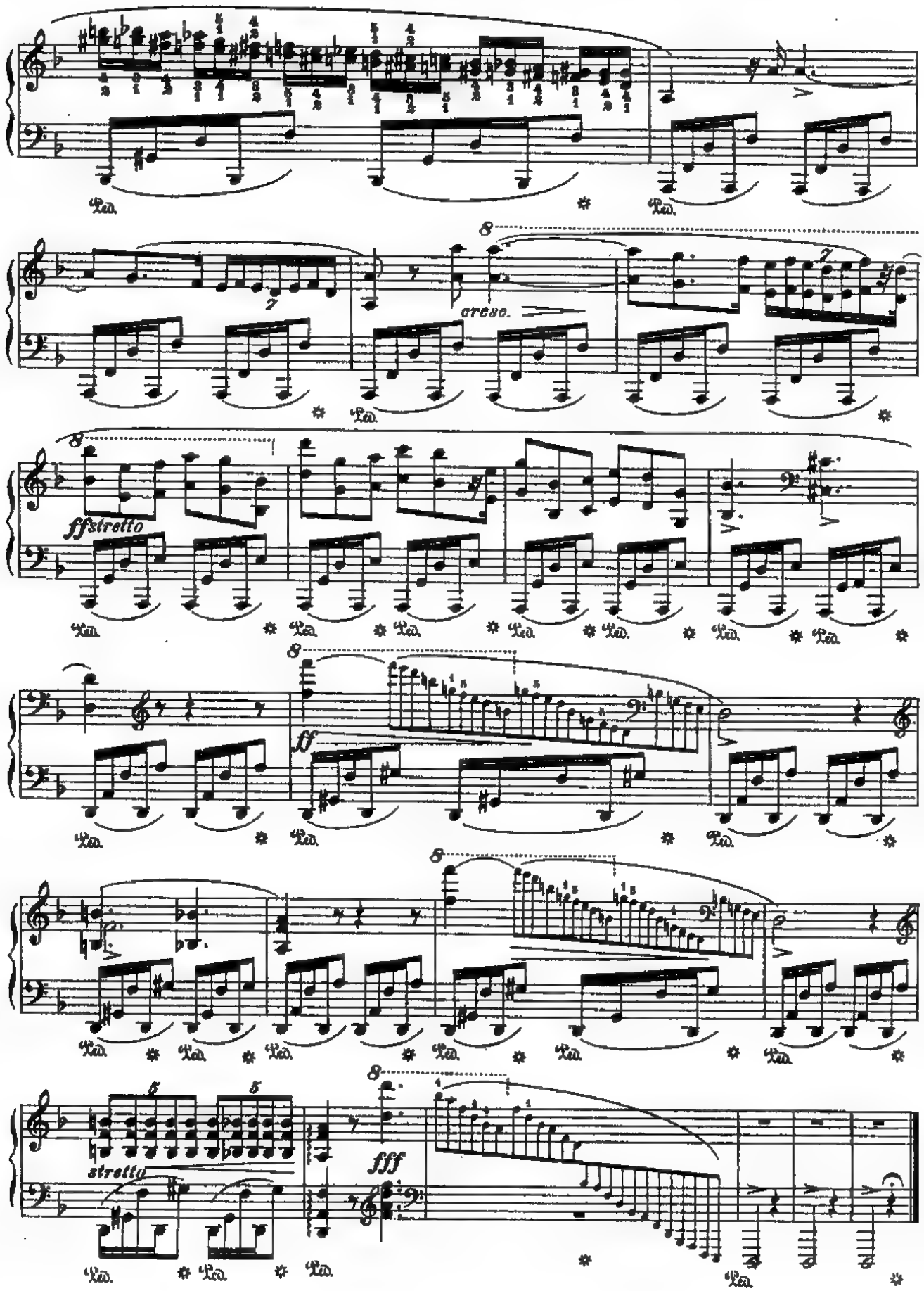
Ped.
cresc.
ffstretto
ff
fff
stretto

# Prelude in C-sharp Minor

**Op. 45**

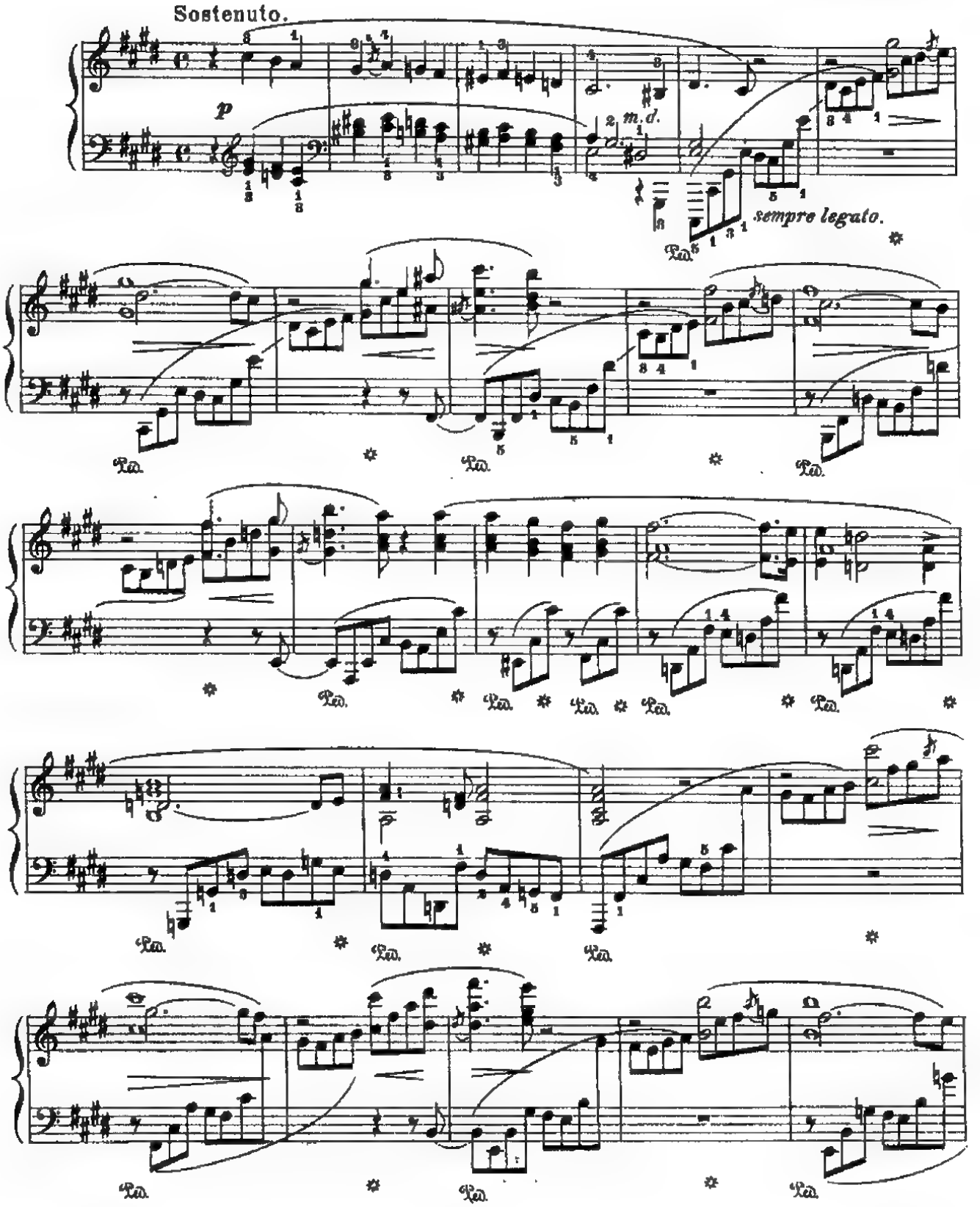

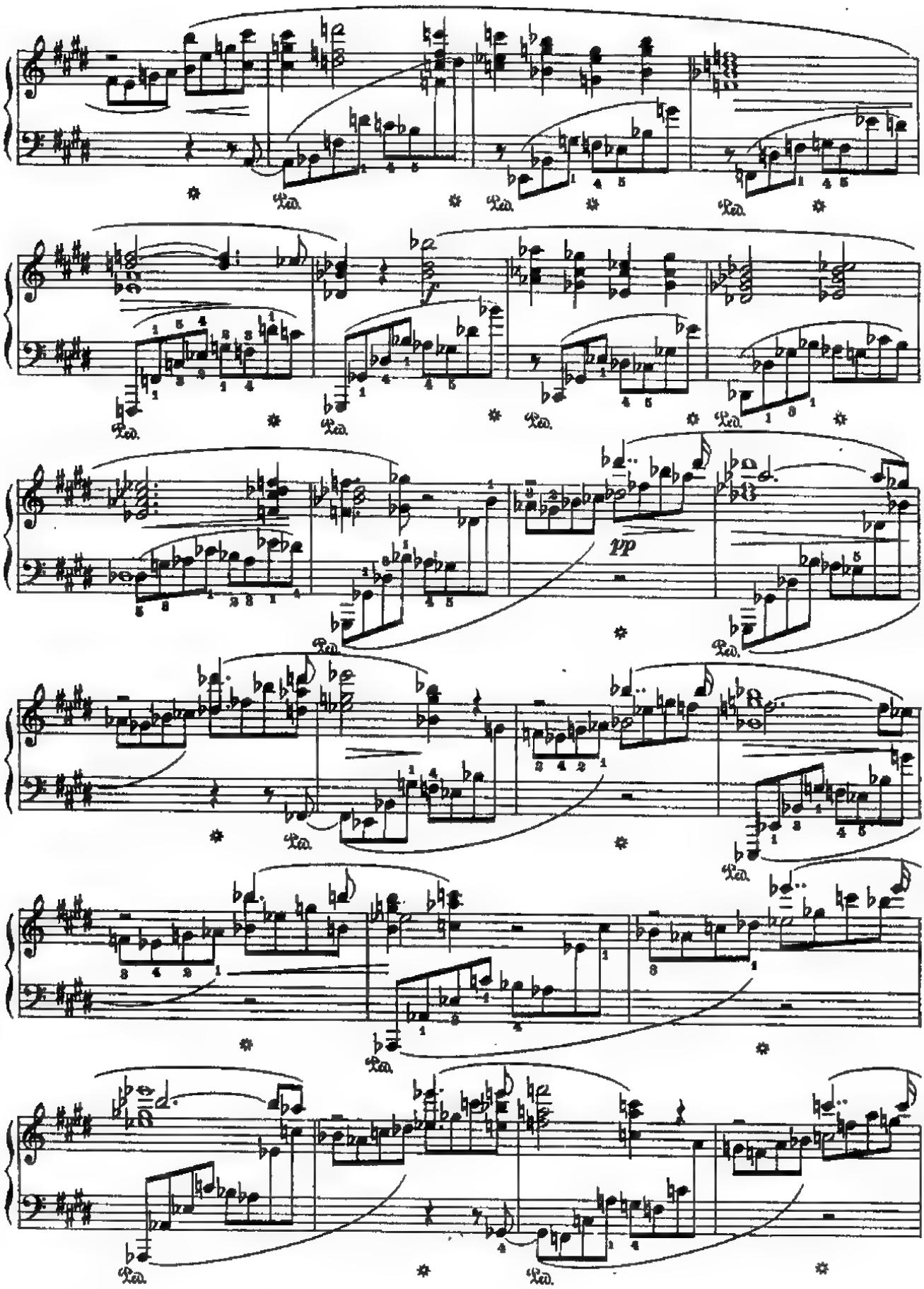
pp

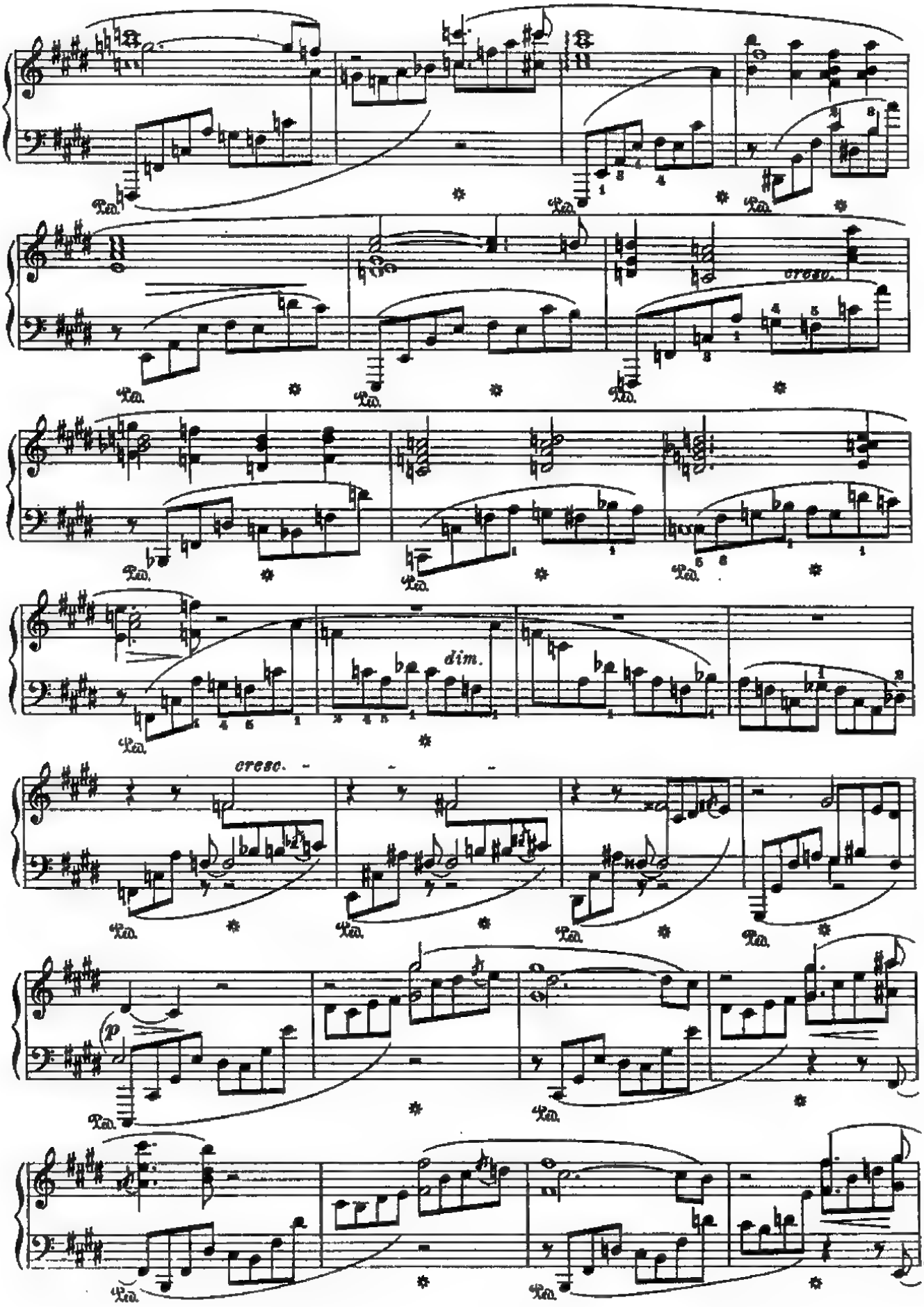
cresc.
dim.
cresc.
p

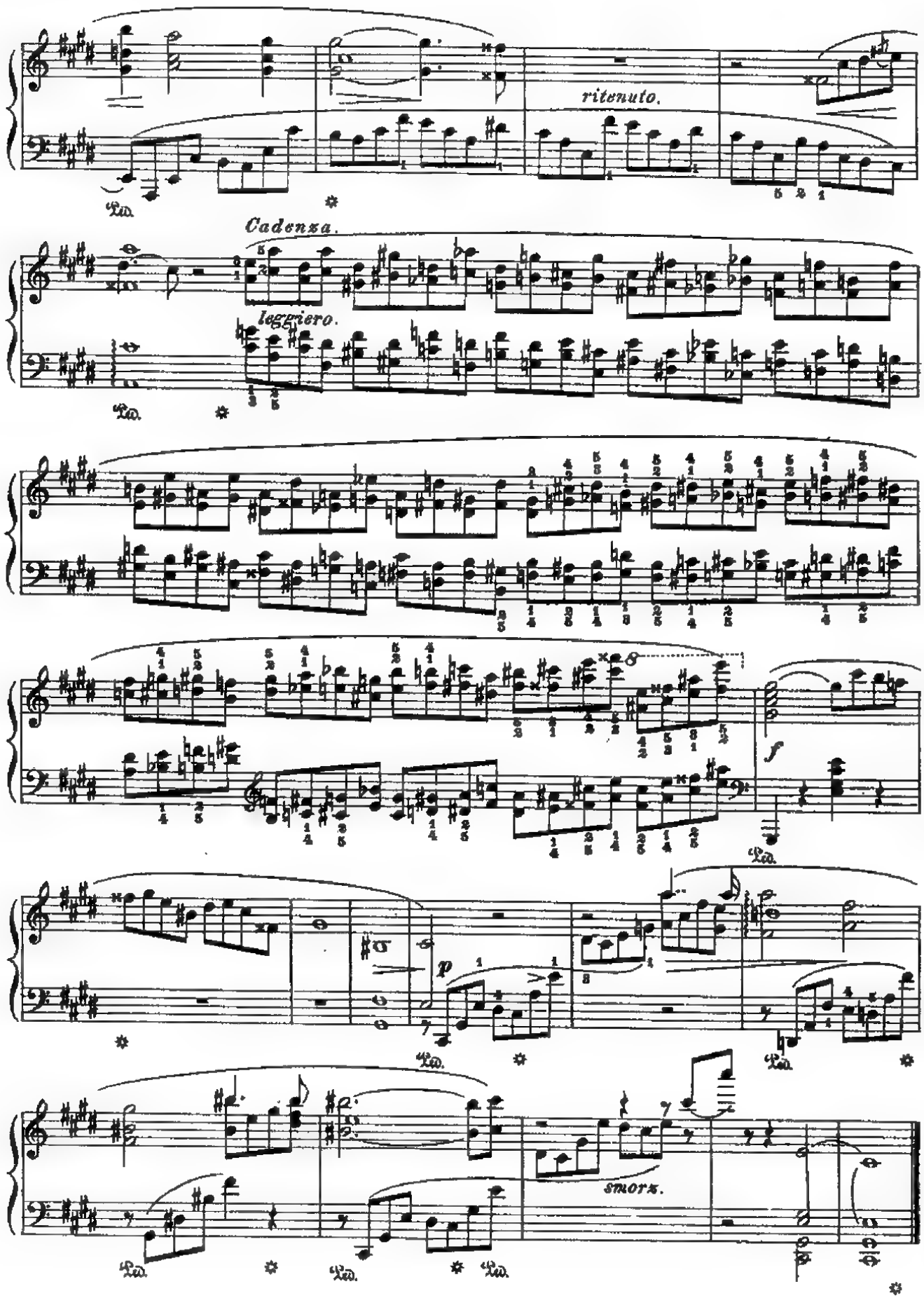
ritenuto.
Cadenza.
leggiero.
f
p
smorz.

# 12 bài Etude

Op. 10 (1829-32)

# Étude in C Major

Op. 10, No. 1

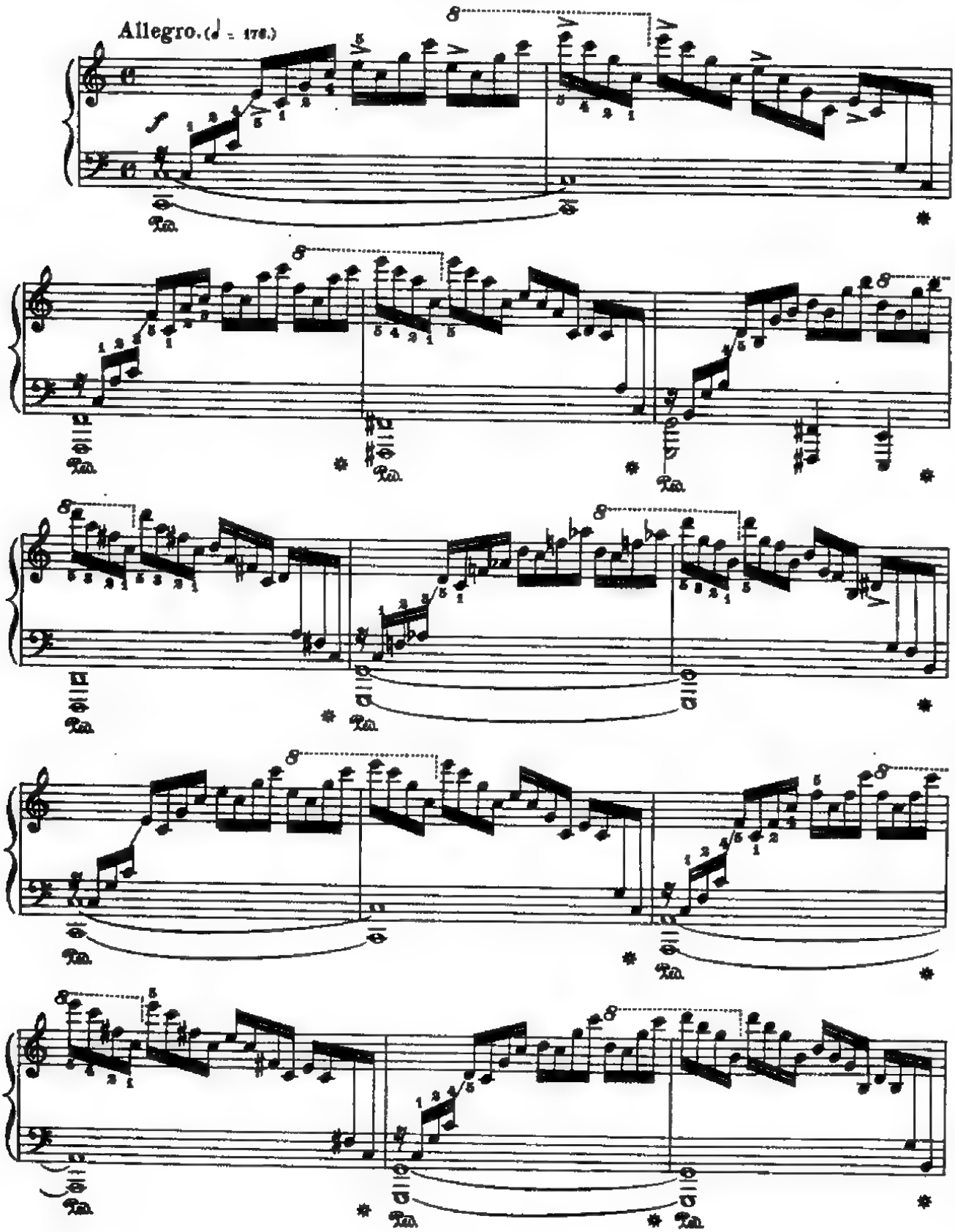

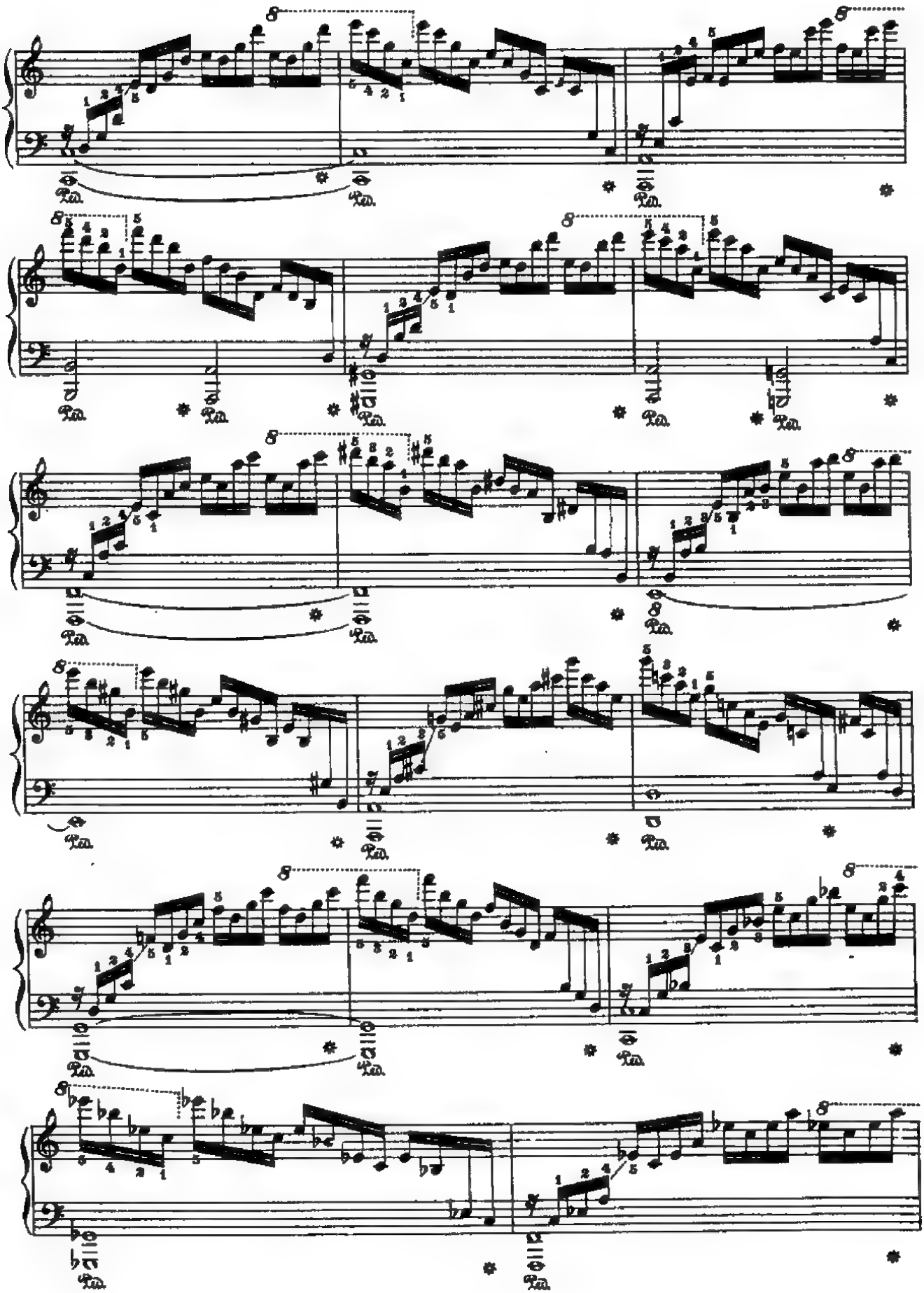

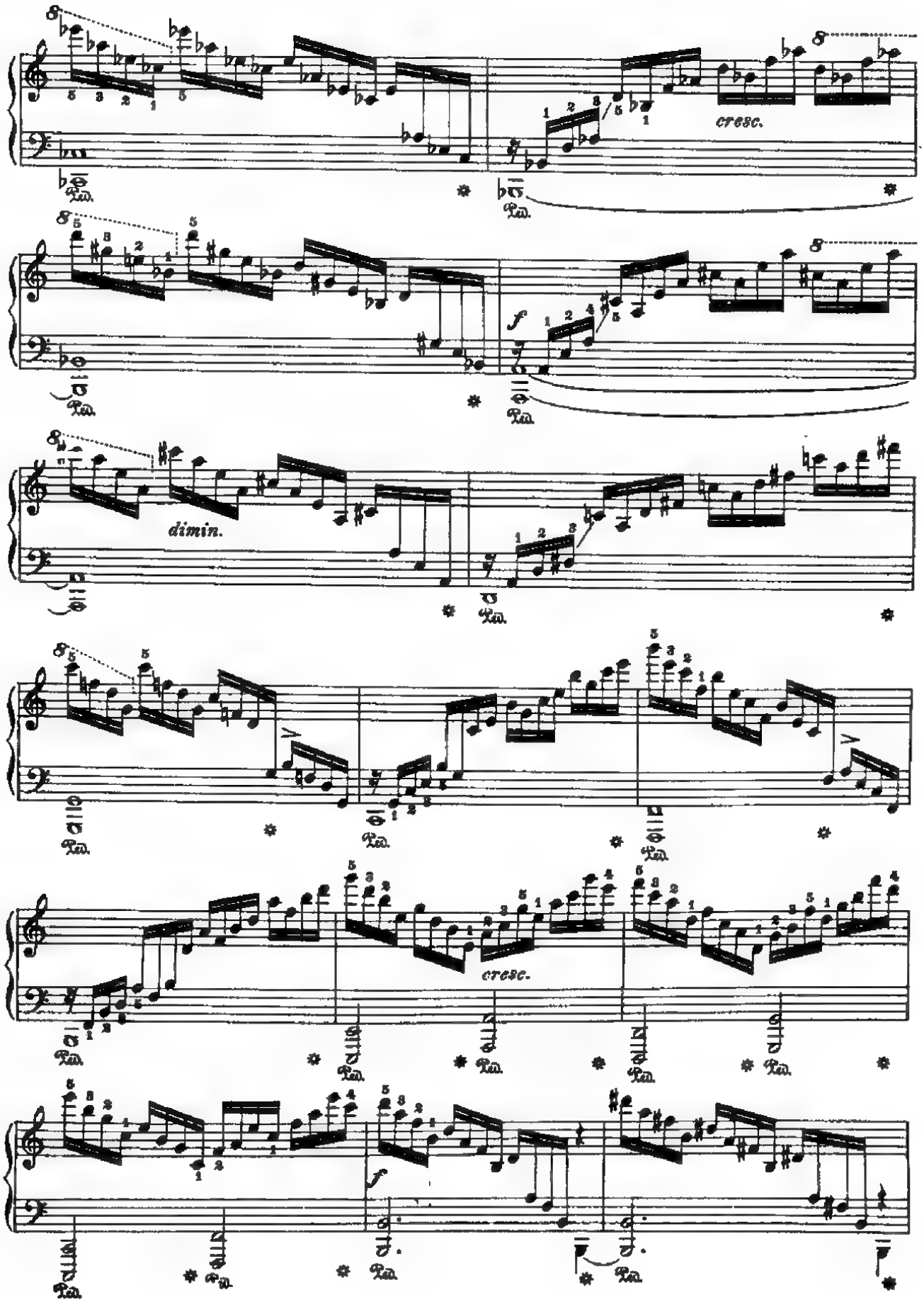
cresc.
dimin.
f
cresc.
f

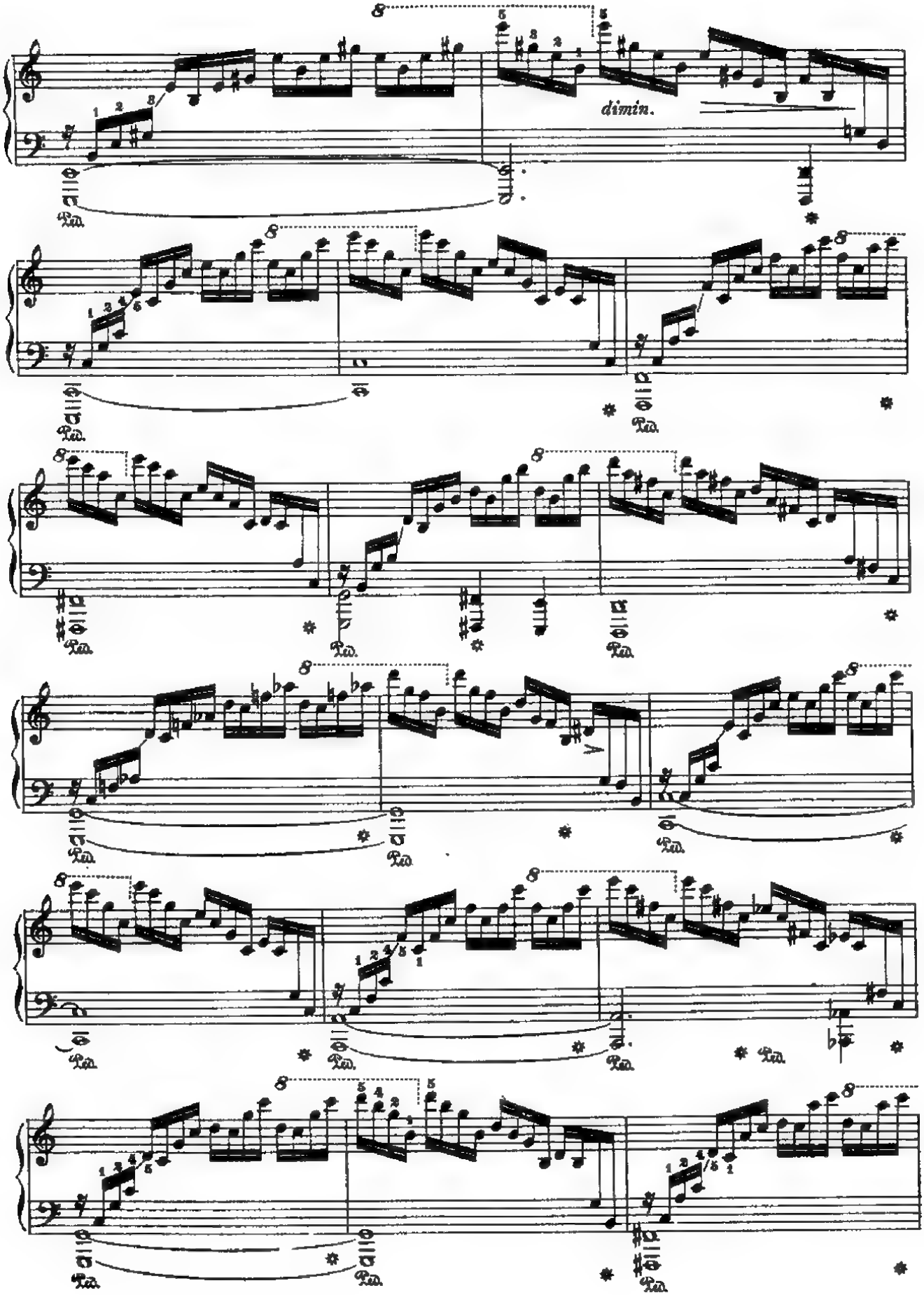
dimin.

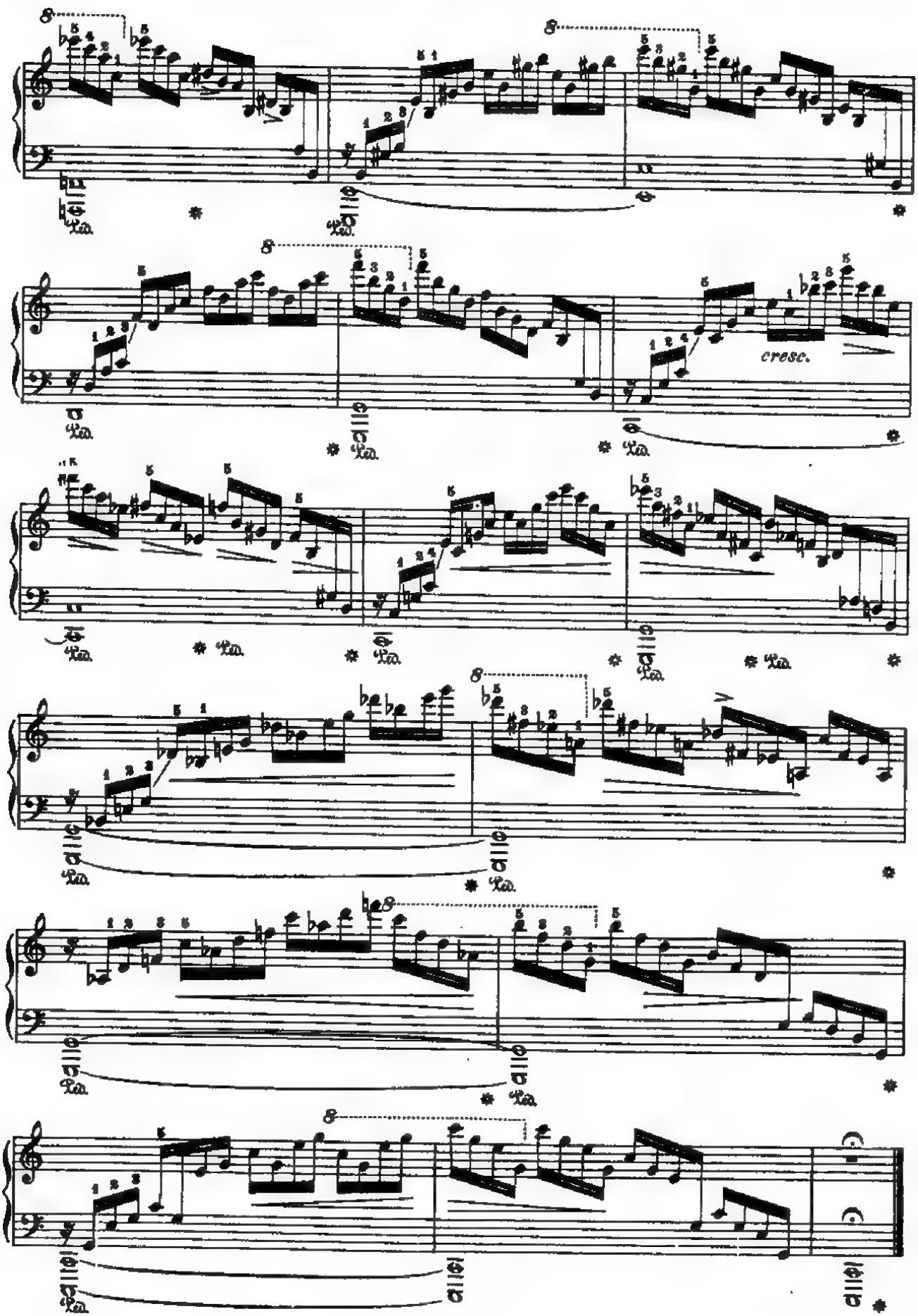
cresc.

# Etude in A Minor

**Op. 10, No. 2**

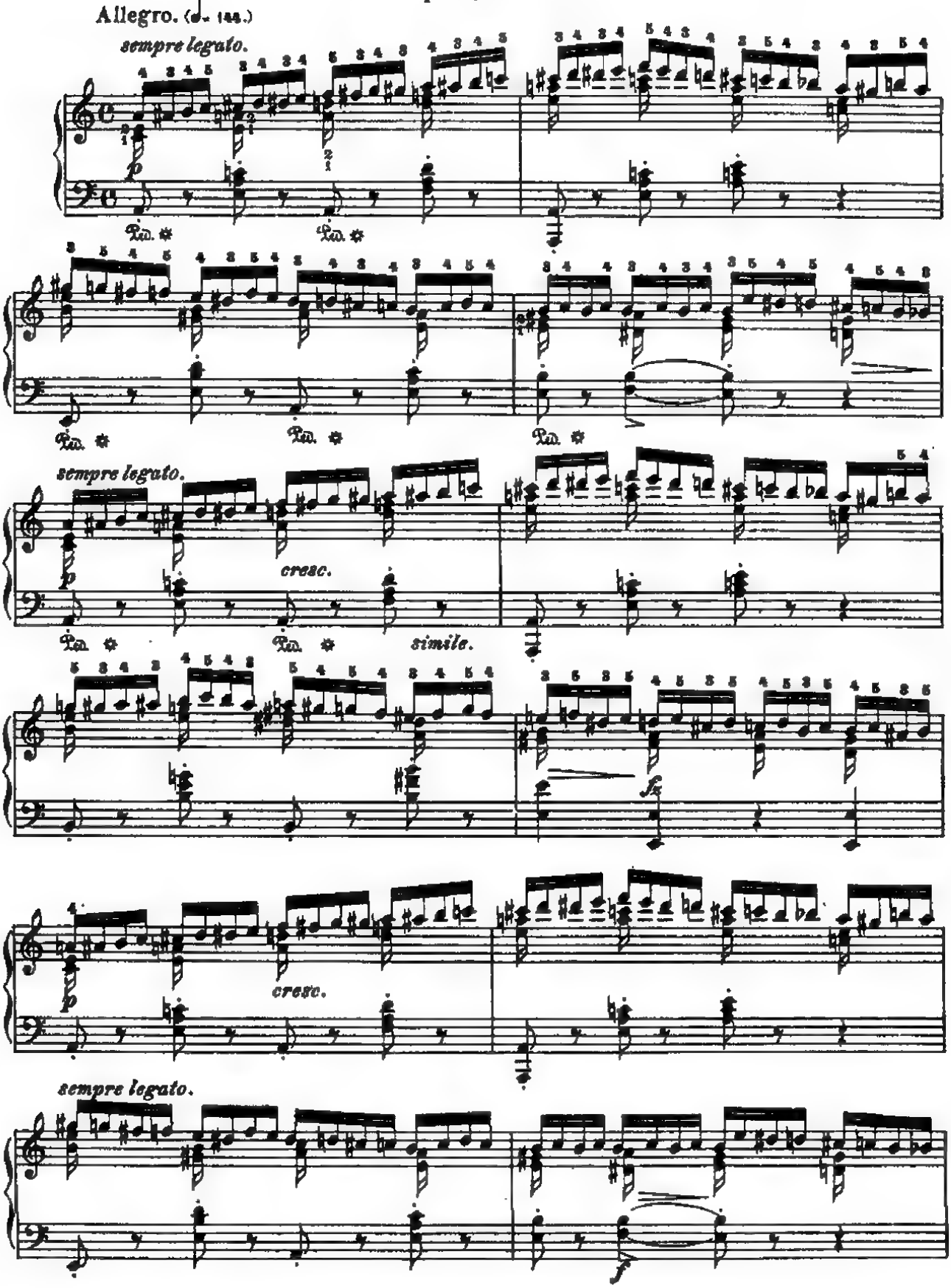

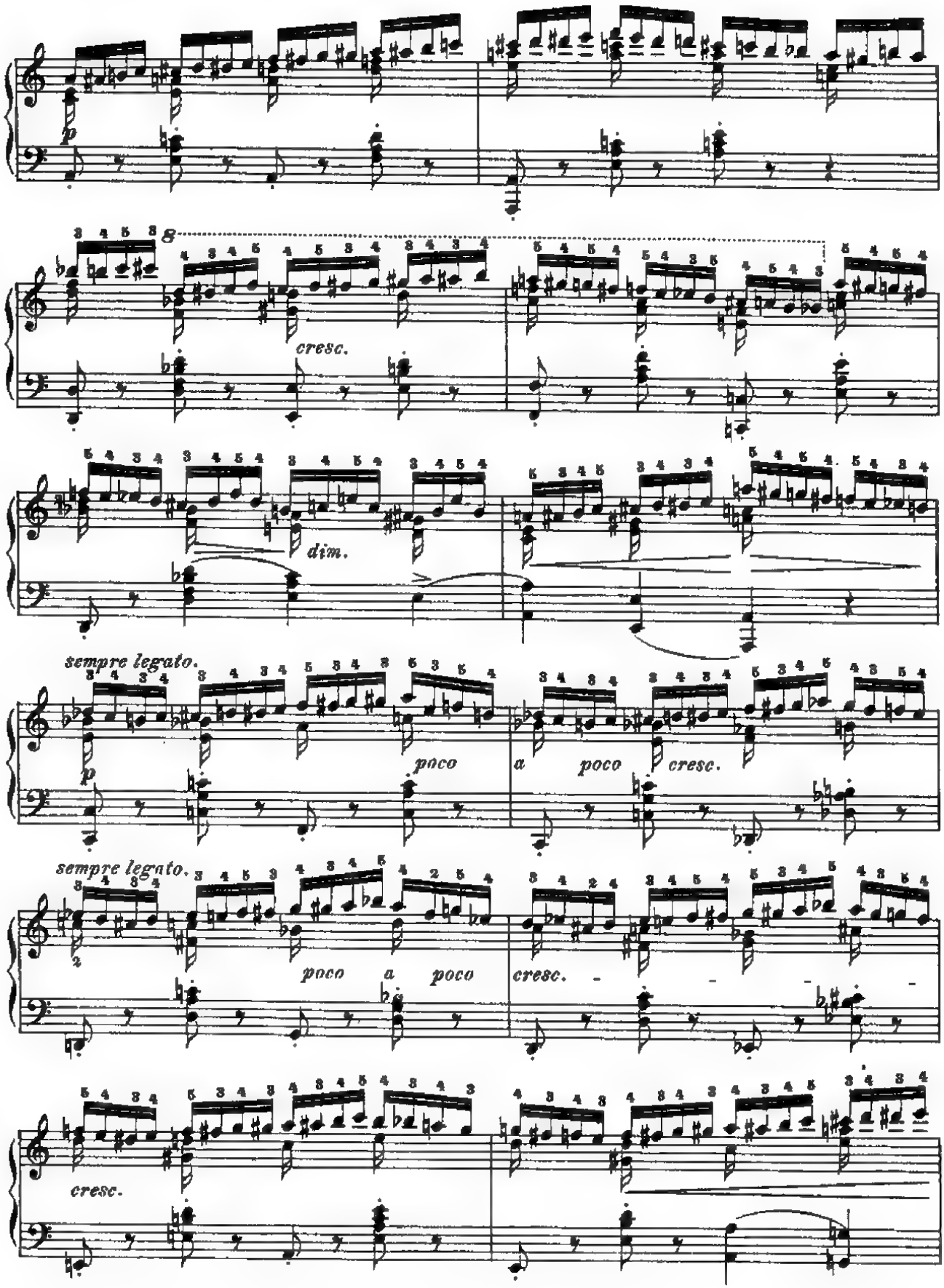
p
cresc.
dim.
sempre legato.
p
poco
a poco
cresc.
sempre legato.
poco a poco
cresc.
cresc.

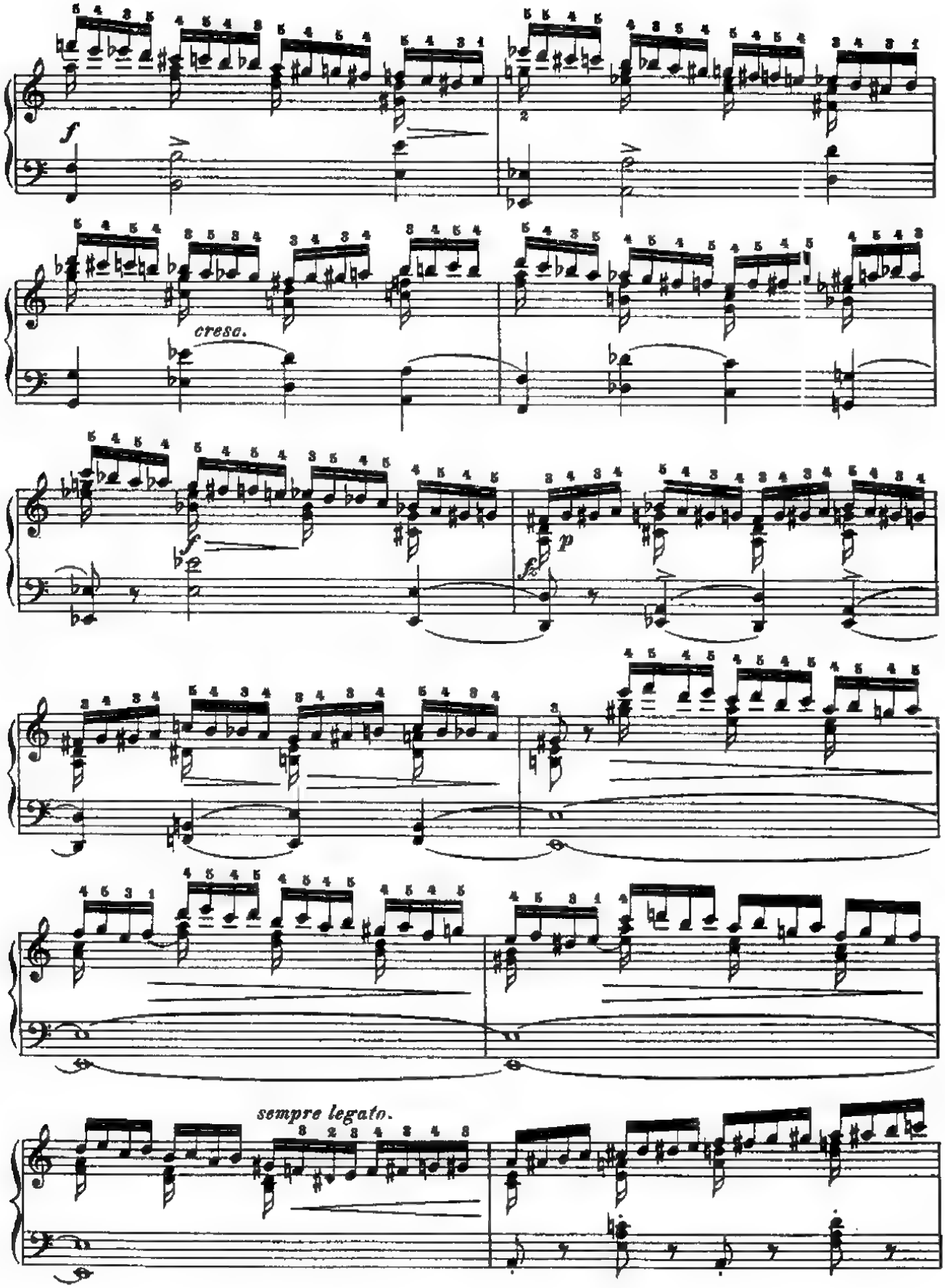
f
cresc.
f
fz
p
sempre legato.

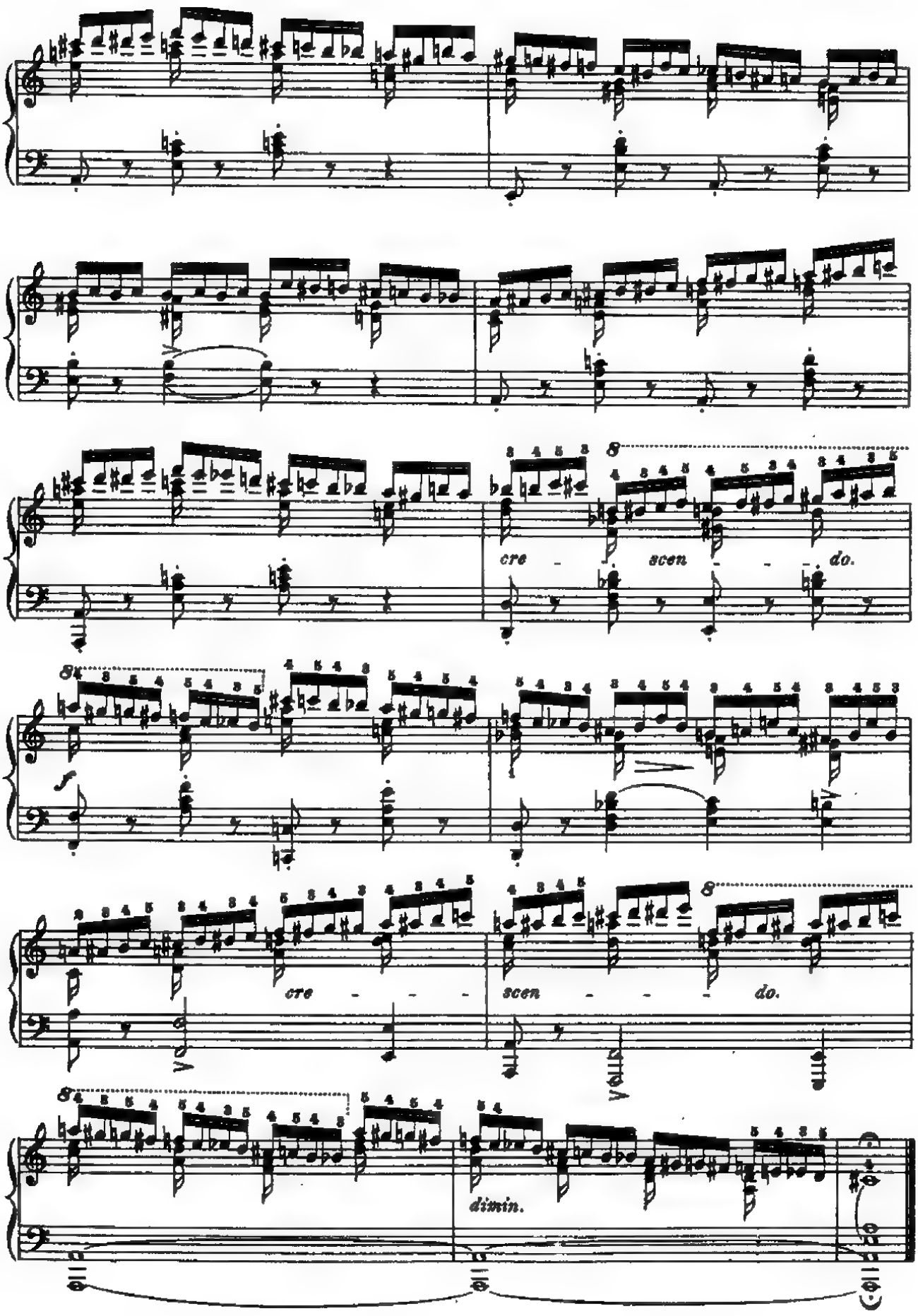
8
cre - scen - - - do.
8
f
cre - - -
scen - - - do.
8
8
dimin.

# Étude in E Major

**Op. 10, No. 3**

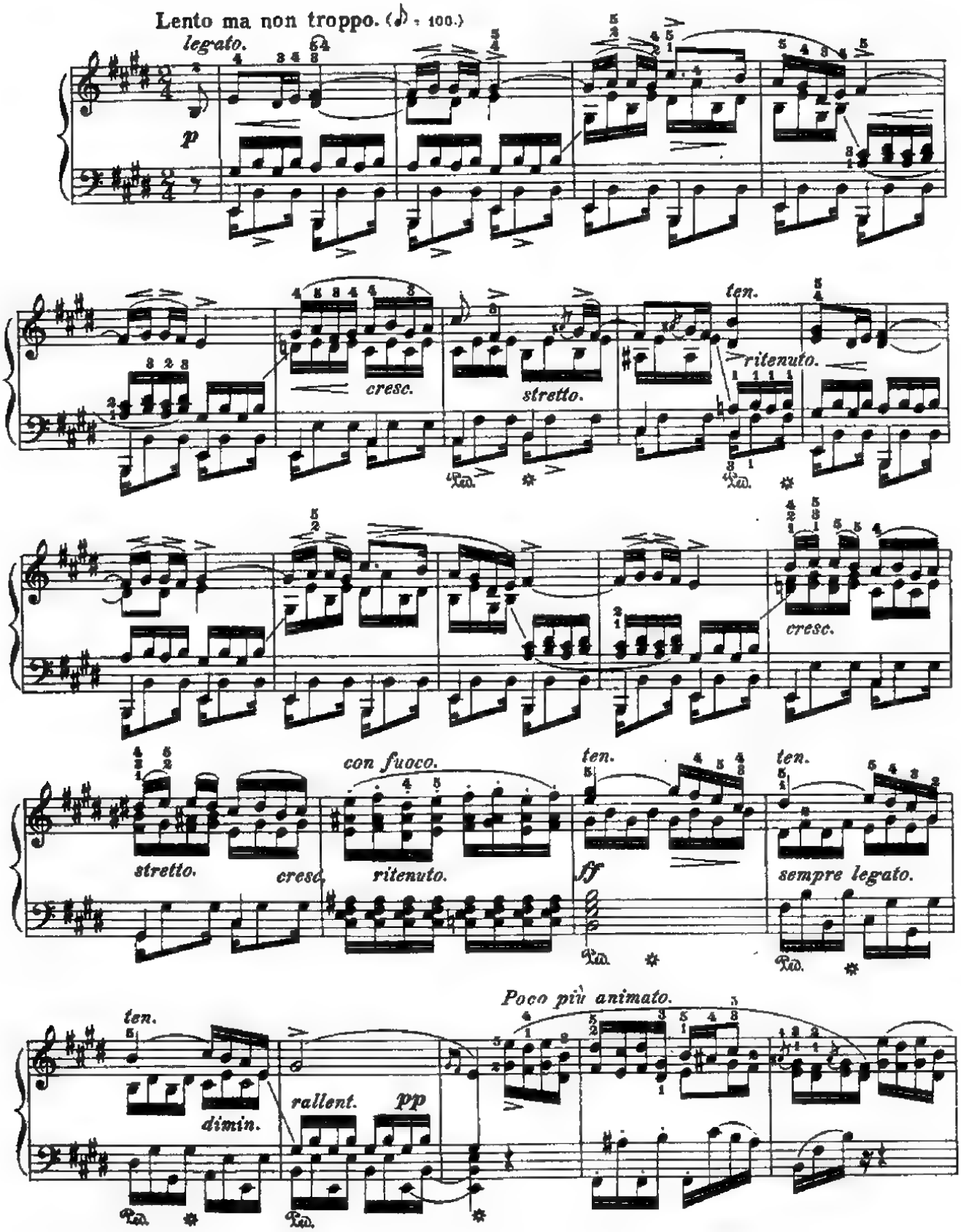

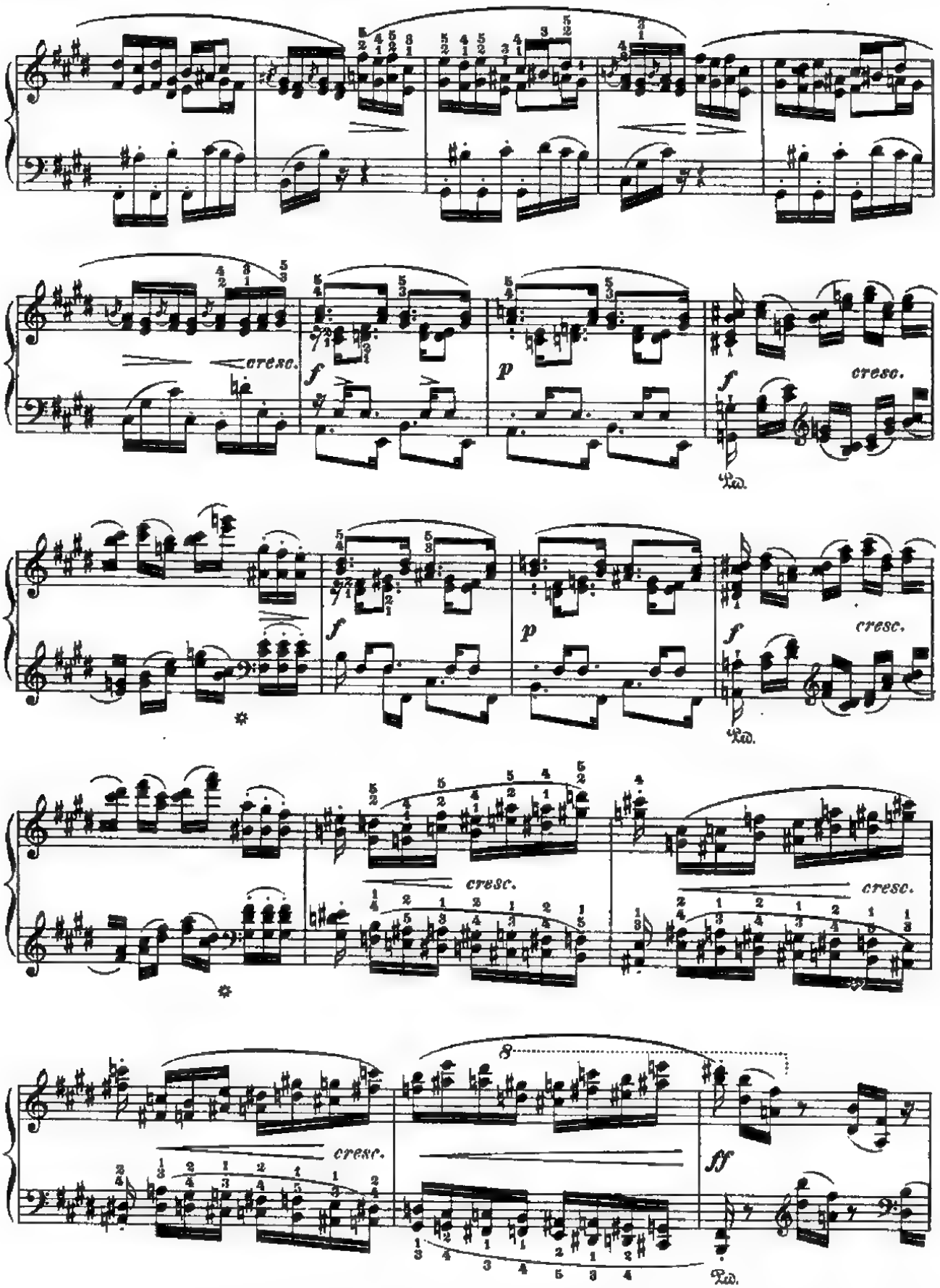
cresc.
f
p
cresc.
Ped.
cresc.
8
ff

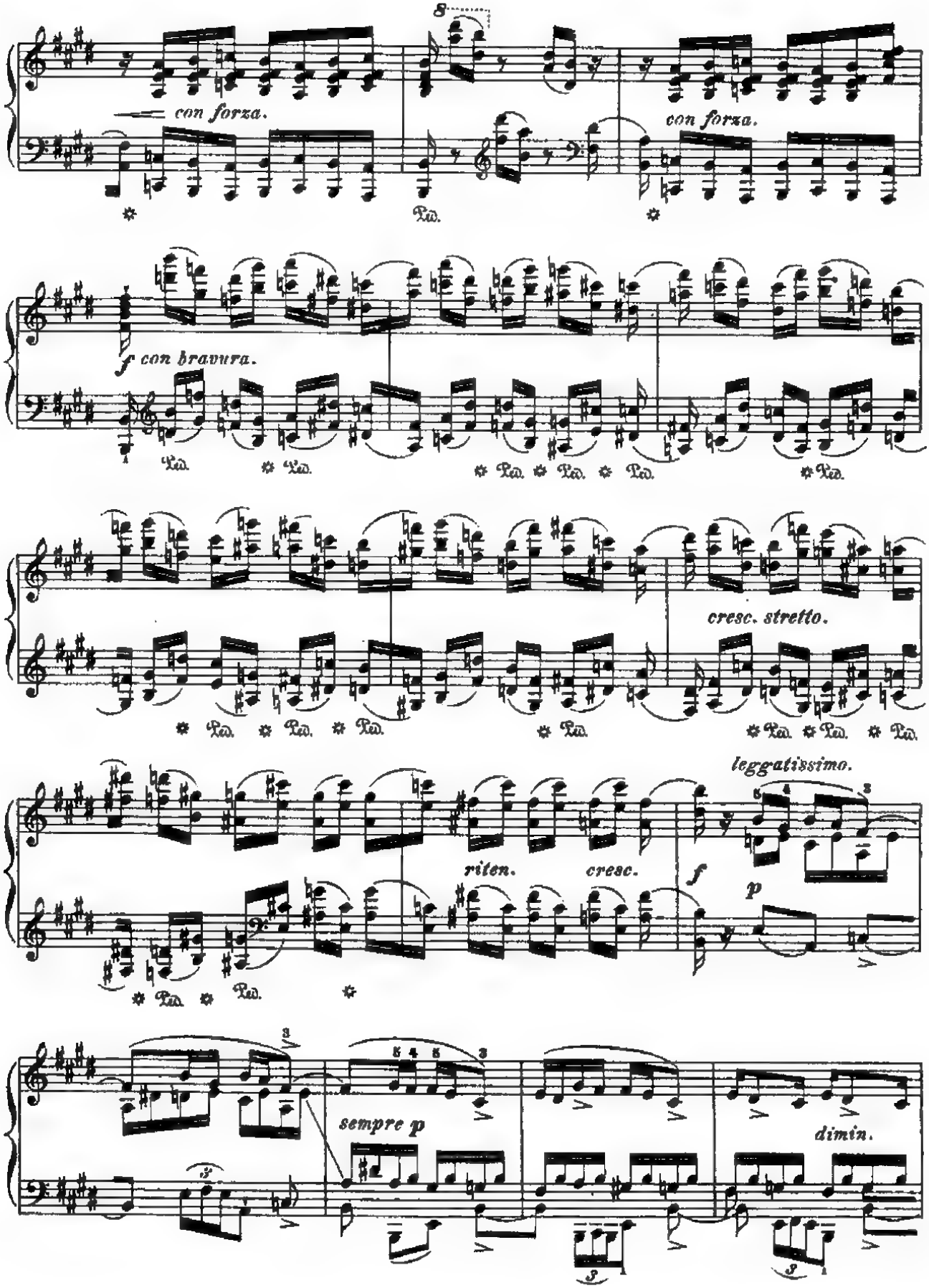
8
con forza.
con forza.
Ped.
f con bravura.
cresc. stretto.
riten.
cresc.
leggatissimo.
f
p
sempre p
dimin.

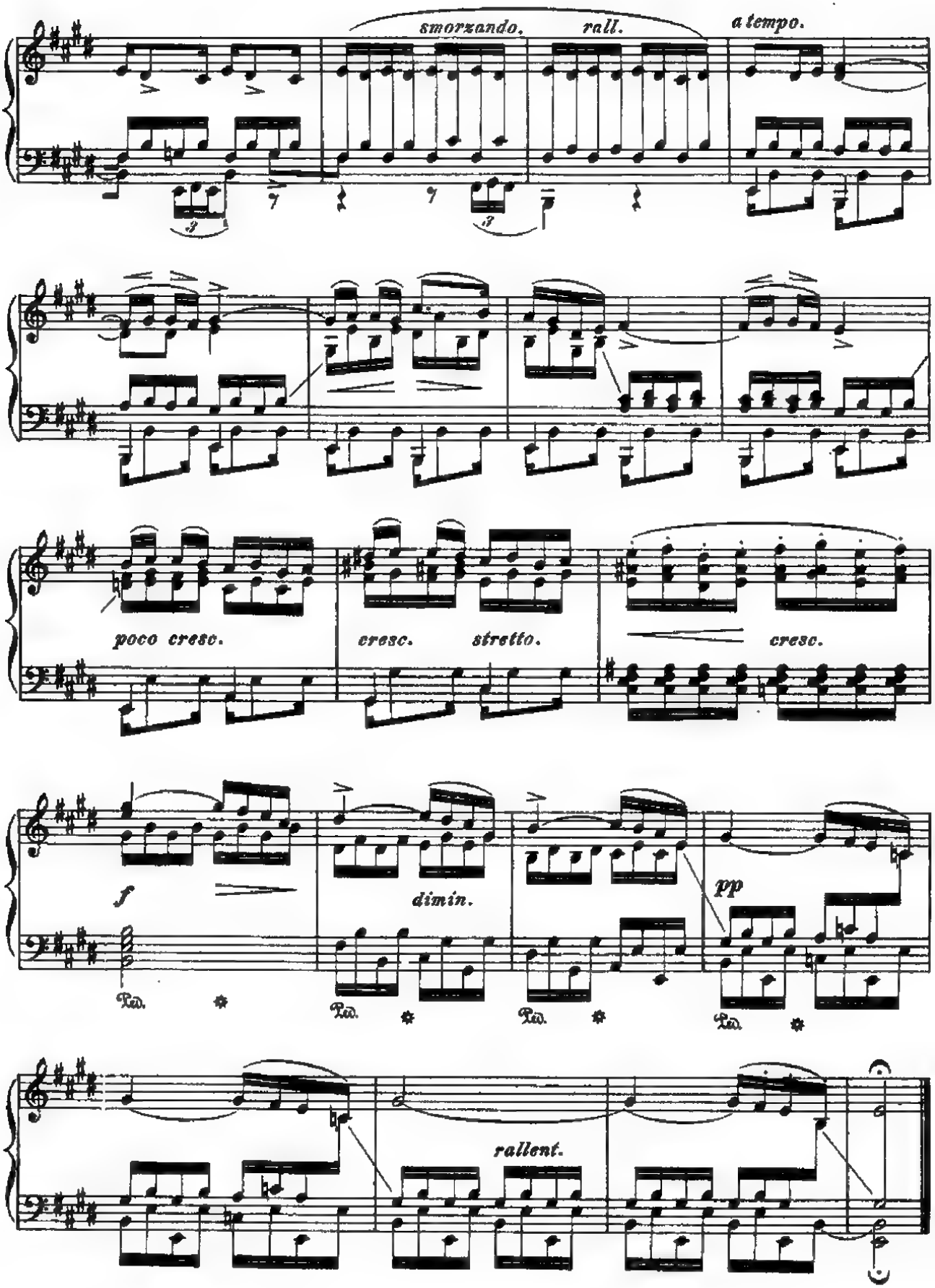
smorzando.
rall.
a tempo.
poco cresc.
cresc.
stretto.
cresc.
f
dimin.
pp
Ped.
Ped.
Ped.
Ped.
rallent.

# Étude in C-sharp Minor

Presto. (♩= 88.)

Op. 10, No. 4

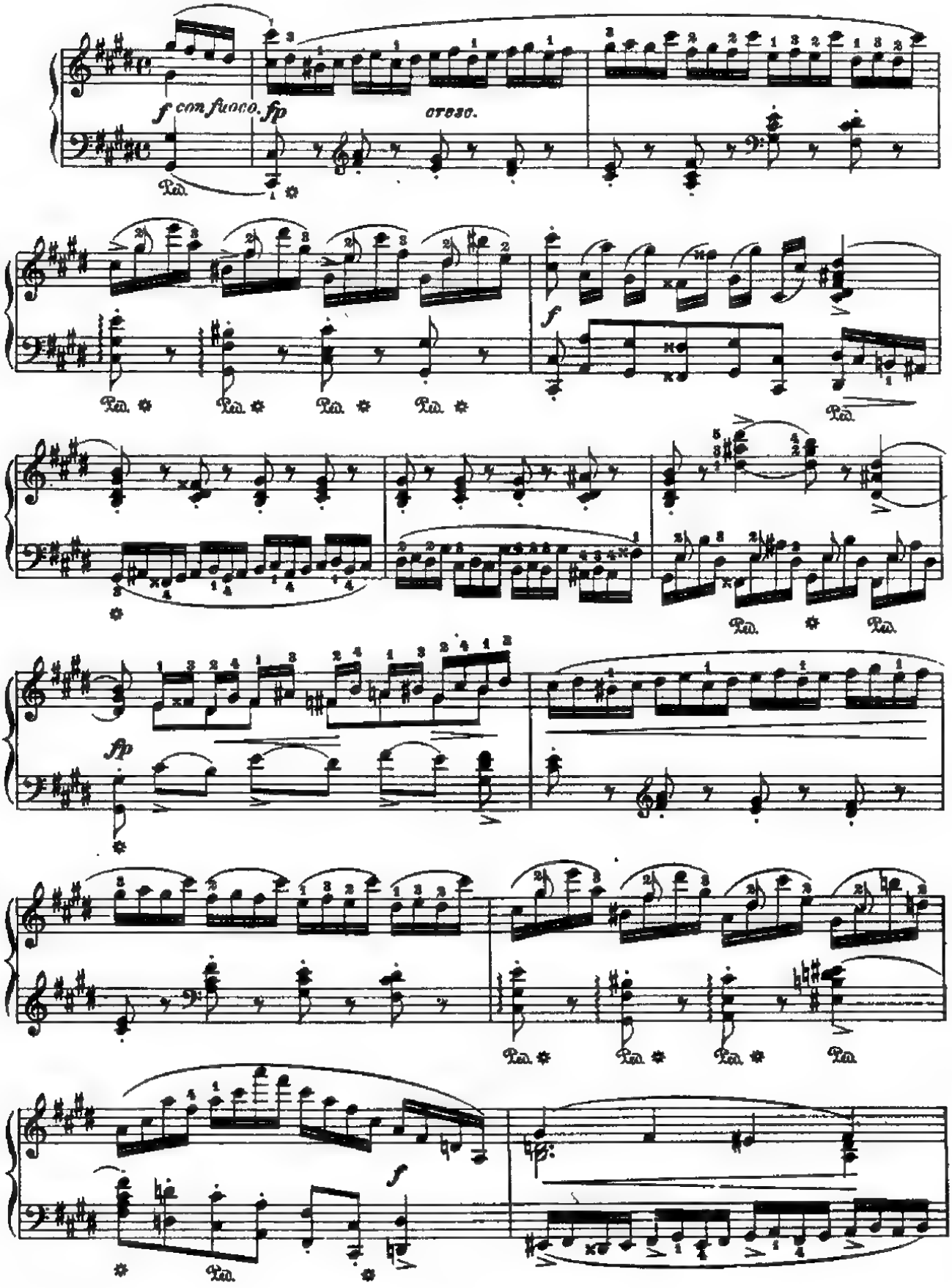

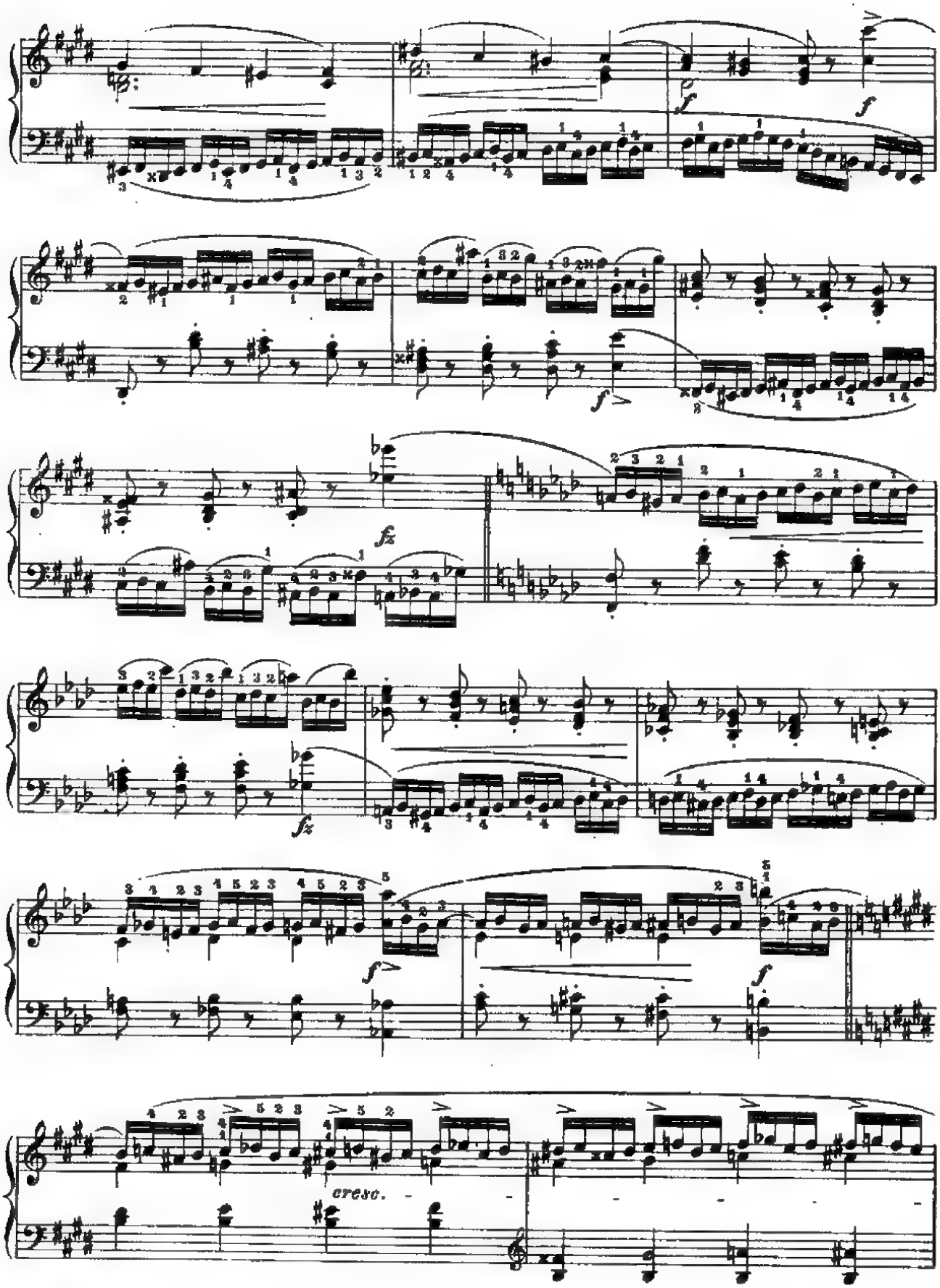
f
f
f
fz
fz
f
f
cresc.

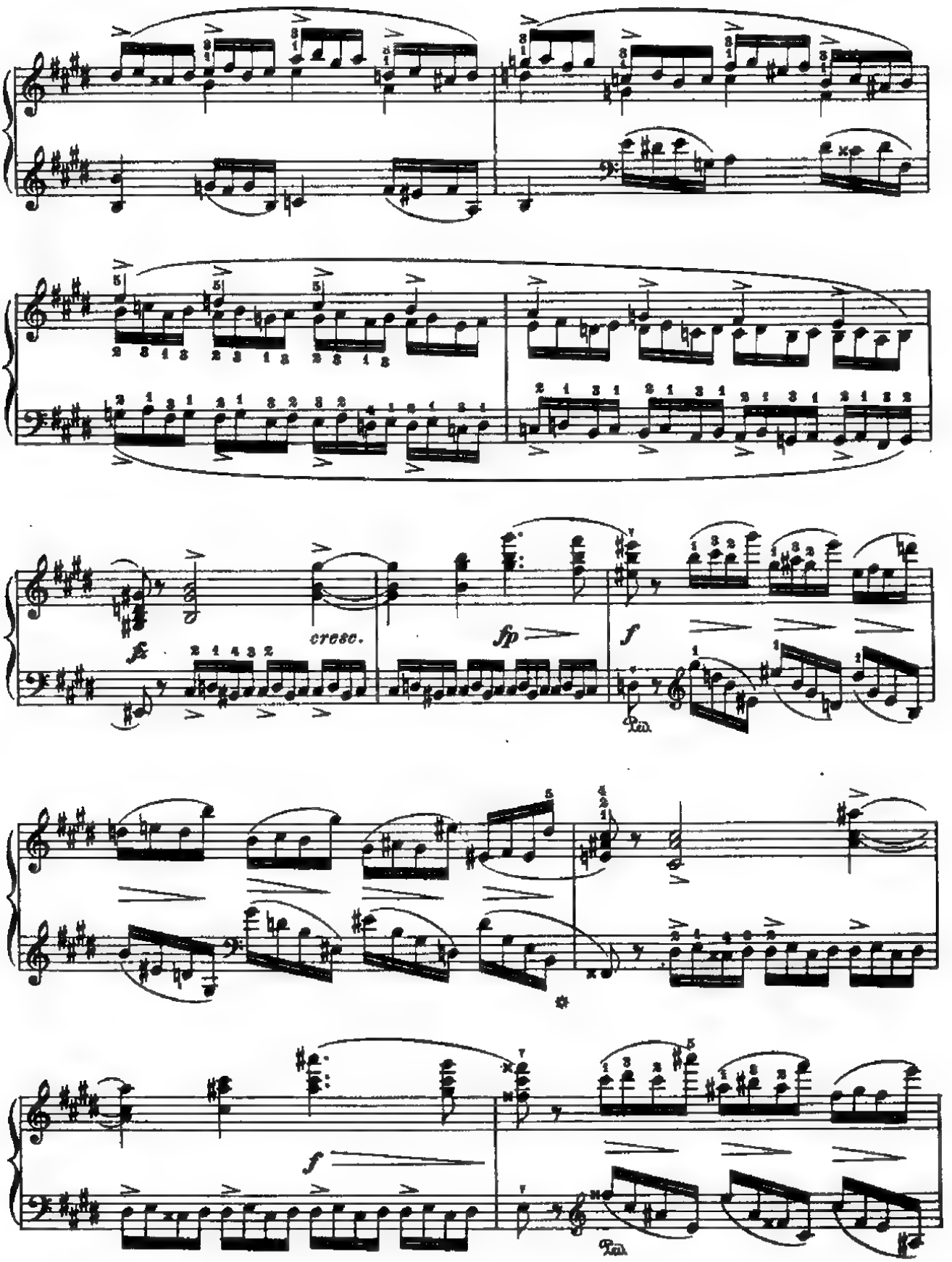
fz
cresc.
fp
f
Ped.
f
Ped.

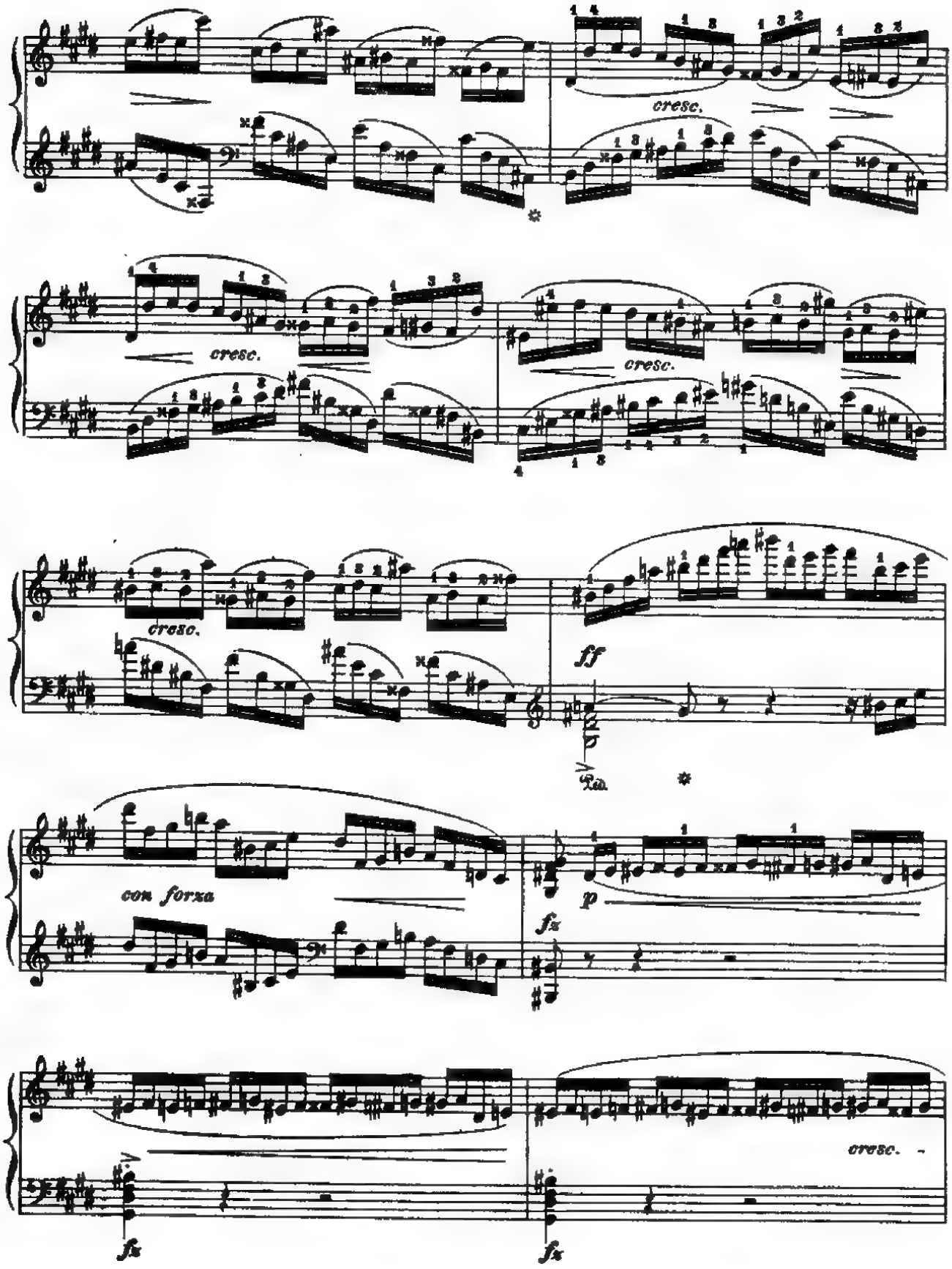
cresc.
cresc.
cresc.
cresc.
ff
con forza
fz
p
fz
cresc.
fz

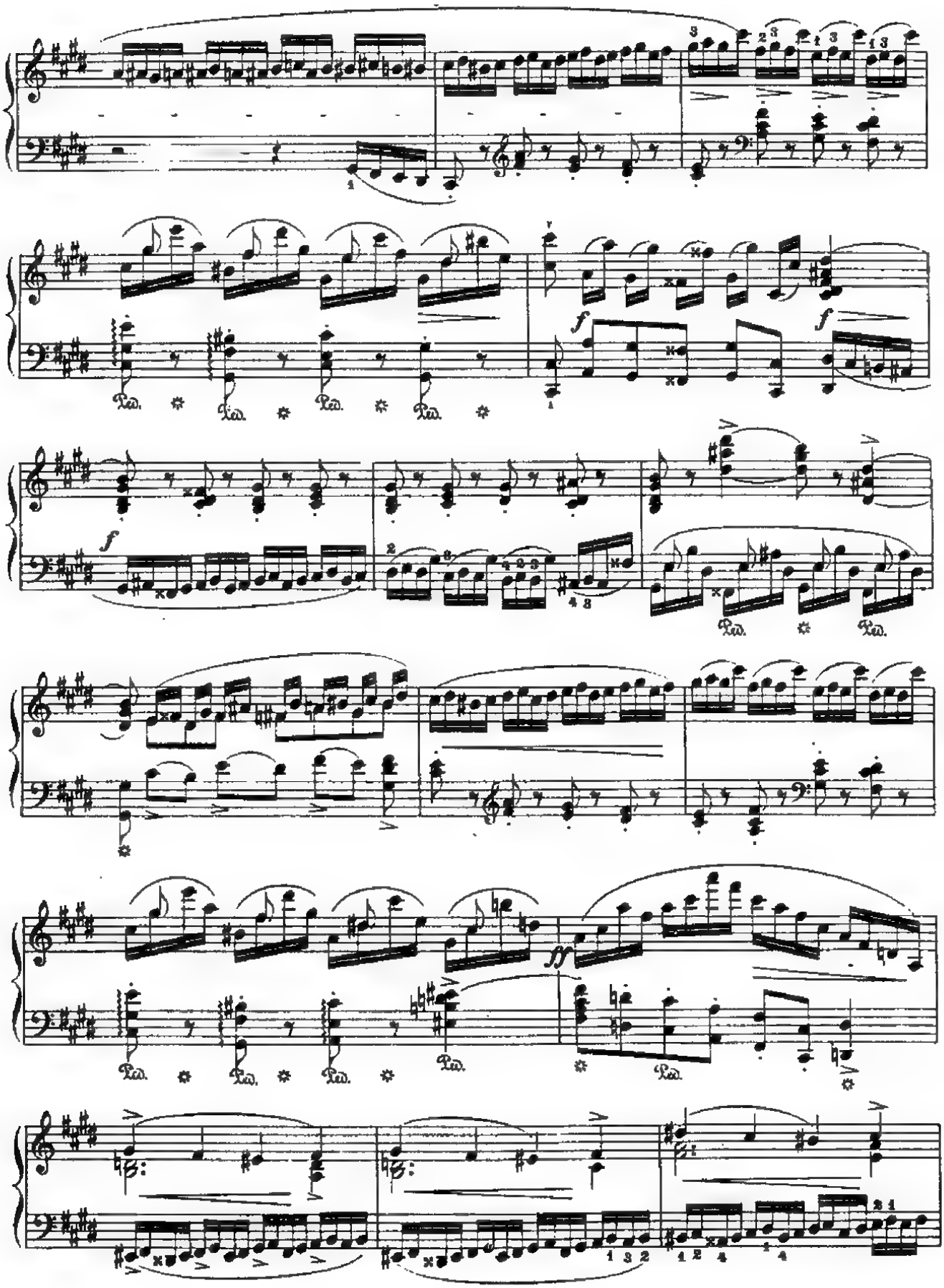
f
f
f
ff
Ped.

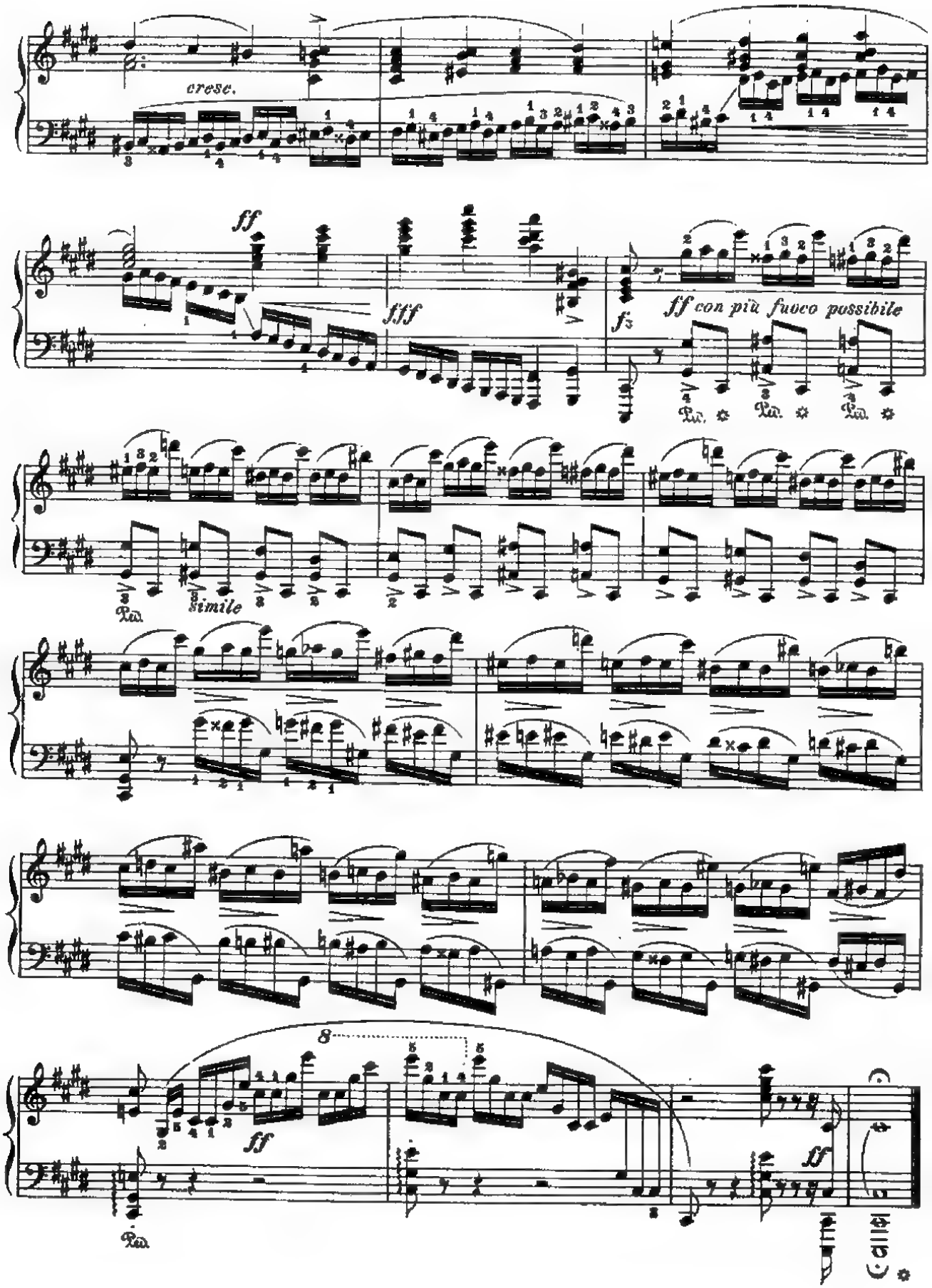
cresc.
ff
fff
fz
ff con più fuoco possibile
Ped.
simile
8
ff
ff

# Étude in G-flat Major

**Op. 10, No. 5**

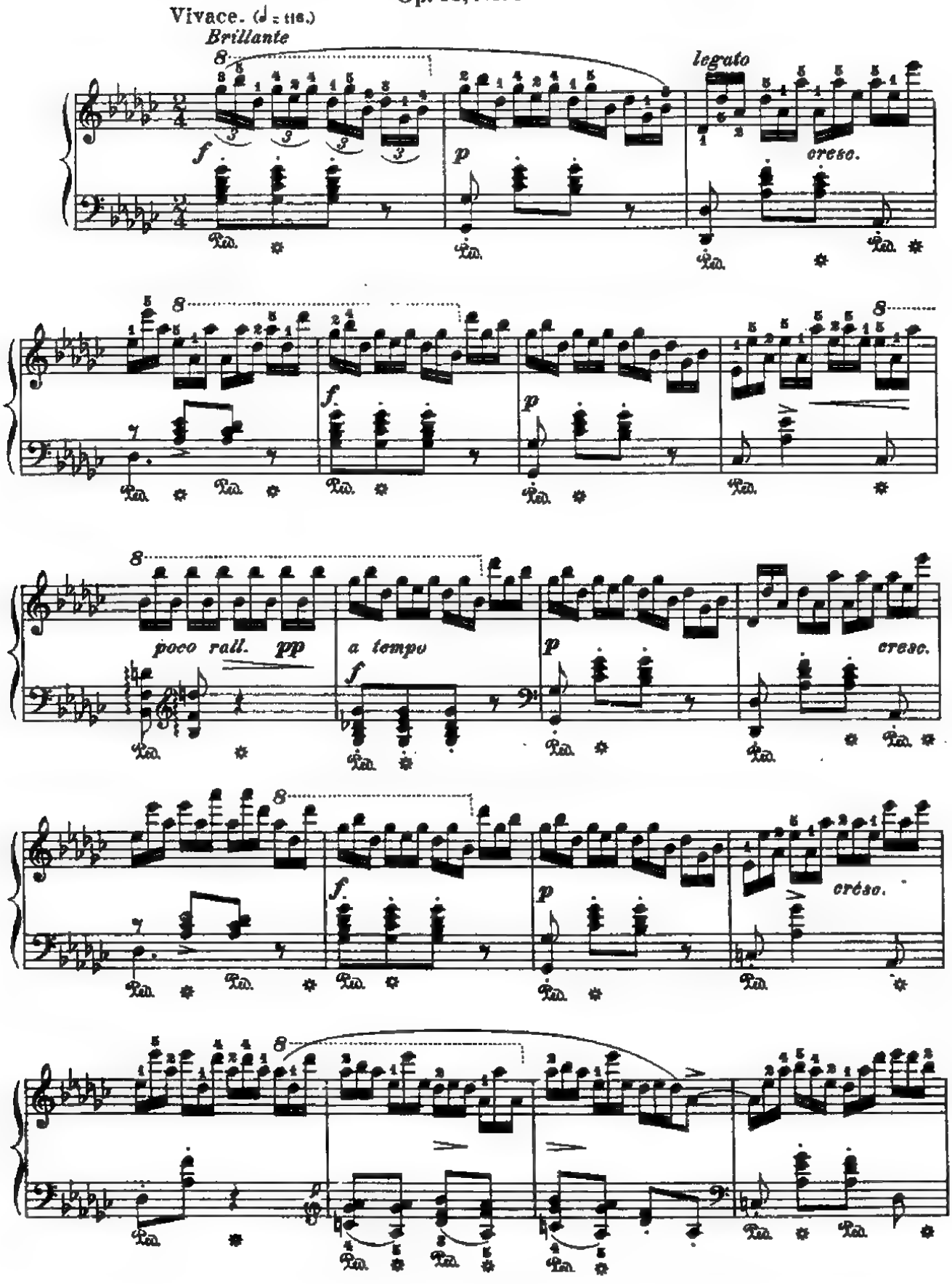

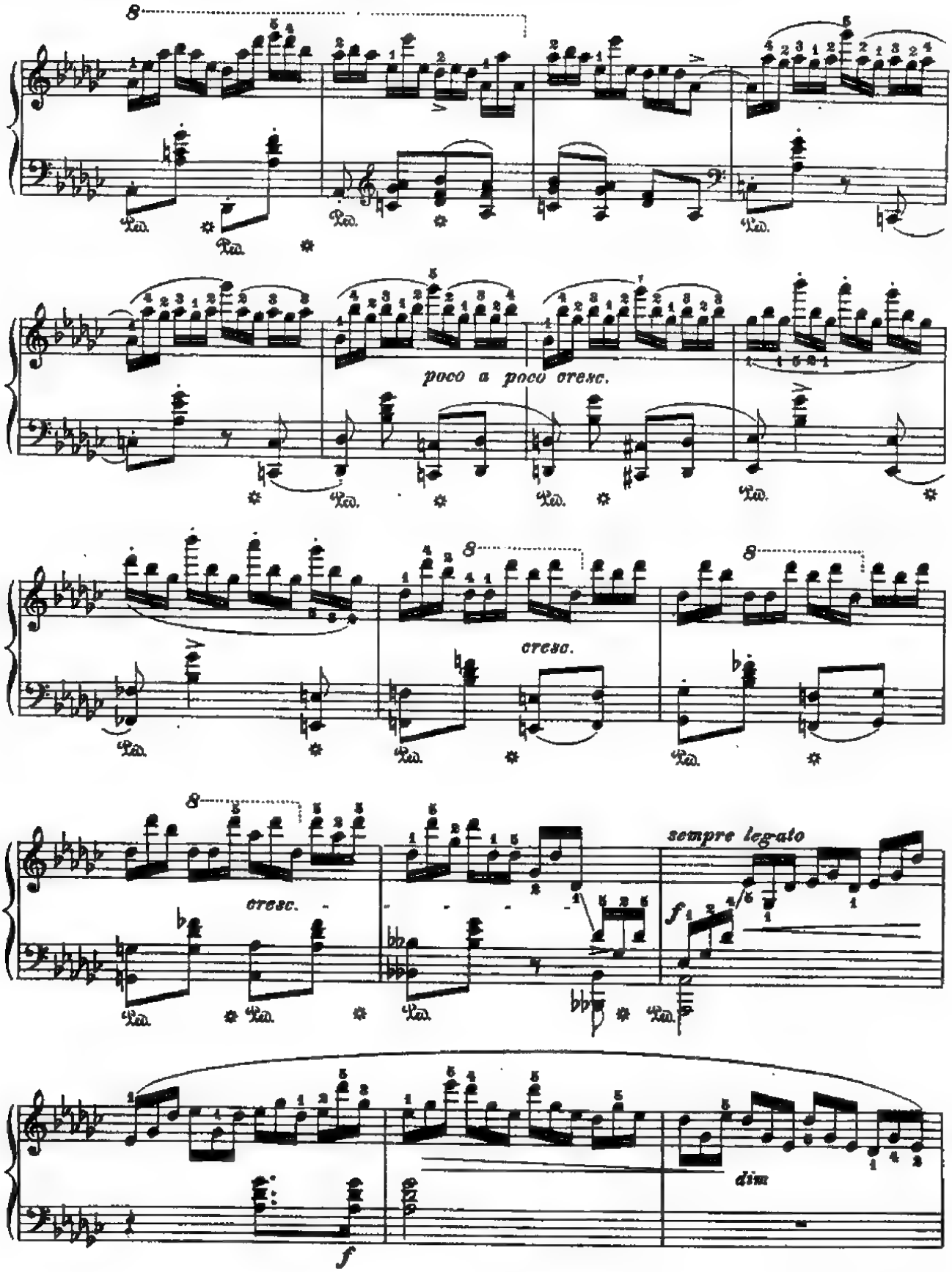
poco a poco cresc.
cresc.
cresc.
sempre legato
dim

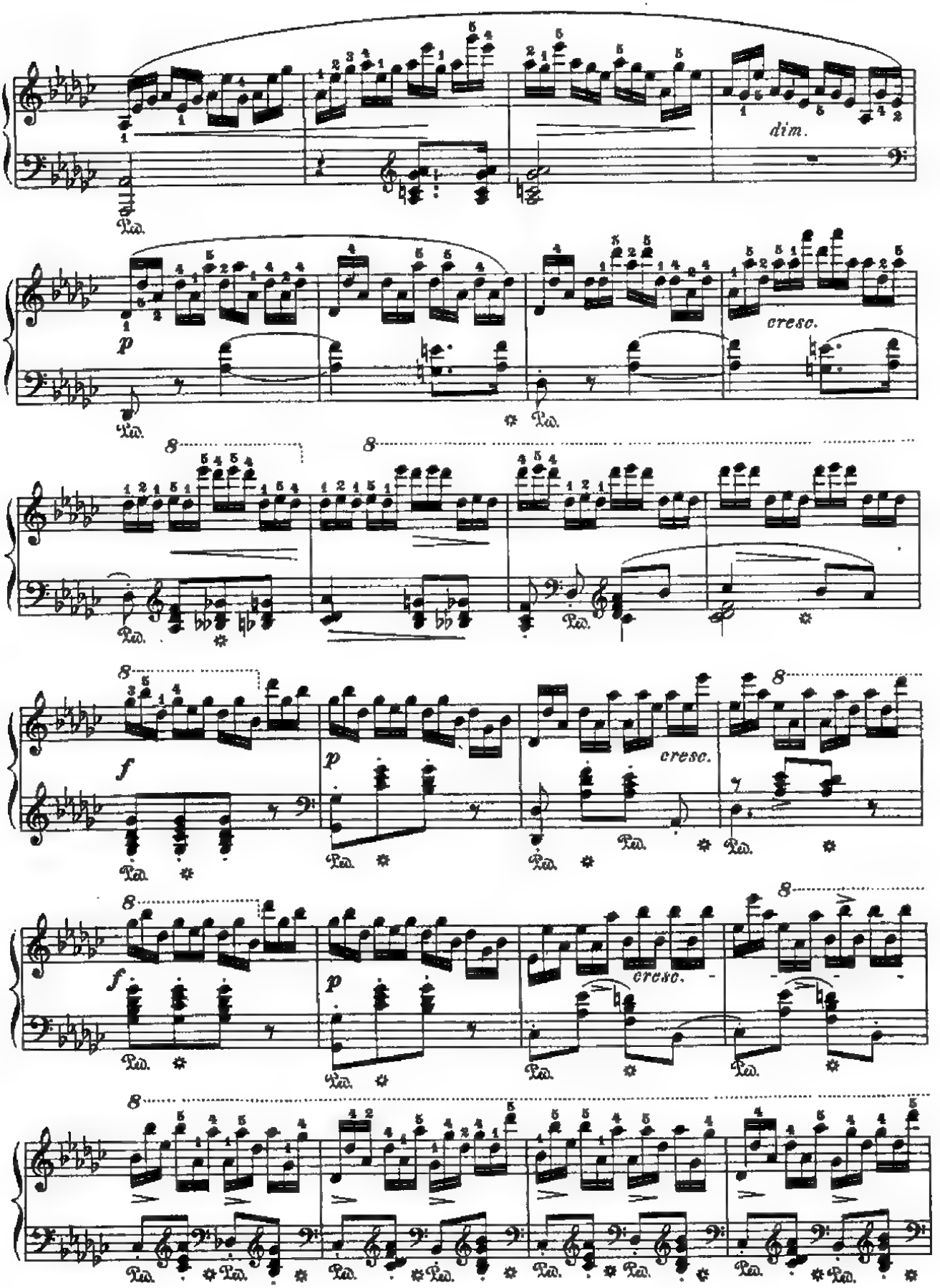
dim.
p
cresc.
8
f
p
cresc.
f
p
cresc.
Ped.

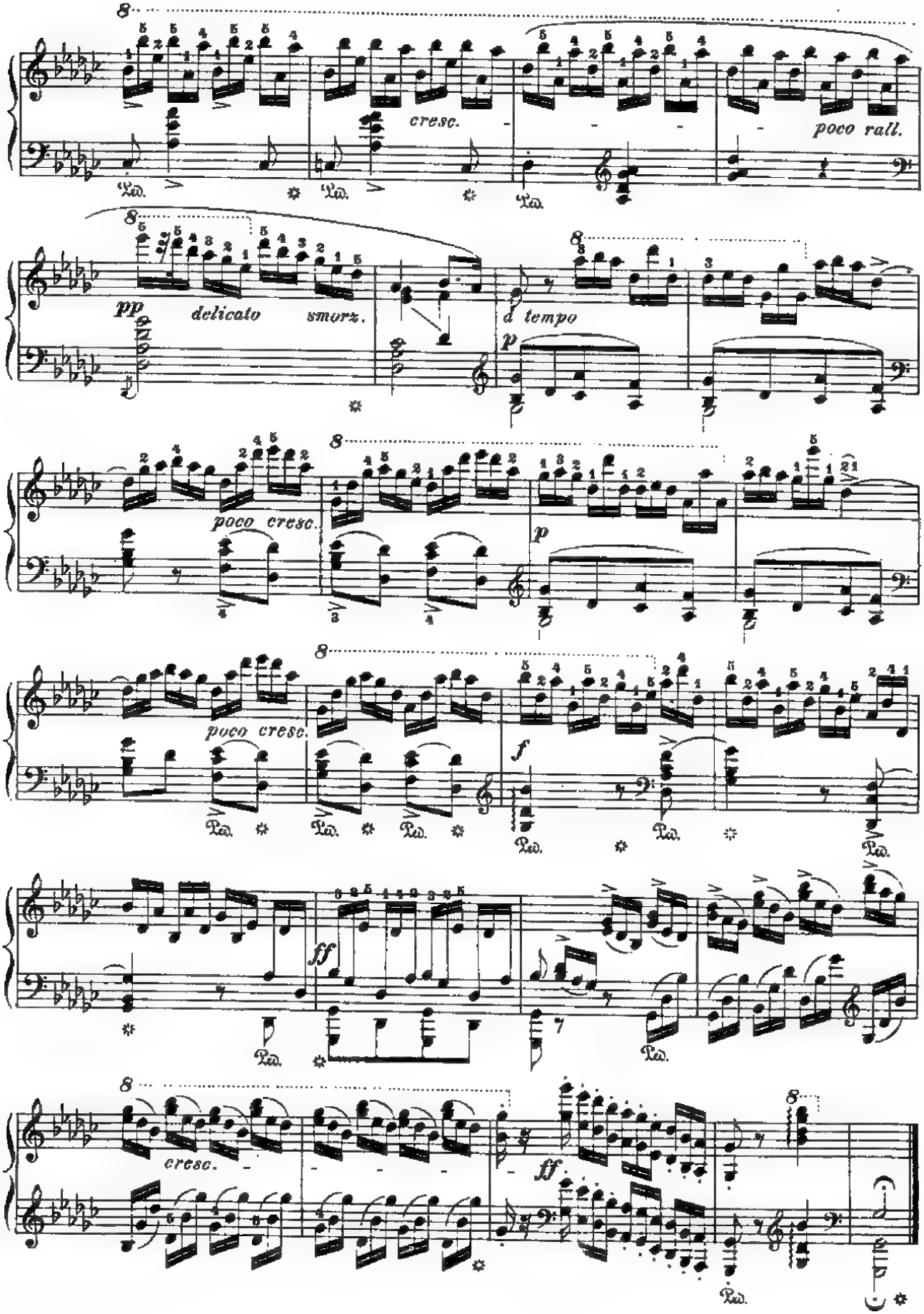
cresc.
poco rall.
pp
delicato
smorz.
a tempo
p
poco cresc.
p
poco cresc.
f
ff
cresc.
ff

# Étude in E-flat Minor

**Op. 10, No. 6**

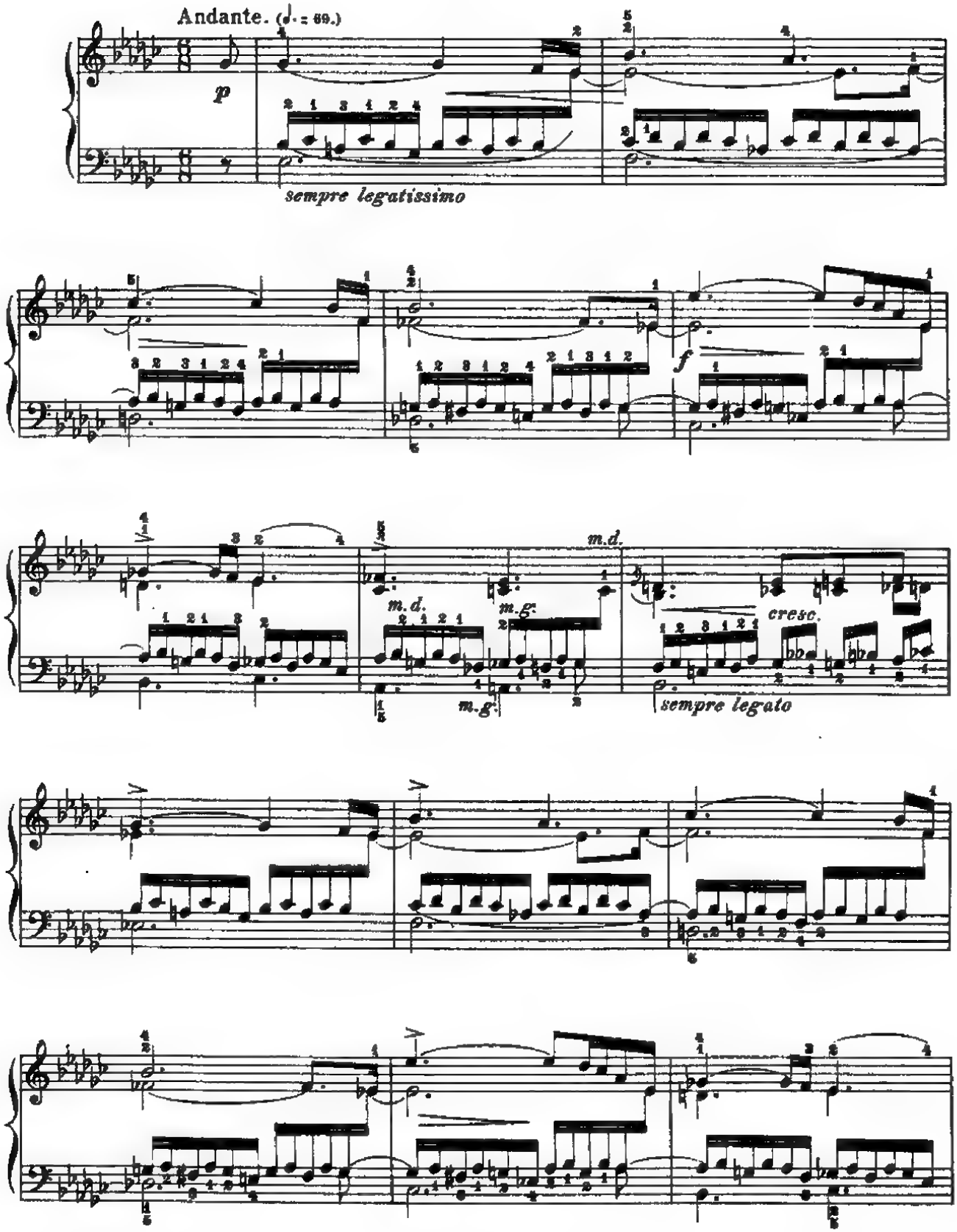

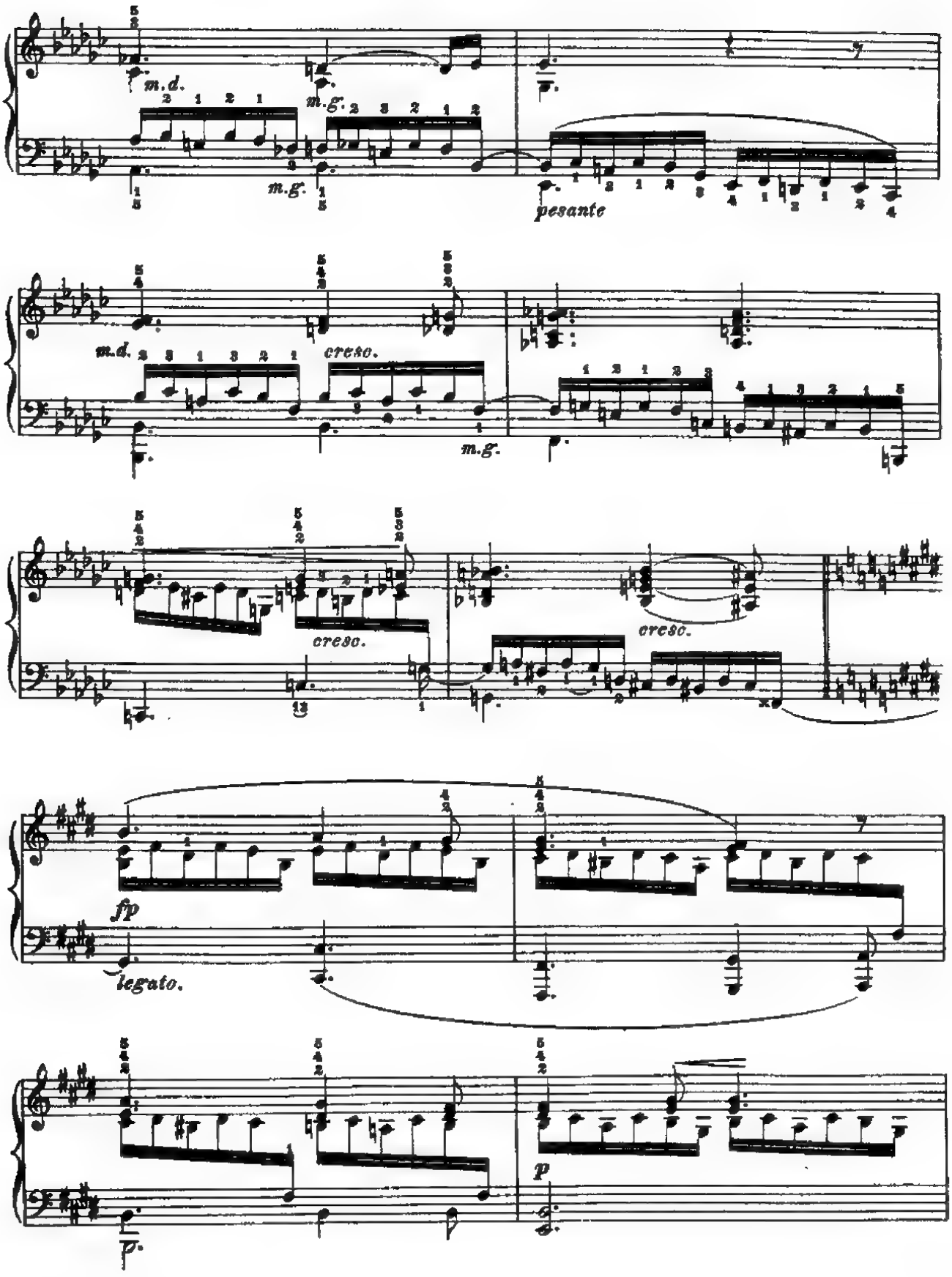
m.d.
m.g.
m.g.
pesante
m.d.
cresc.
m.g.
cresc.
cresc.
fp
legato.
p
p.

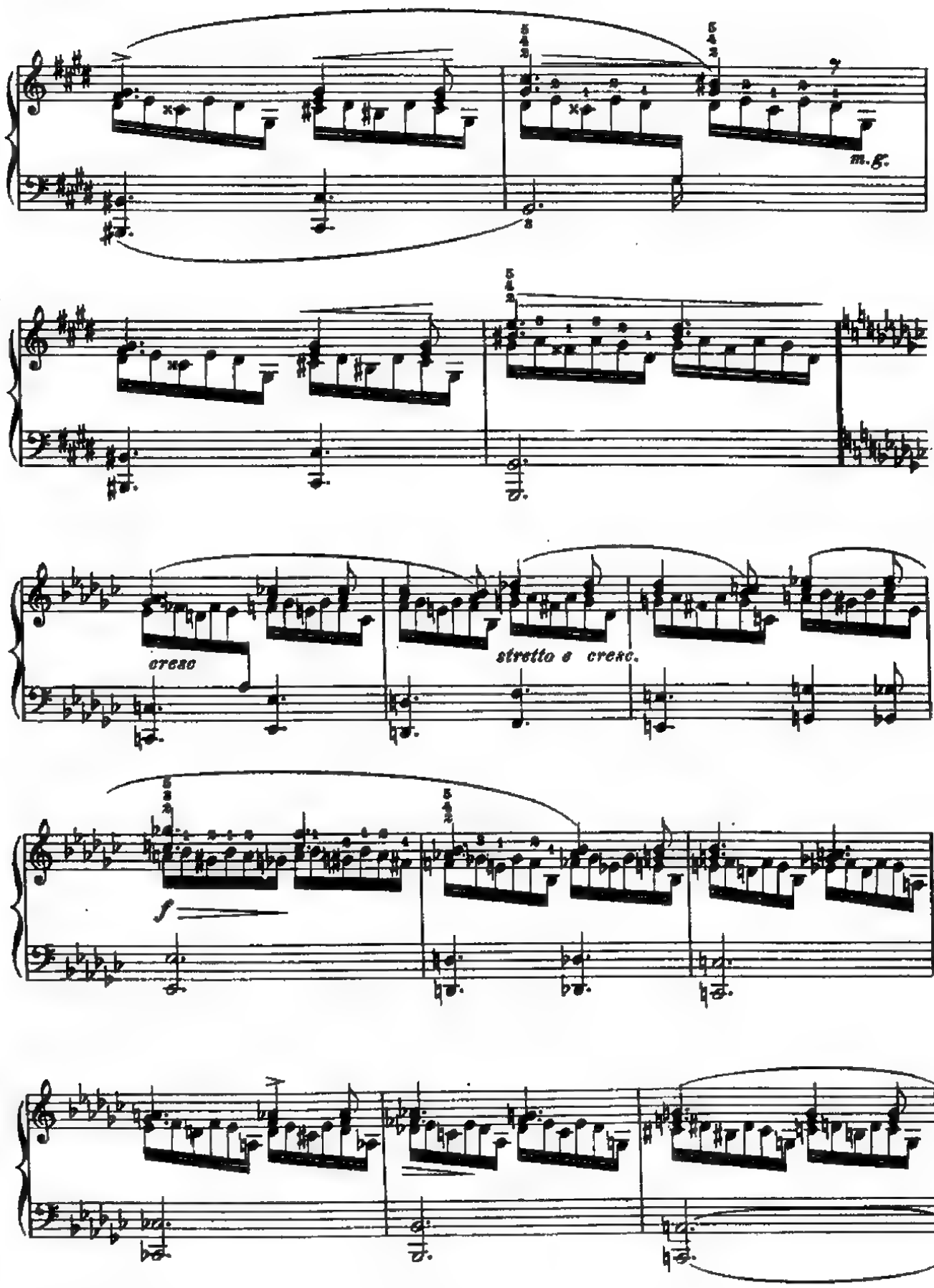
m.g.
cresc
stretto e cresc.
f

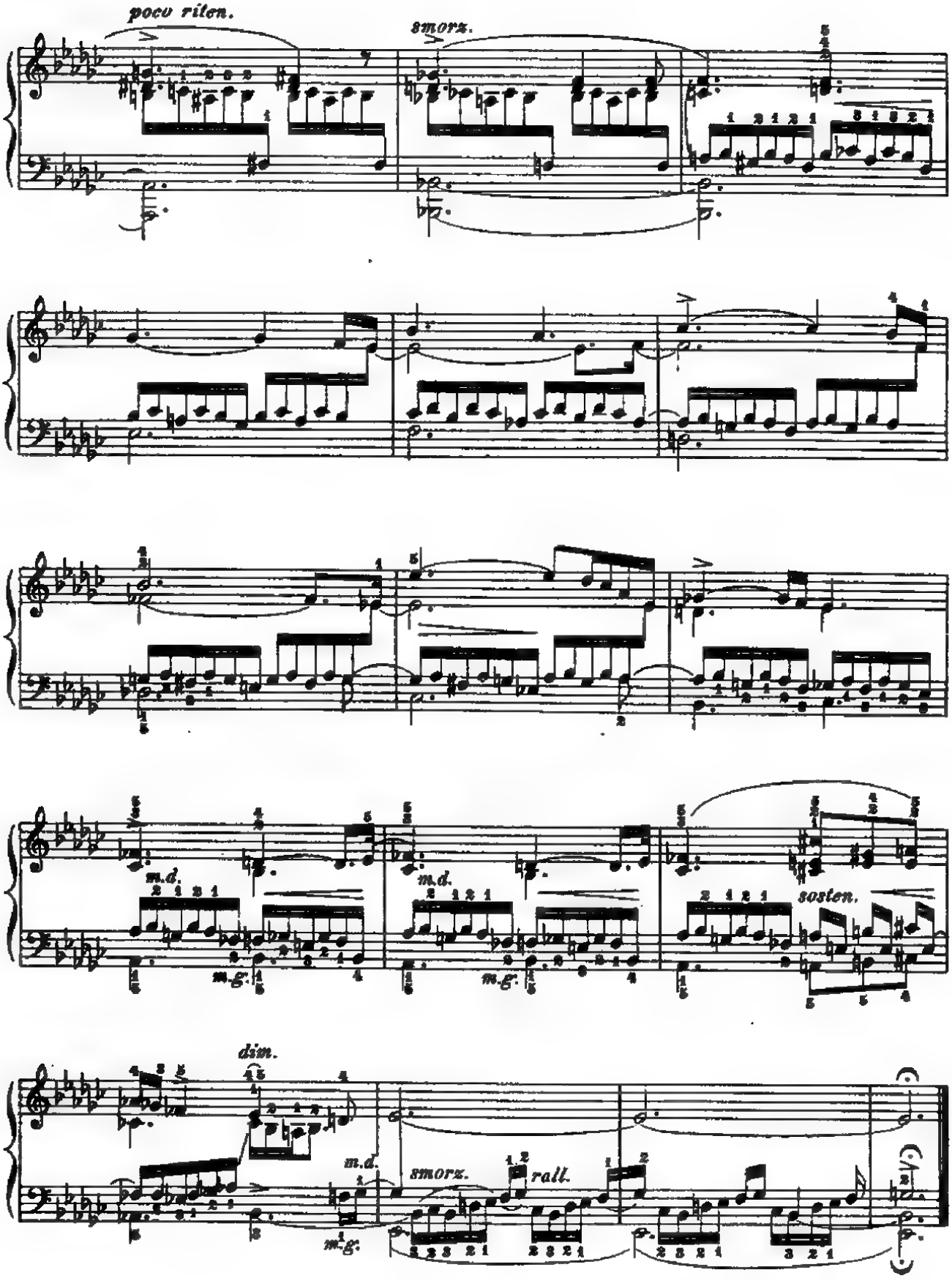
poco riten.
smorz.
m.d.
m.g.
m.d.
m.g.
sosten.
dim.
m.d.
m.g.
smorz.
rall.

# Étude in C Major

**Op. 10, No. 7**

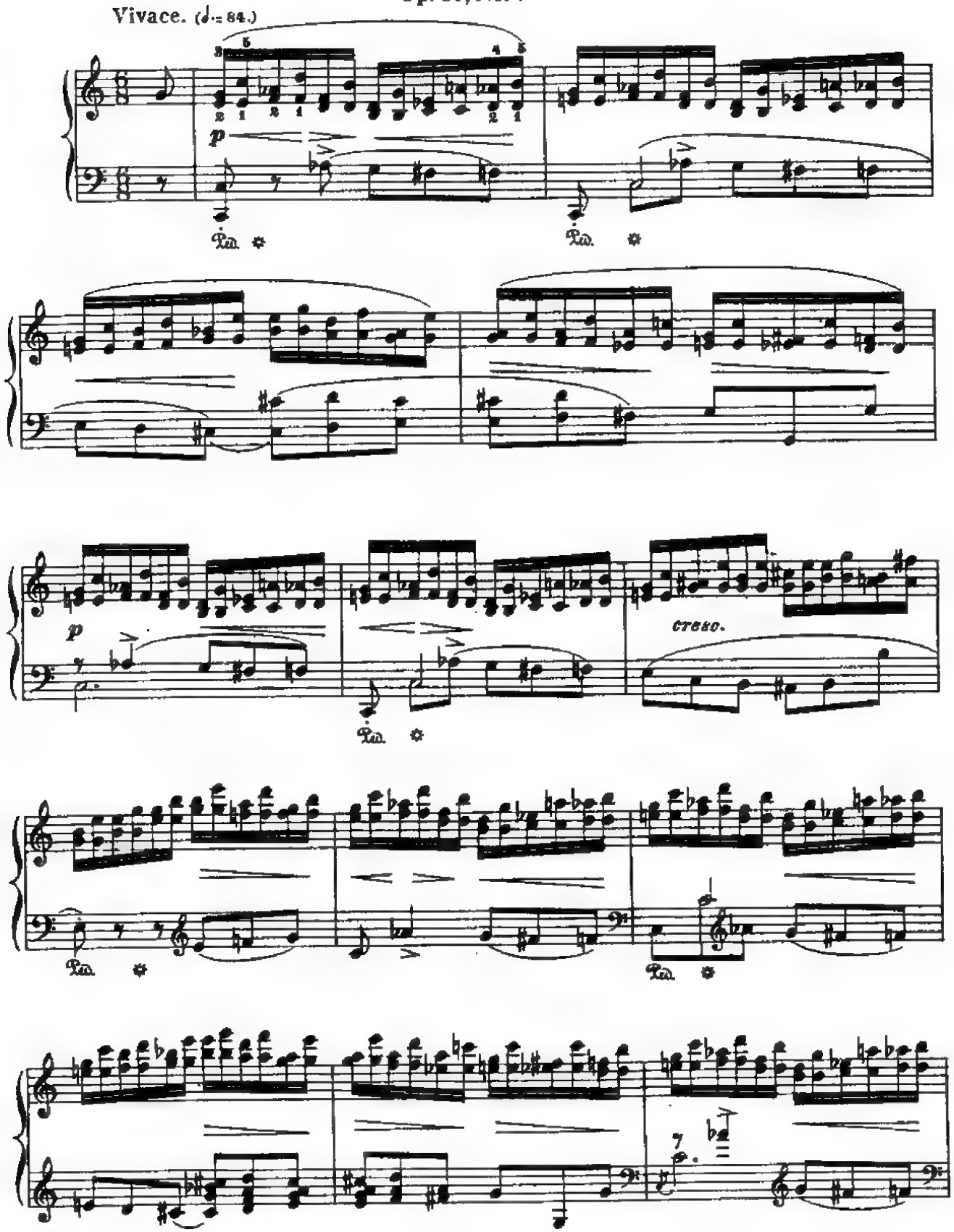

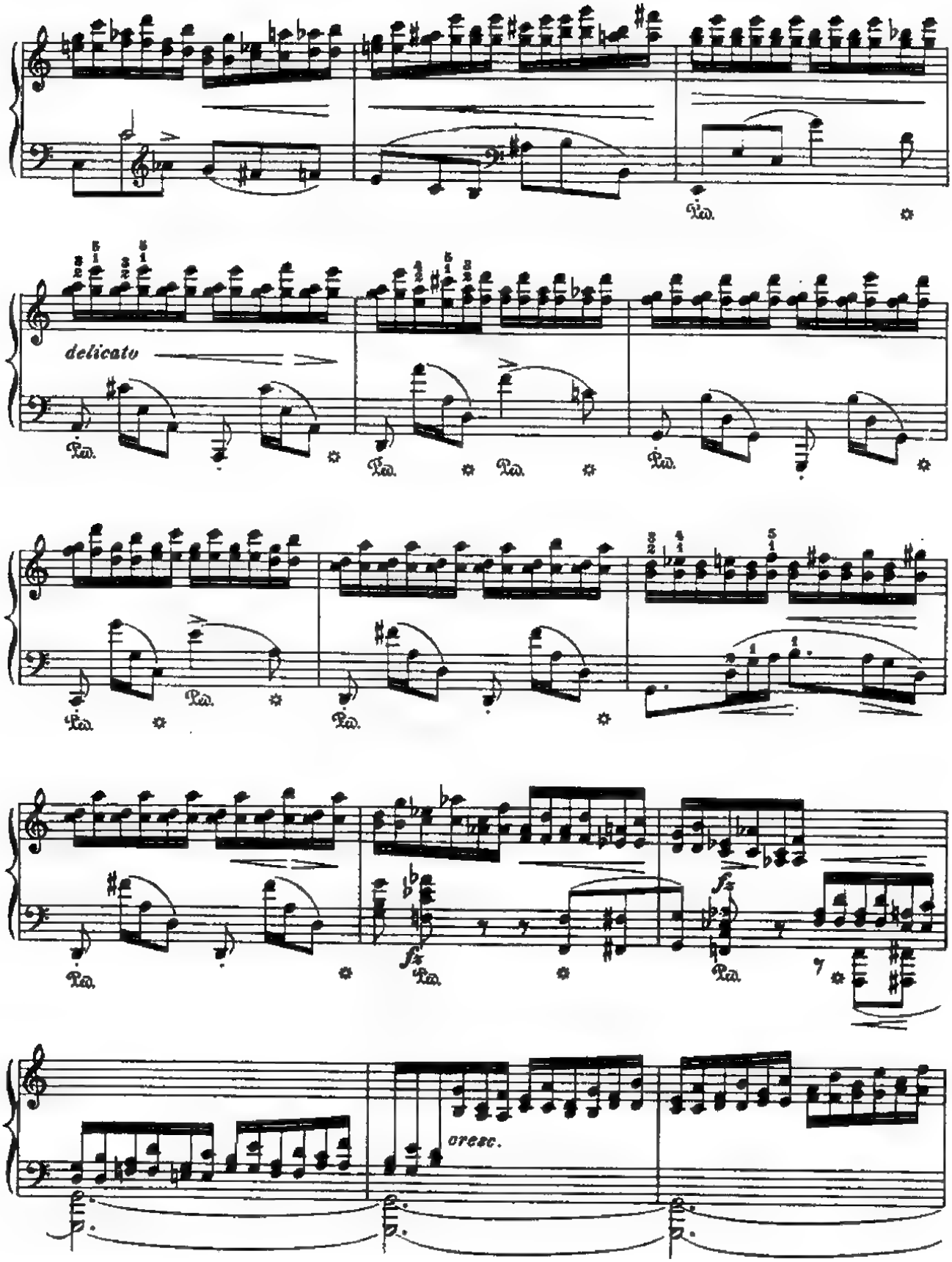
delicato
cresc.

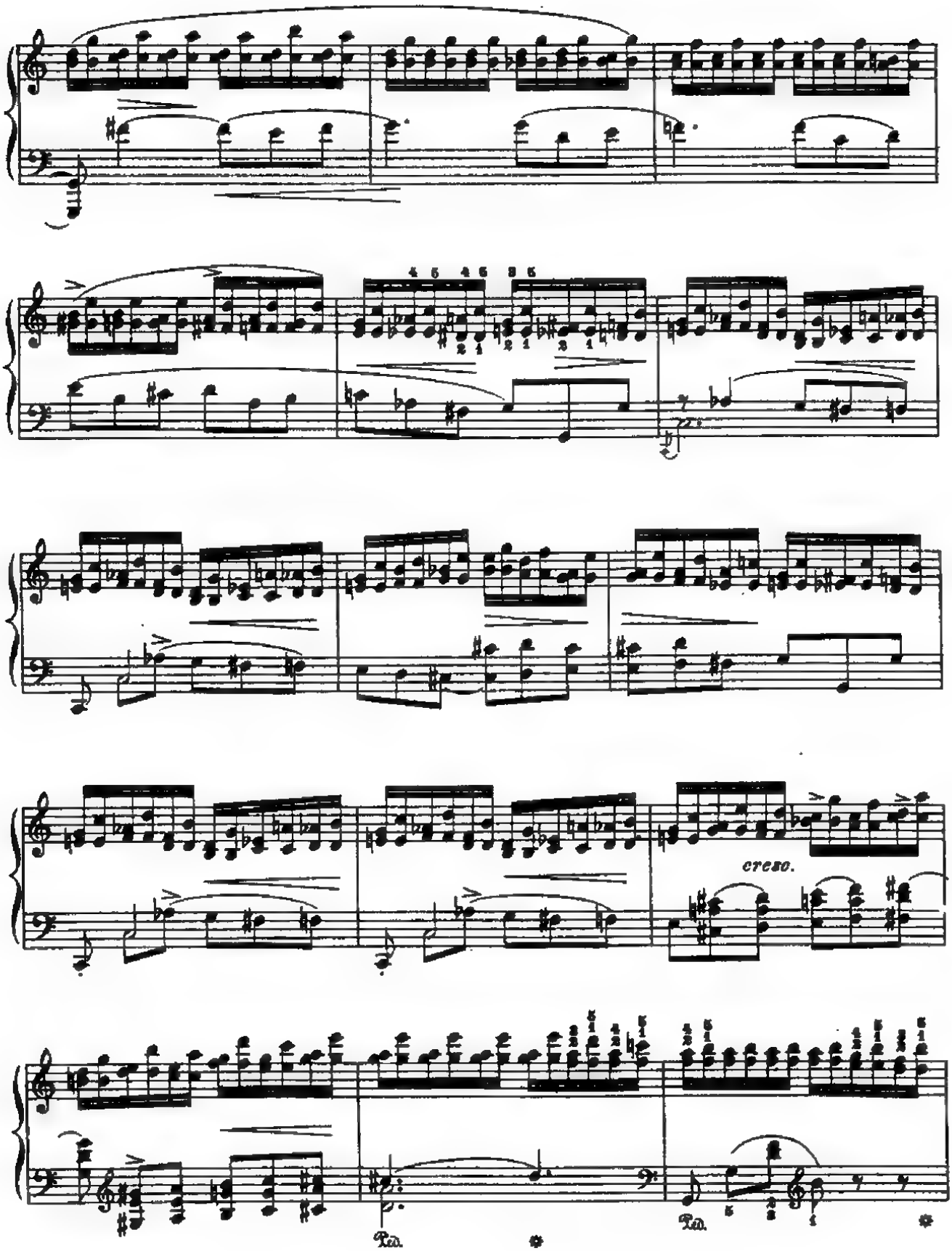
cresc.
Ped.
Ped.

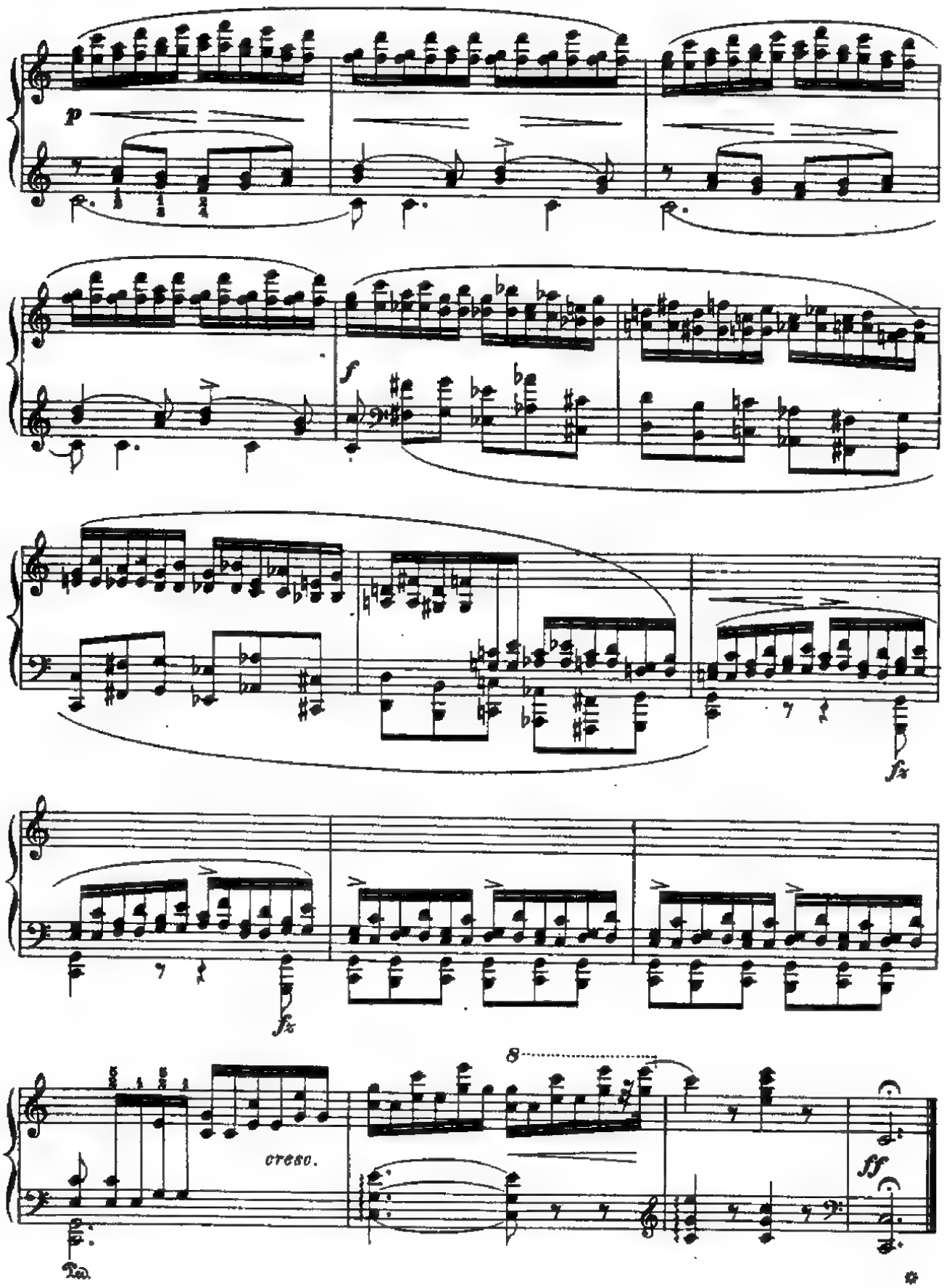
p
f
fz
fz
8
cresc.
ff
Ped.

# Étude in F Major

**Op. 10, No. 8**

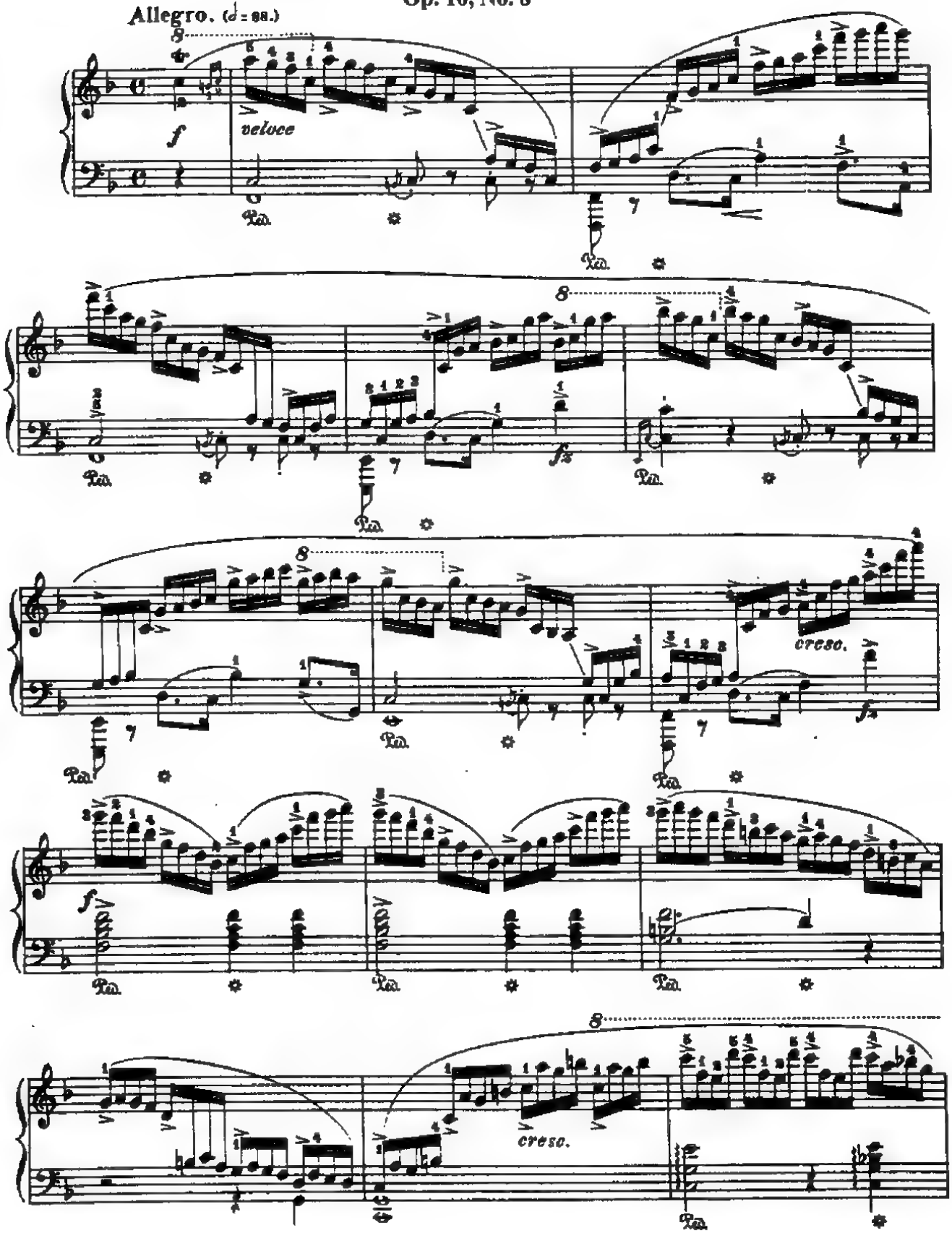

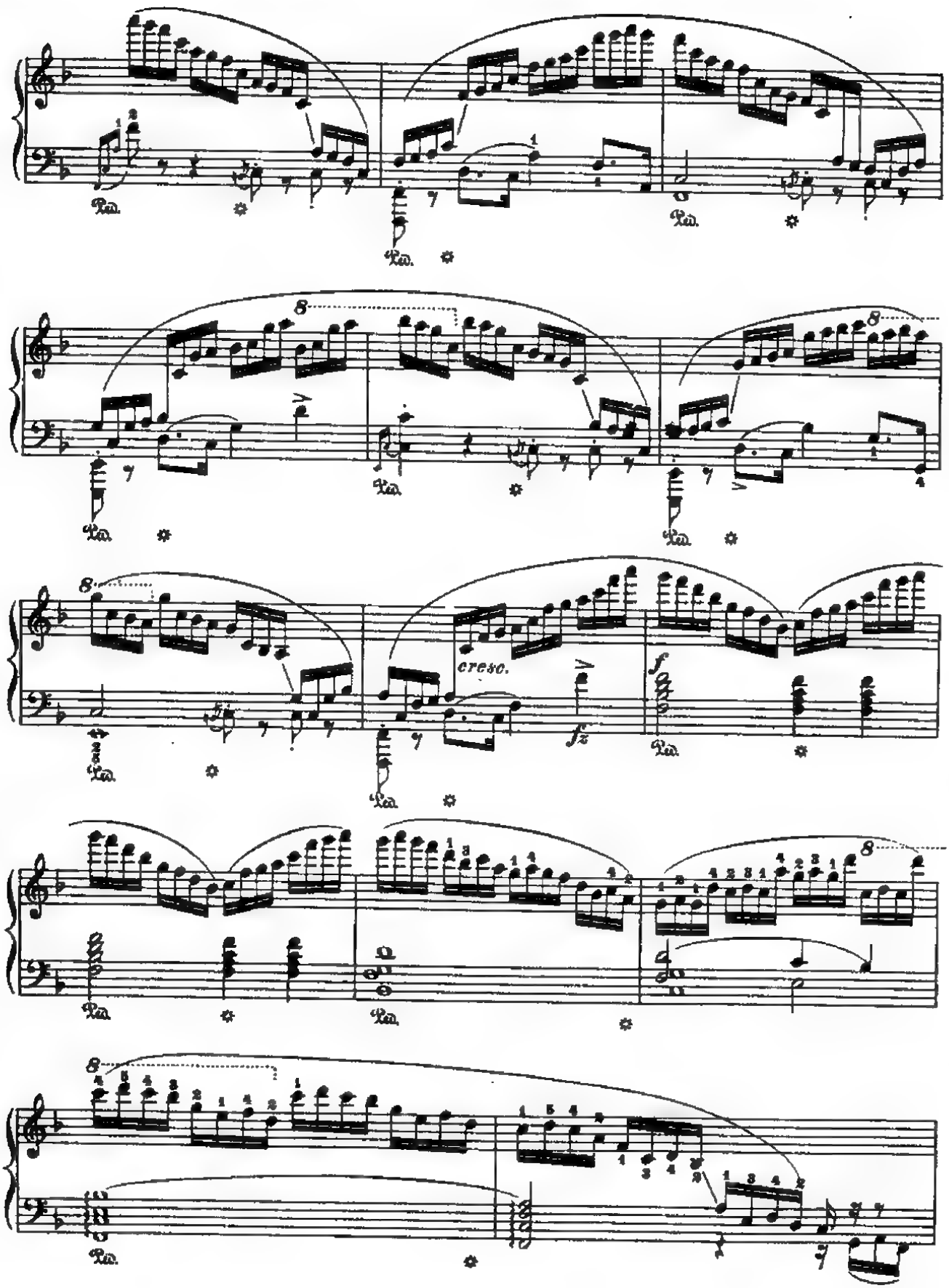
cresc.
f
fz

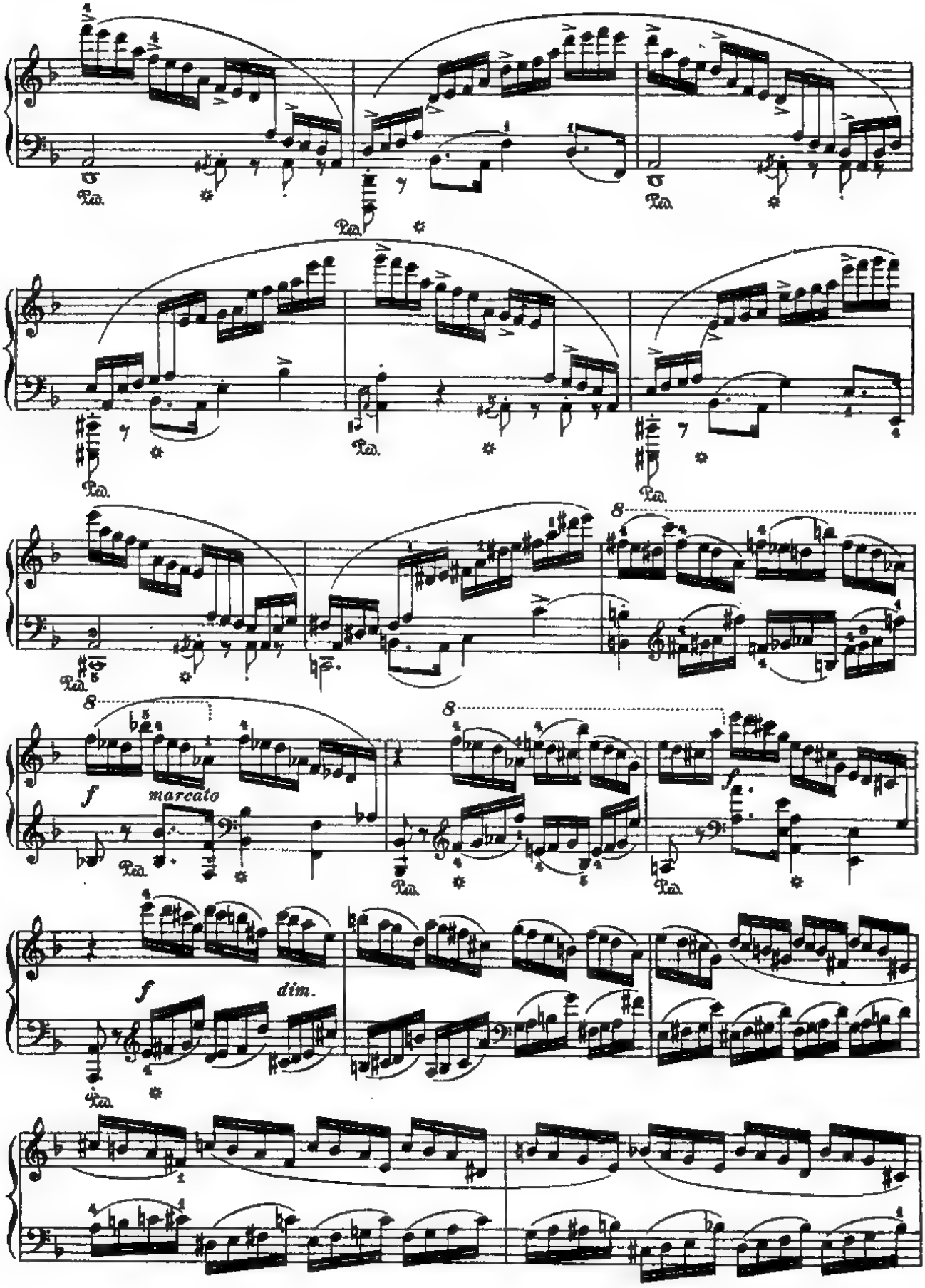
Ped.
8
f
marcato
dim.

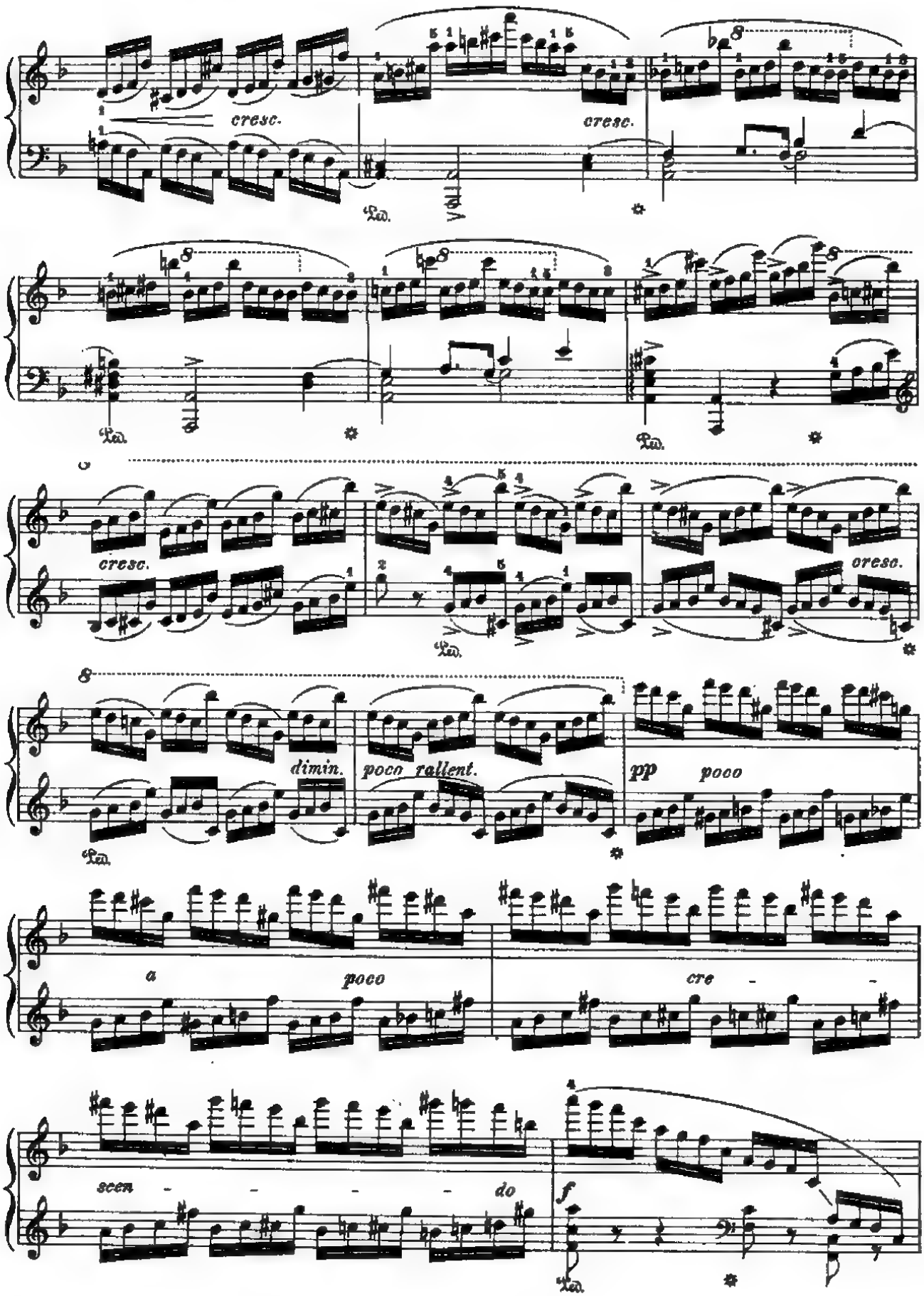
cresc.
cresc.
Ped.
Ped.
Ped.
cresc.
cresc.
Ped.
dimin.
poco rallent.
pp
poco
Ped.
a
poco
cre
scen
do
f
Ped.

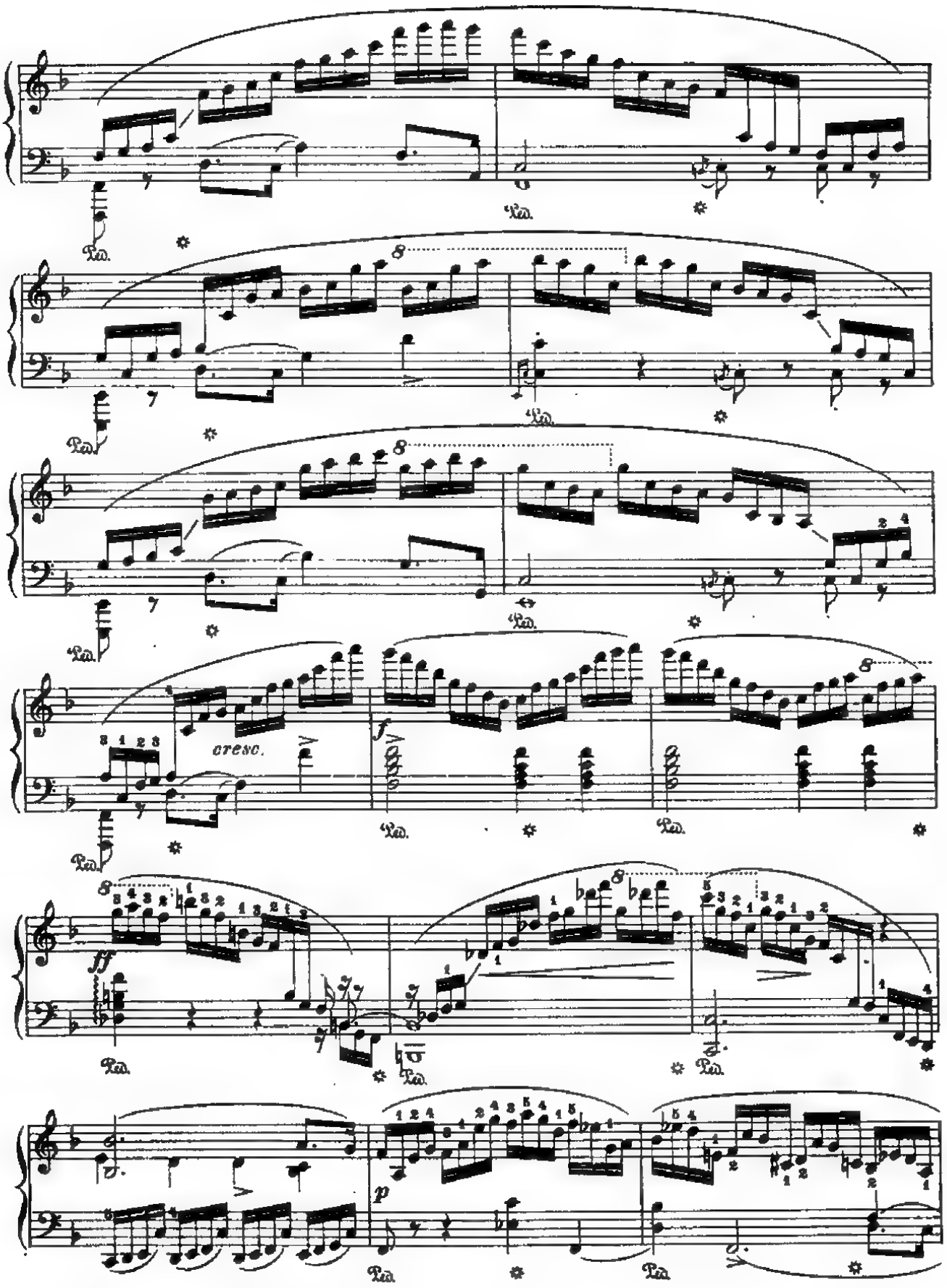
cresc.
f
ff
p

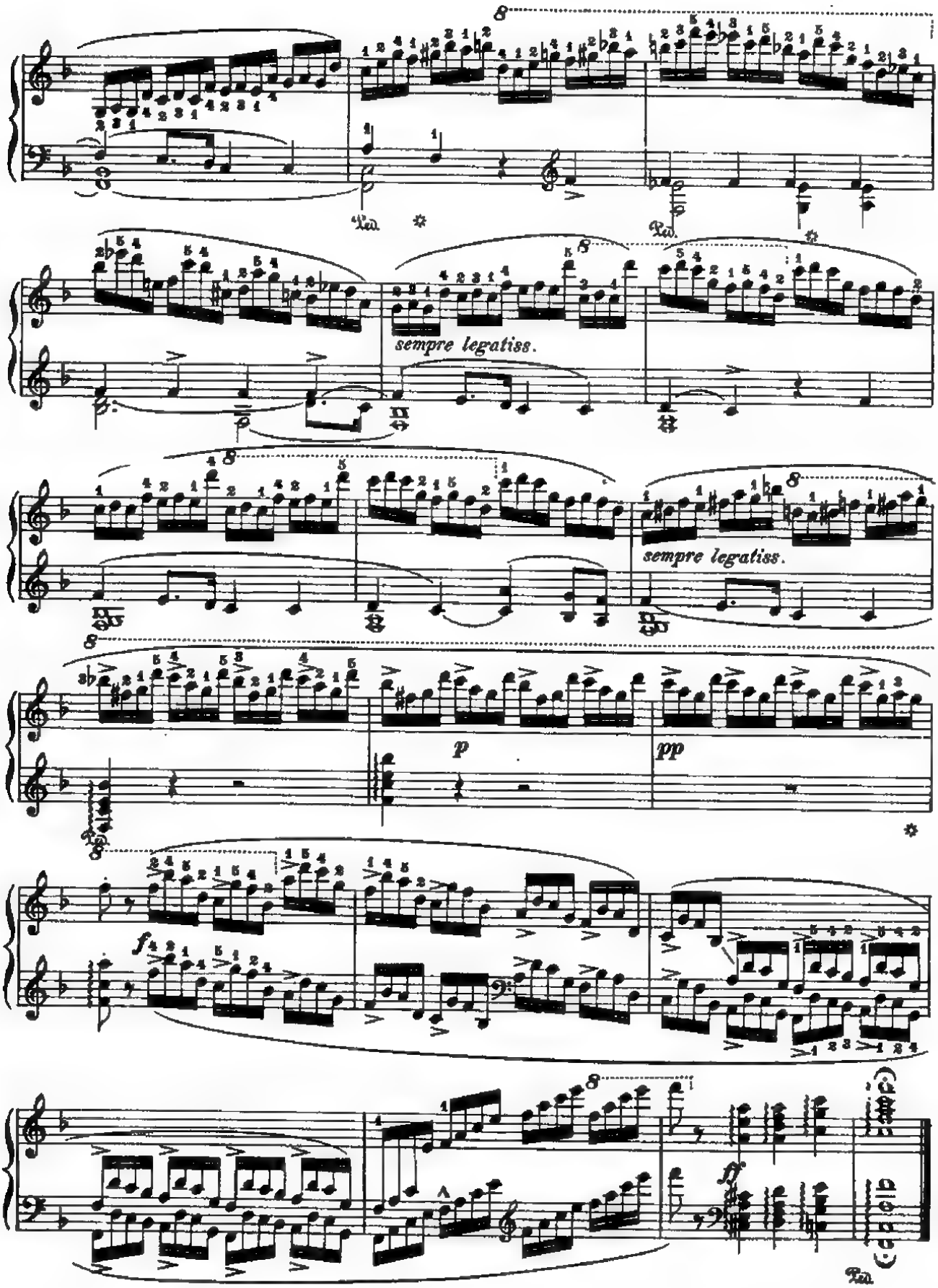
sempre legatiss.
sempre legatiss.
p
pp
f
ff

# Étude in F Minor

**Op. 10, No. 9**

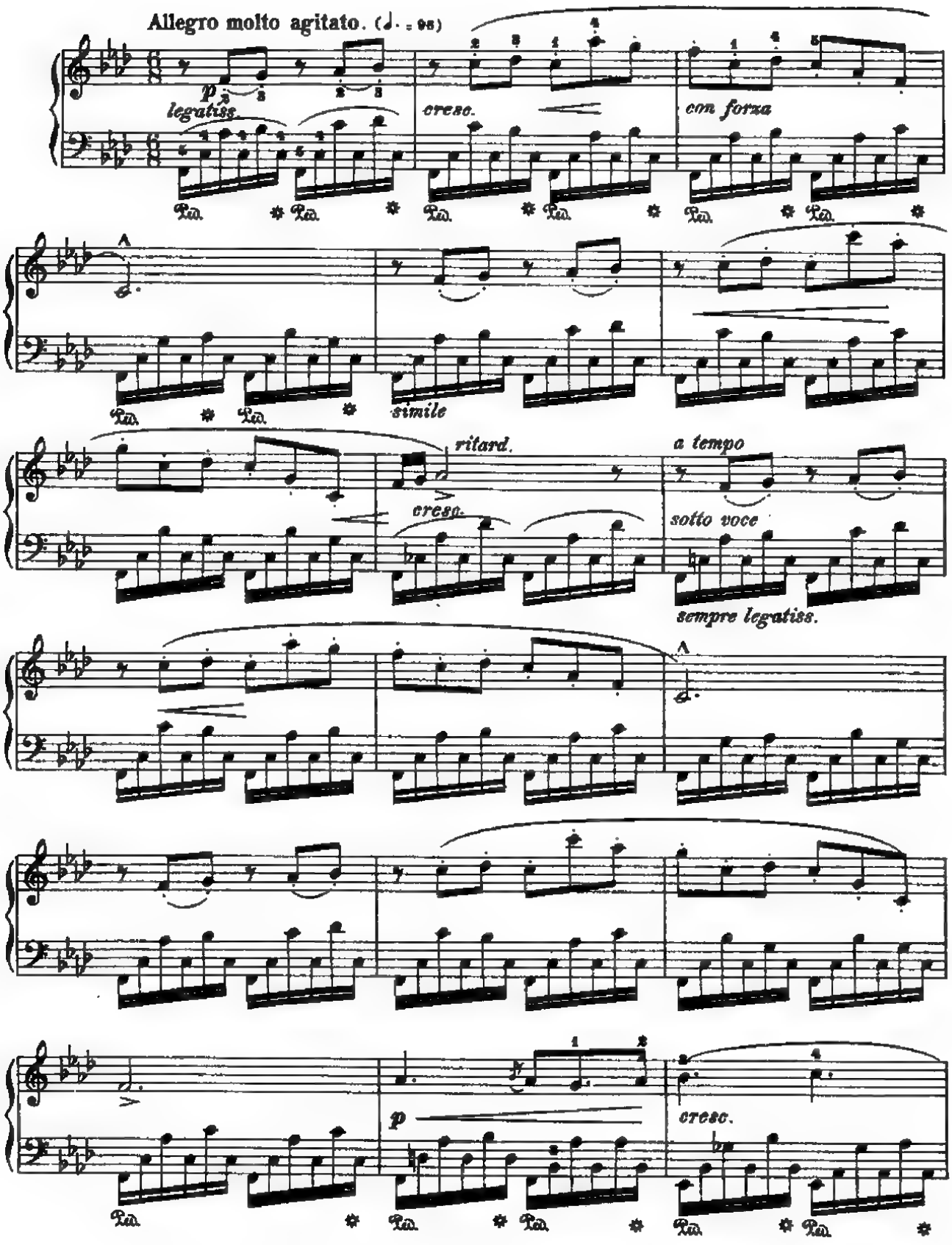

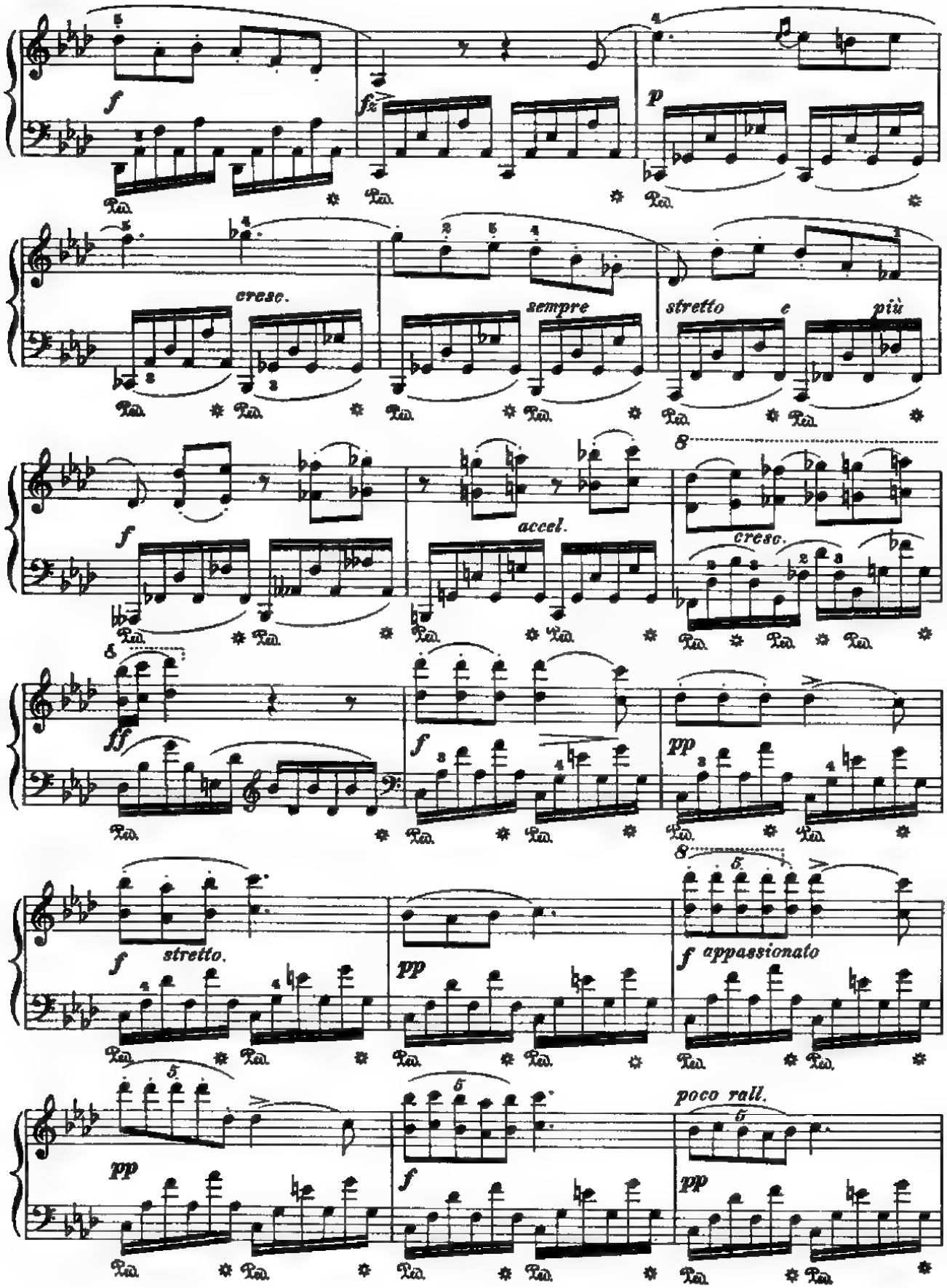
f
fz
p
cresc.
sempre
stretto
e
più
f
accel.
cresc.
ff
f
pp
f
stretto.
pp
f appassionato
pp
f
poco rall.
pp

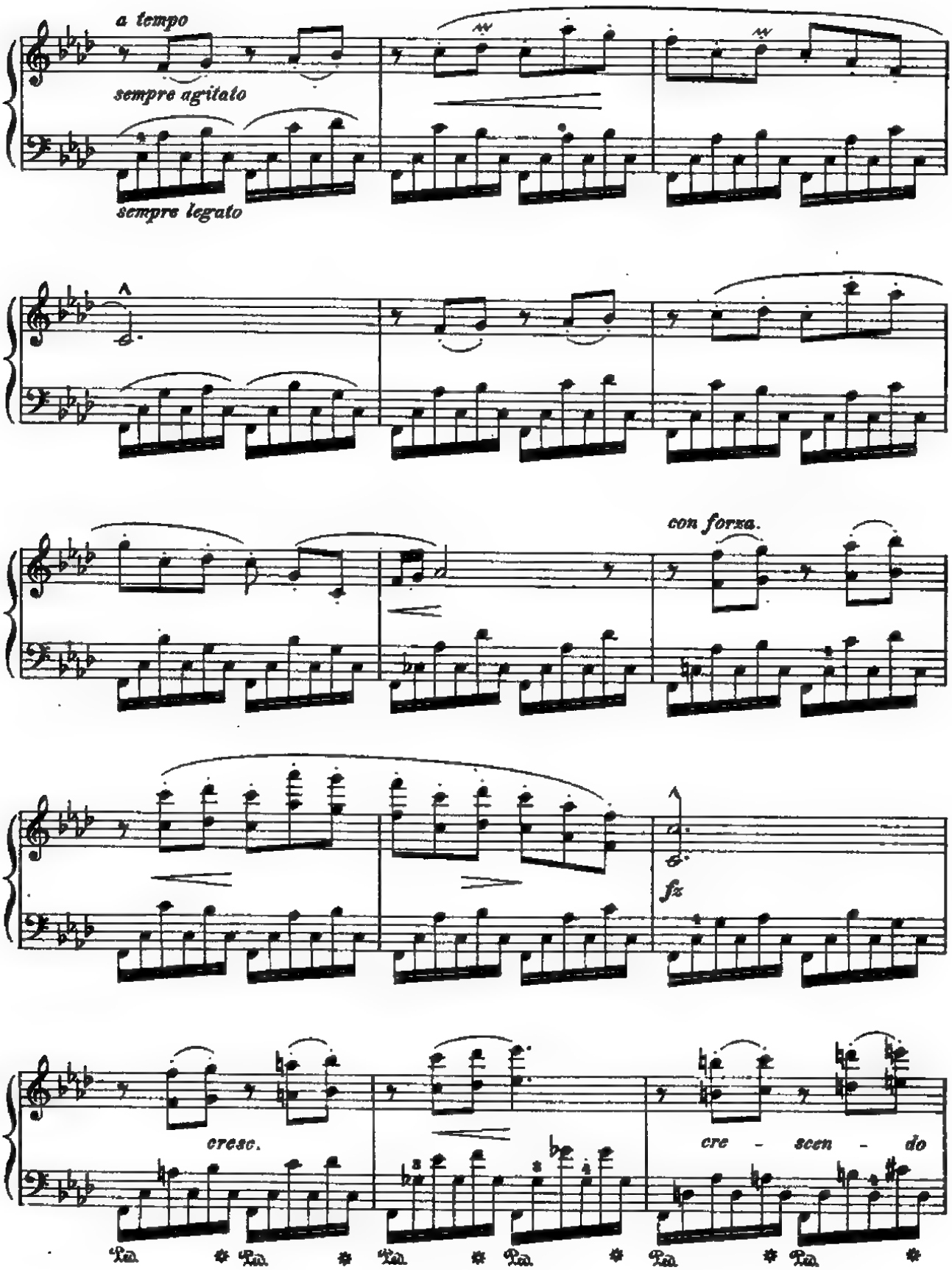
a tempo
sempre agitato
sempre legato
con forza.
fz
cresc.
cre - scen - do
Ped.

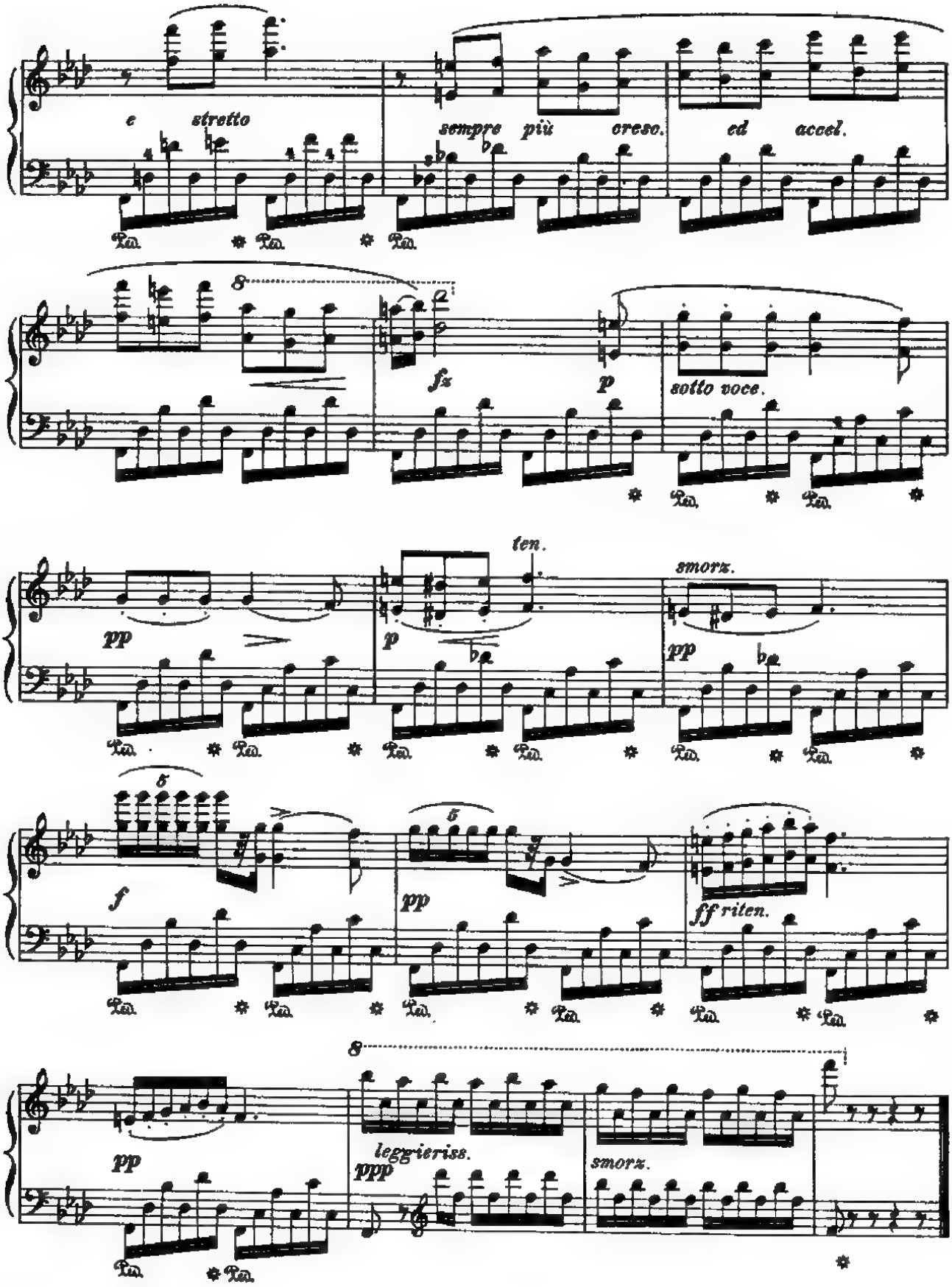
e stretto
sempre più cresc.
ed accel.
fz
p
sotto voce.
pp
ten.
p
smorz.
pp
f
pp
ff riten.
pp
leggierissimo
ppp
smorz.

# Étude in A-flat Major

**Op. 10, No. 10**

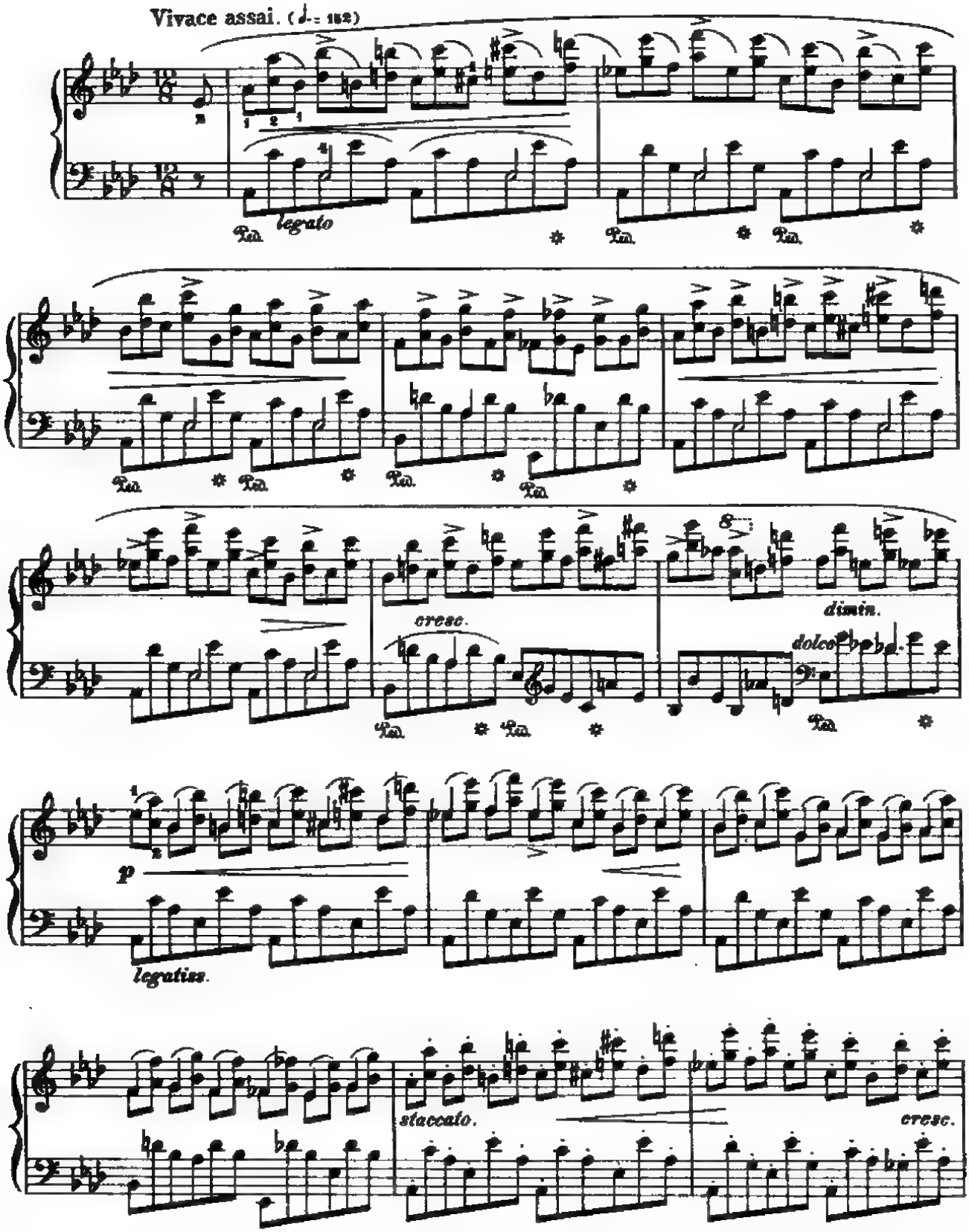

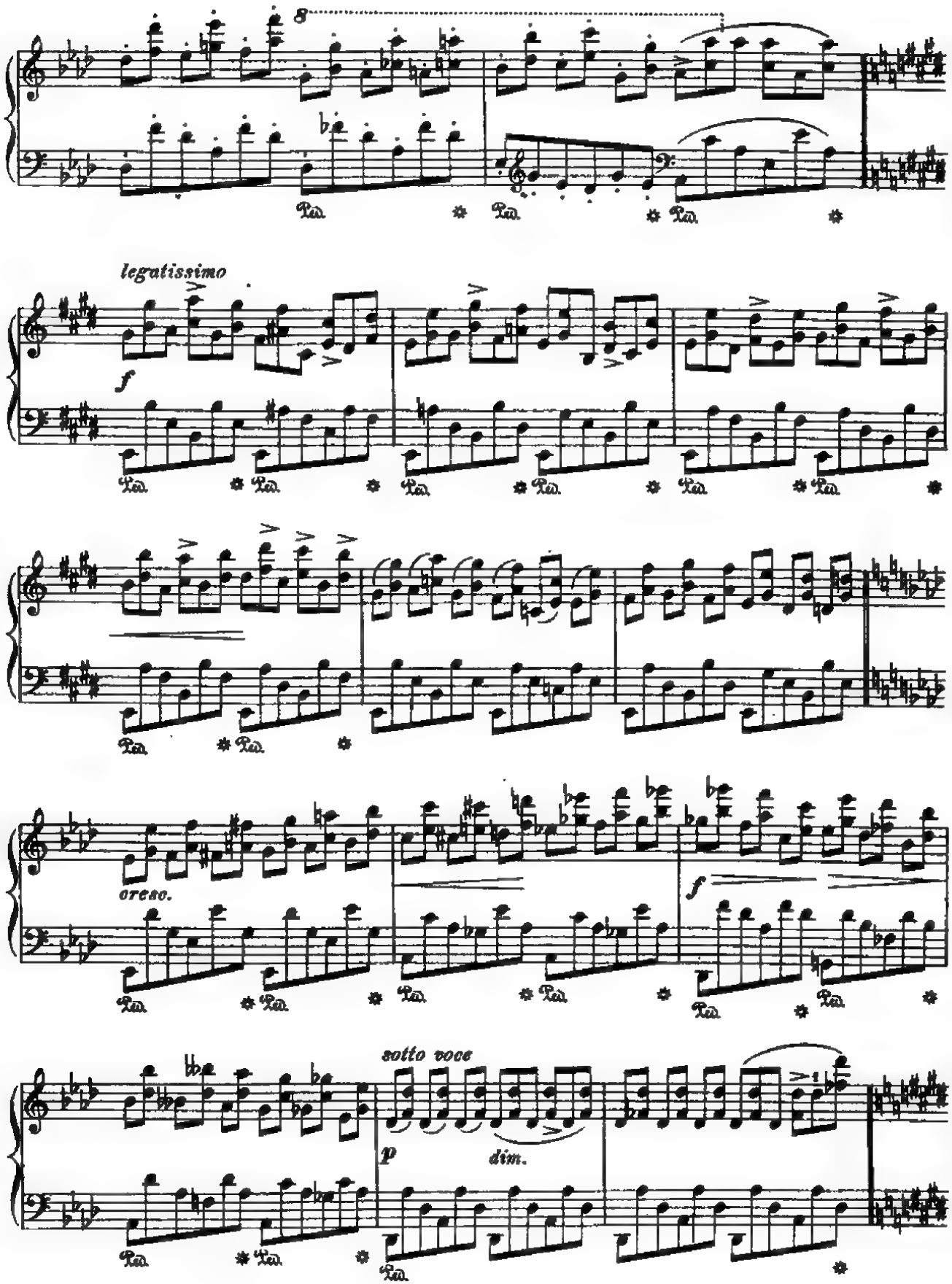
8
legatissimo
f
cresc.
f
sotto voce
p
dim.

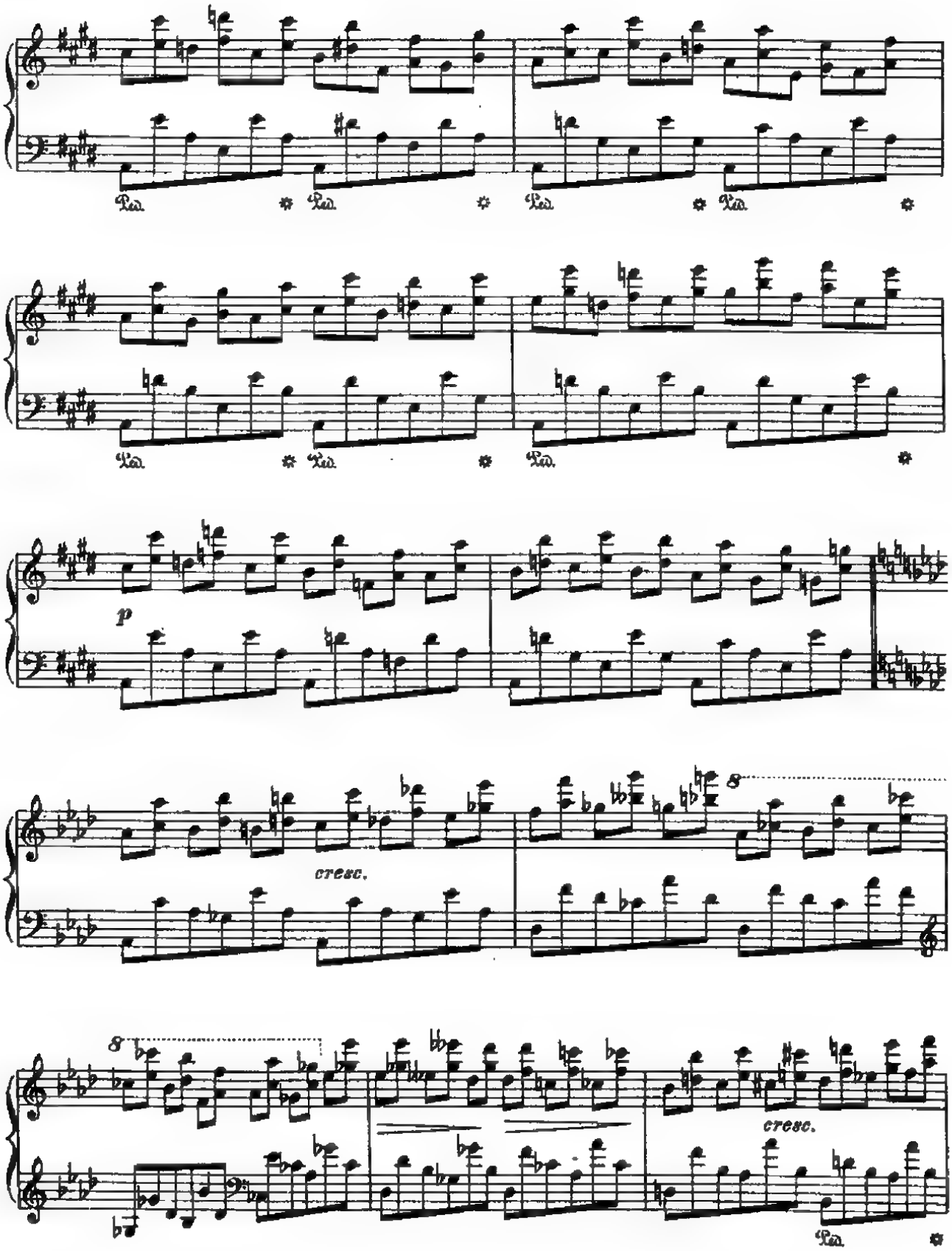
Ped.
Ped.
Ped.
Ped.
Ped.
Ped.
Ped.
p
cresc.
8
8
cresc.
Ped.

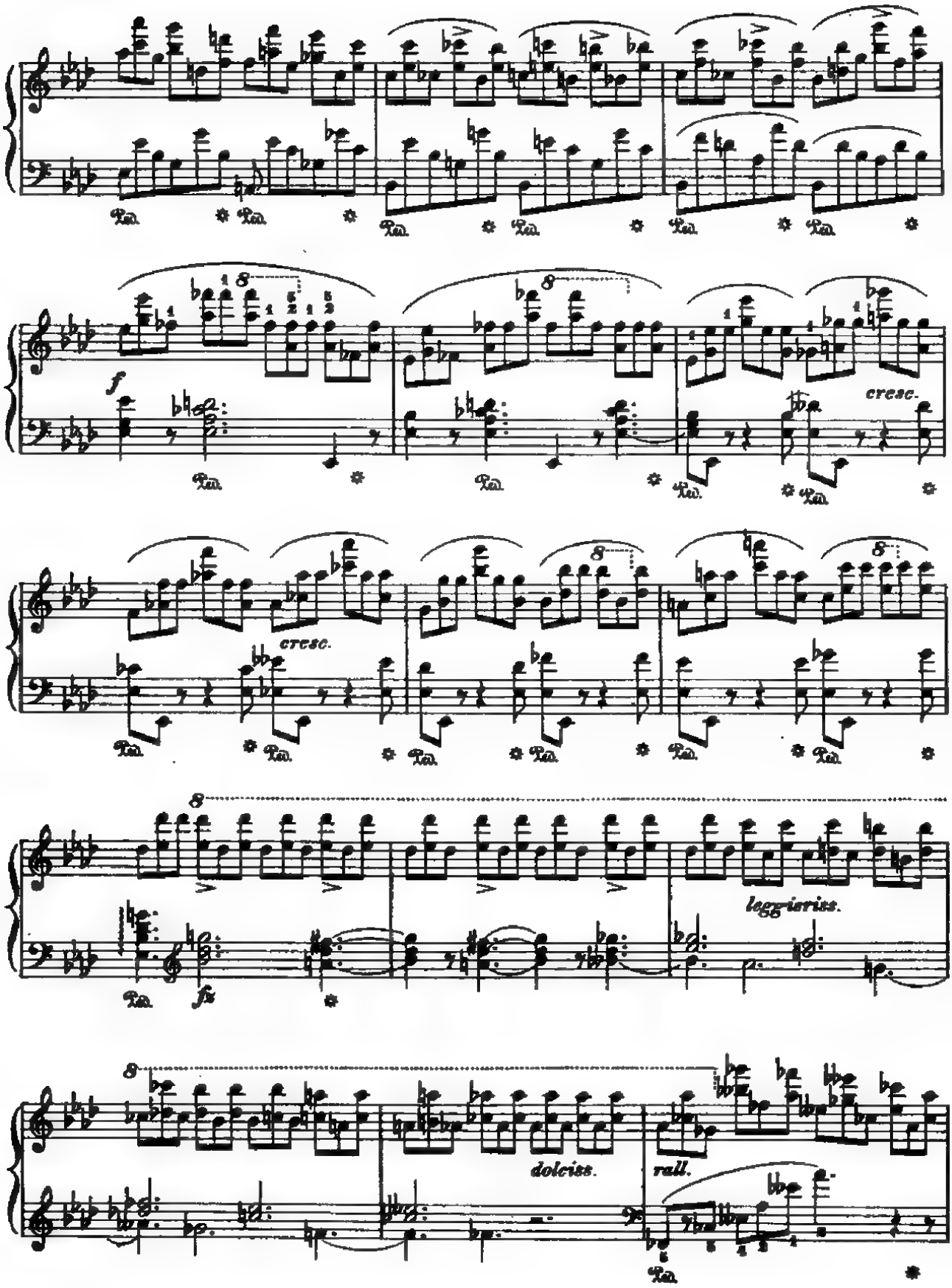
Ped.
f
cresc.
leggierissimo
fz
dolciss.
rall.

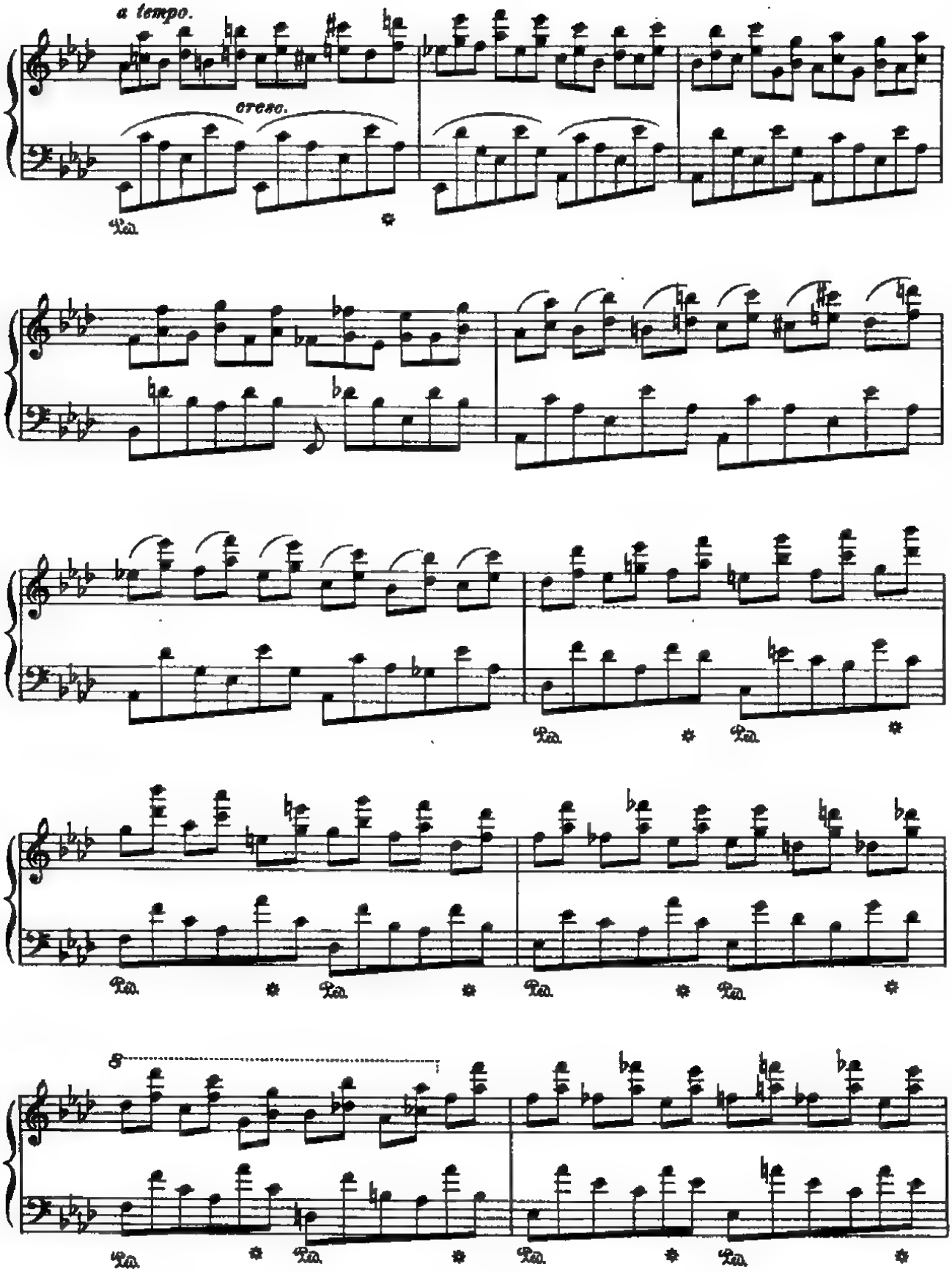
a tempo.
cresc.
Ped.
8

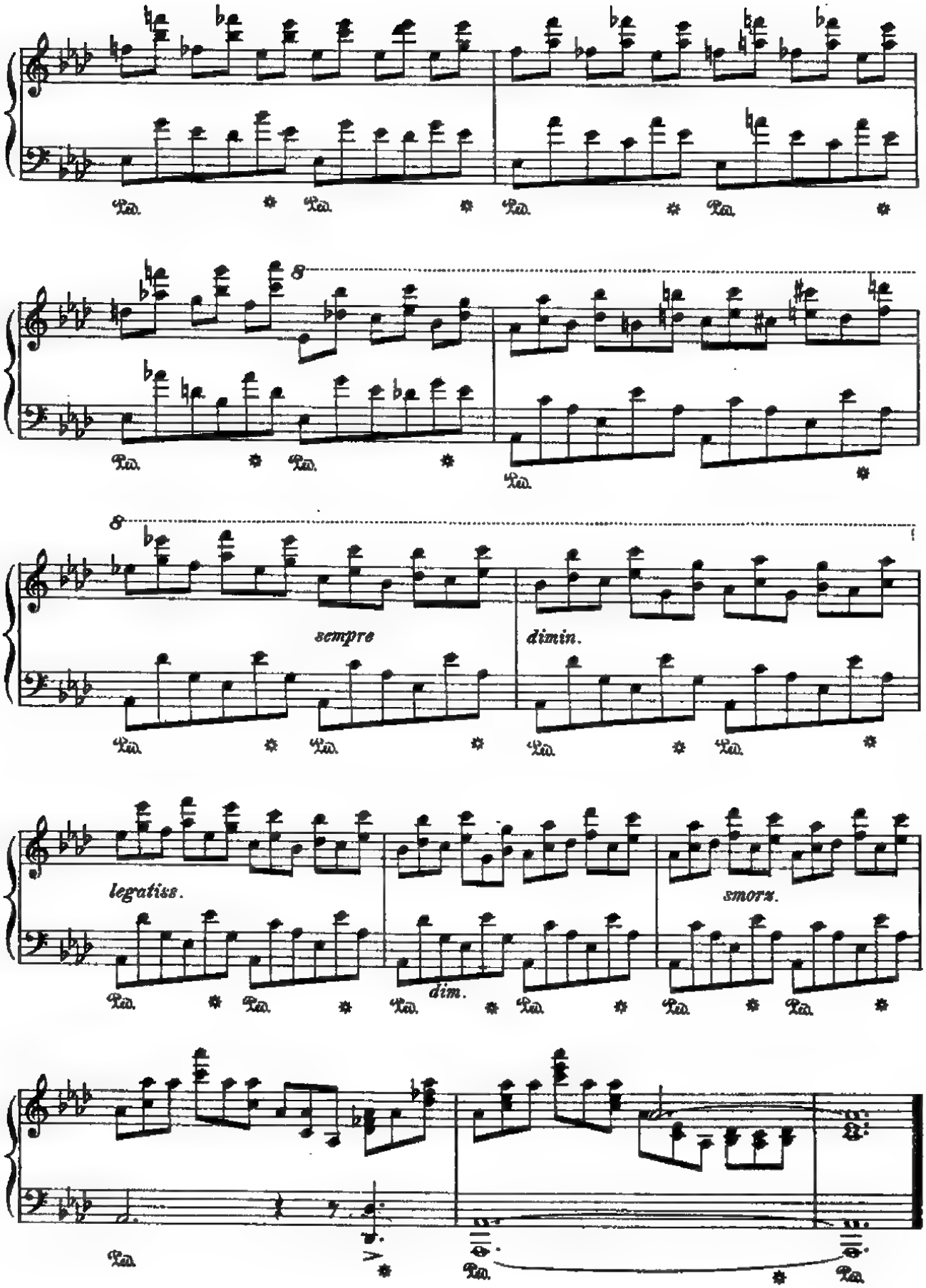
8
sempre
dimin.
legatiss.
dim.
smorz.

# Étude in E-flat Major

**Op. 10, No. 11**

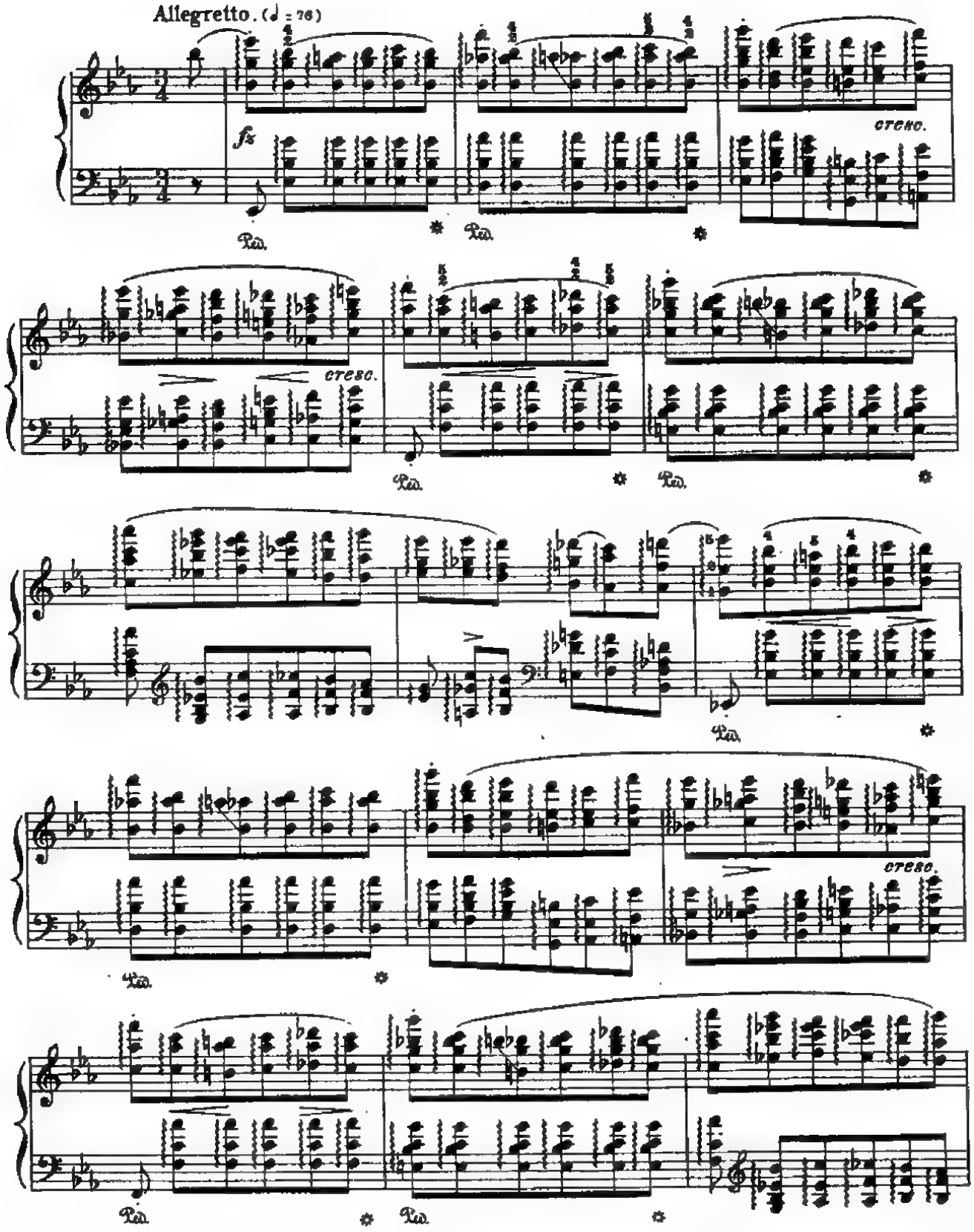

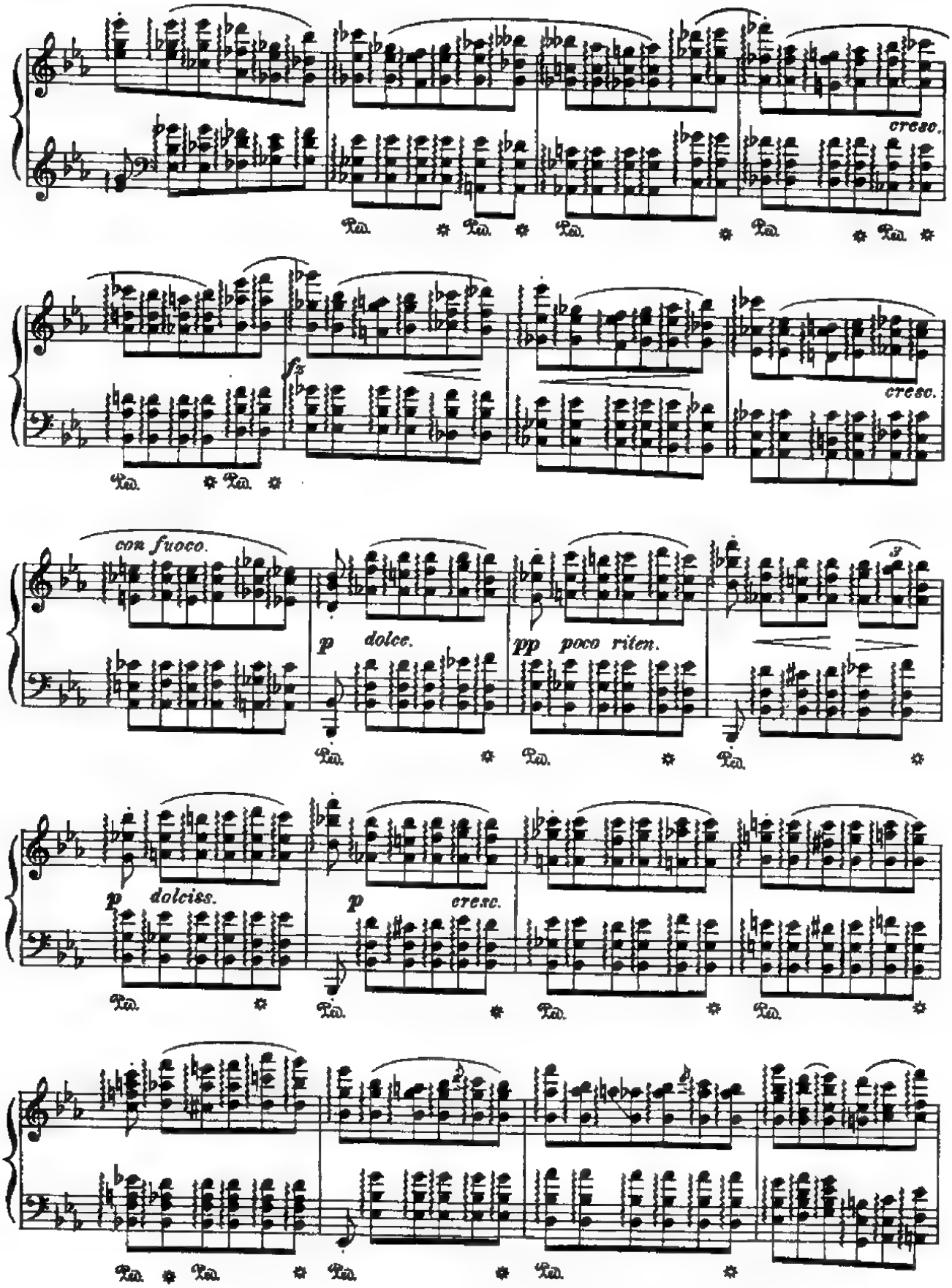
cresc.
fz
cresc.
con fuoco.
p dolce.
pp poco riten.
p dolciss.
p cresc.

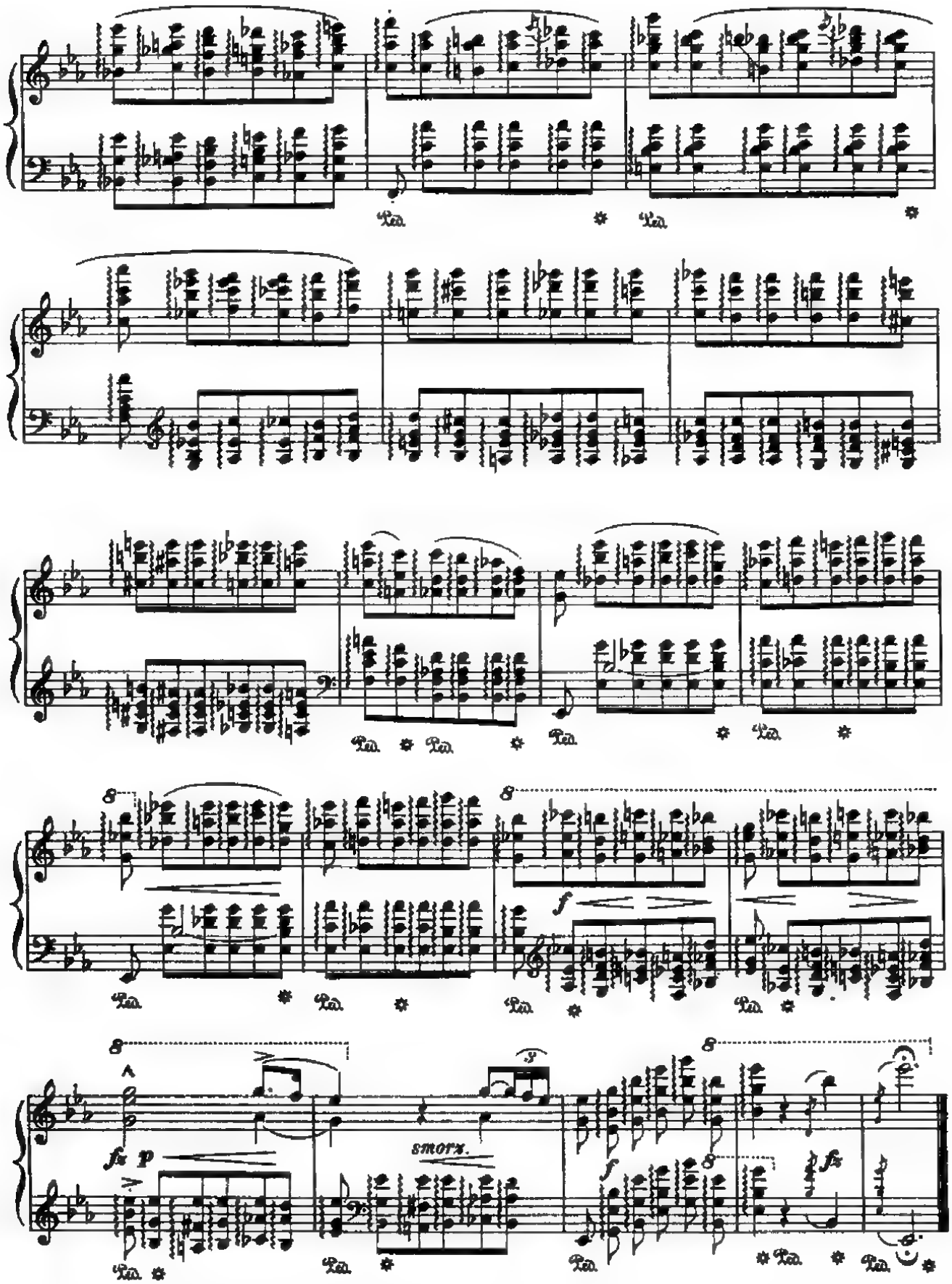
Ped.
8
f
fz p
smorz.
fz

# Étude in C Minor

**Op. 10, No. 12**

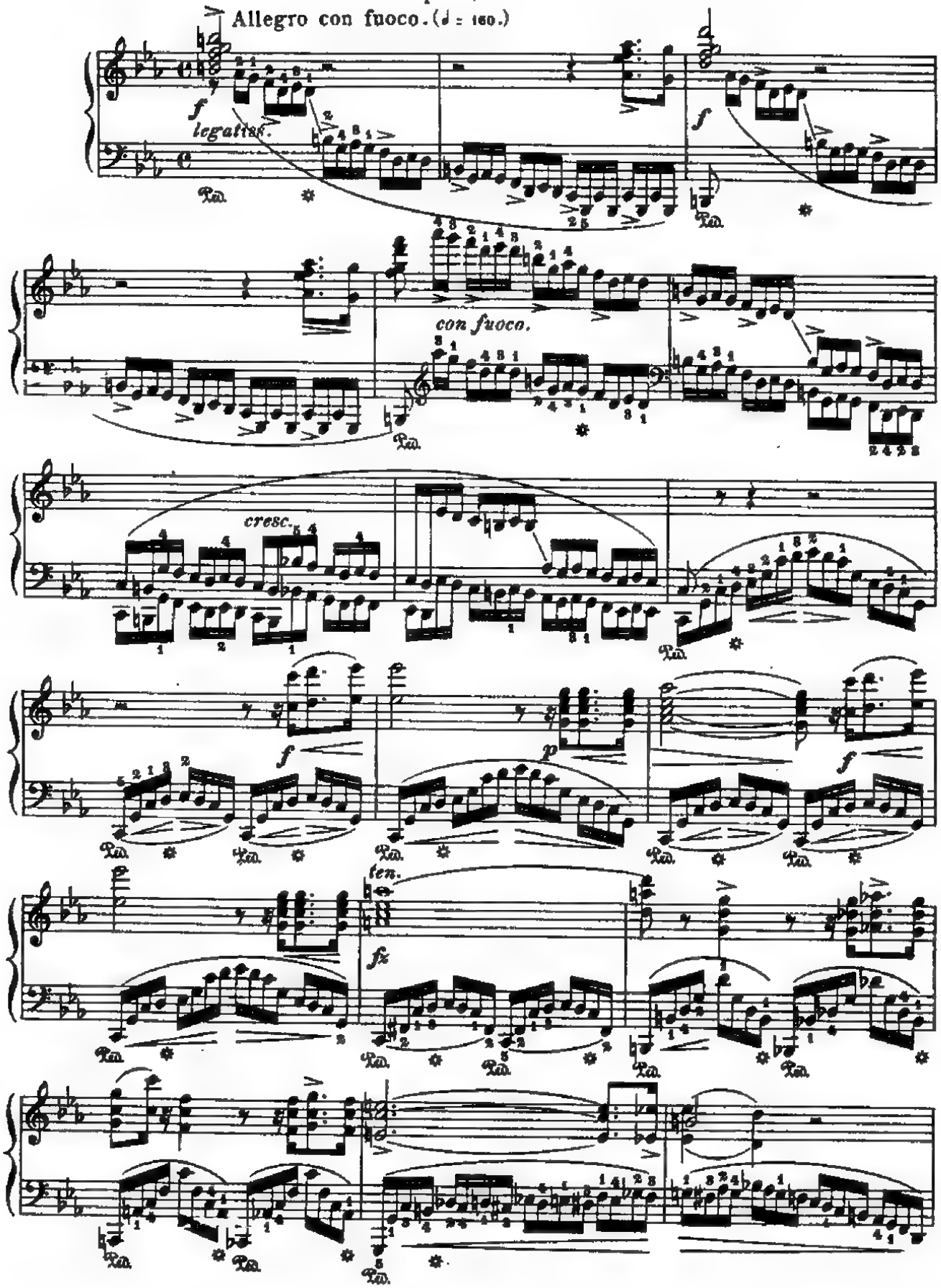

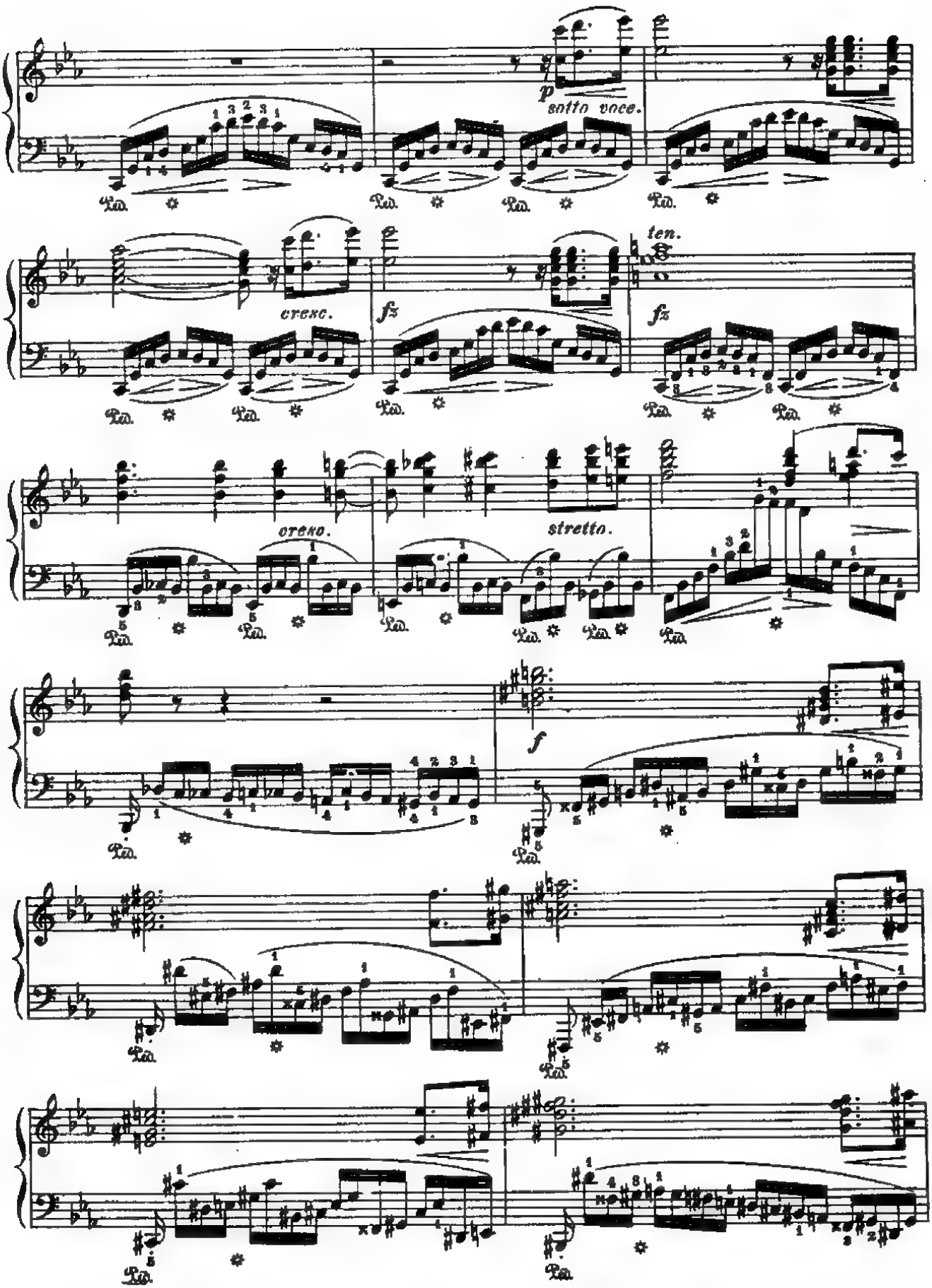
p
sotto voce.
cresc.
fz
fz
ten.
cresc.
stretto.
f

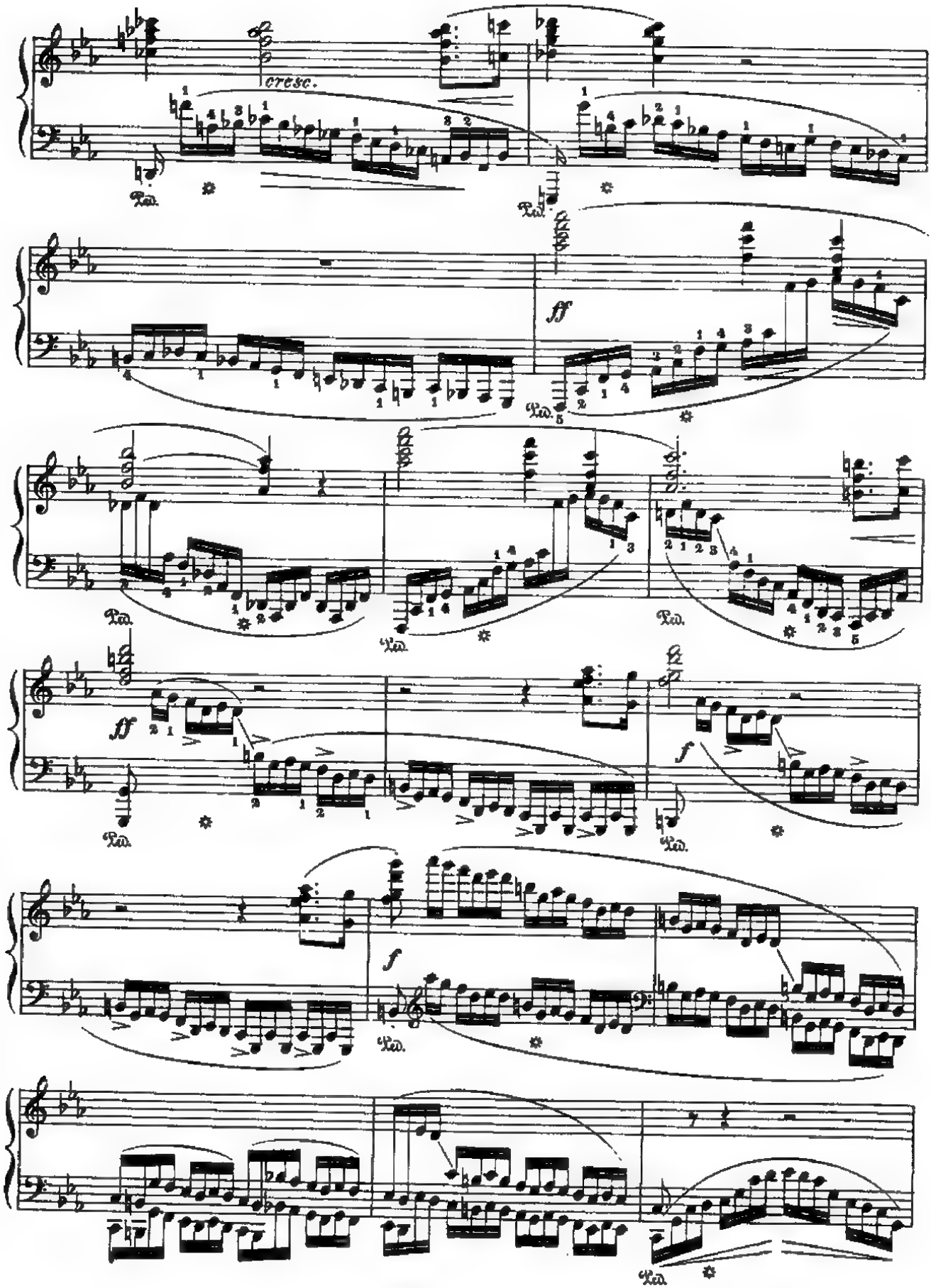
cresc.
ff
ff
f
f

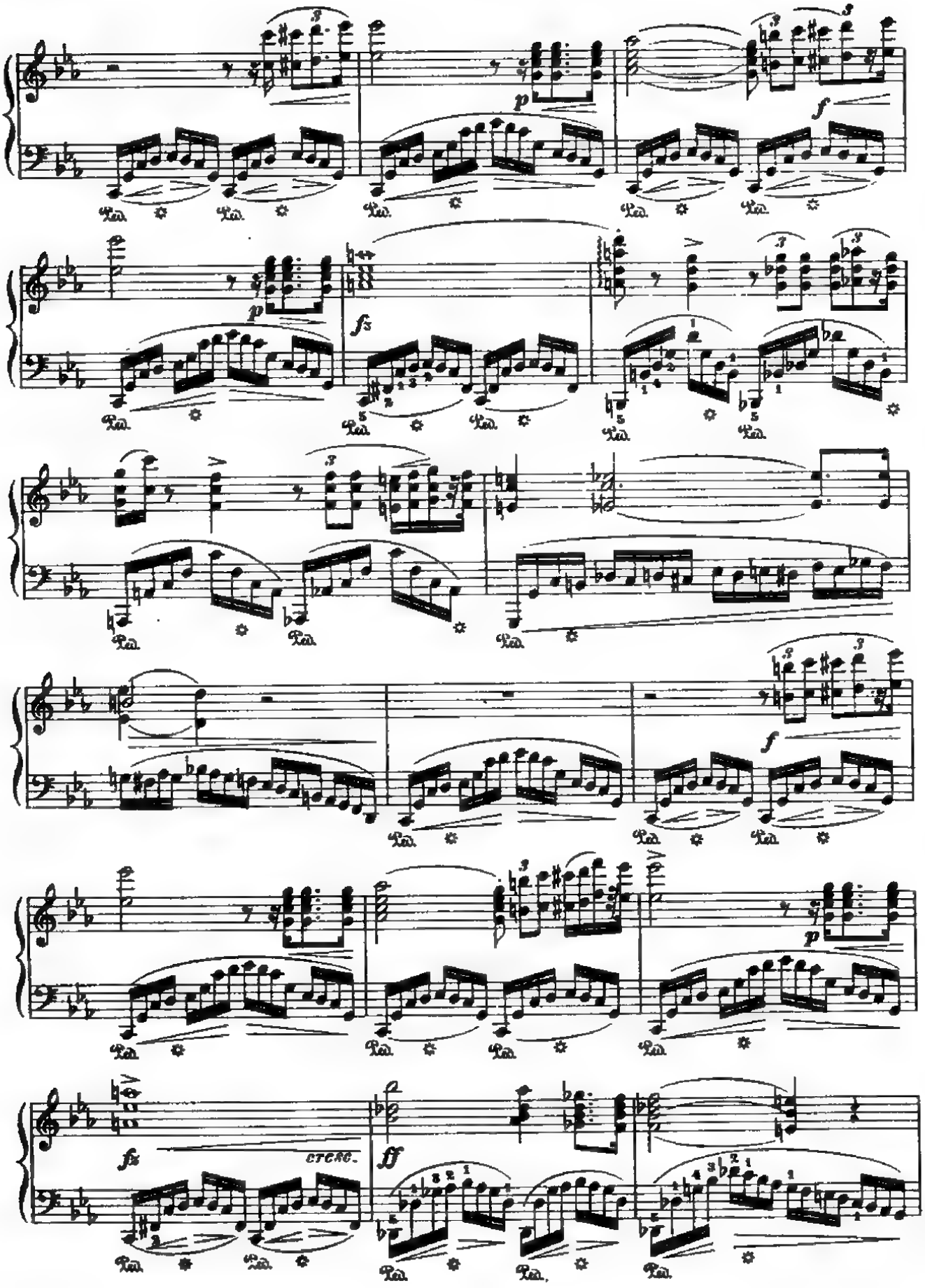
p
f
fz
p
f
p
fz
cresc.
ff

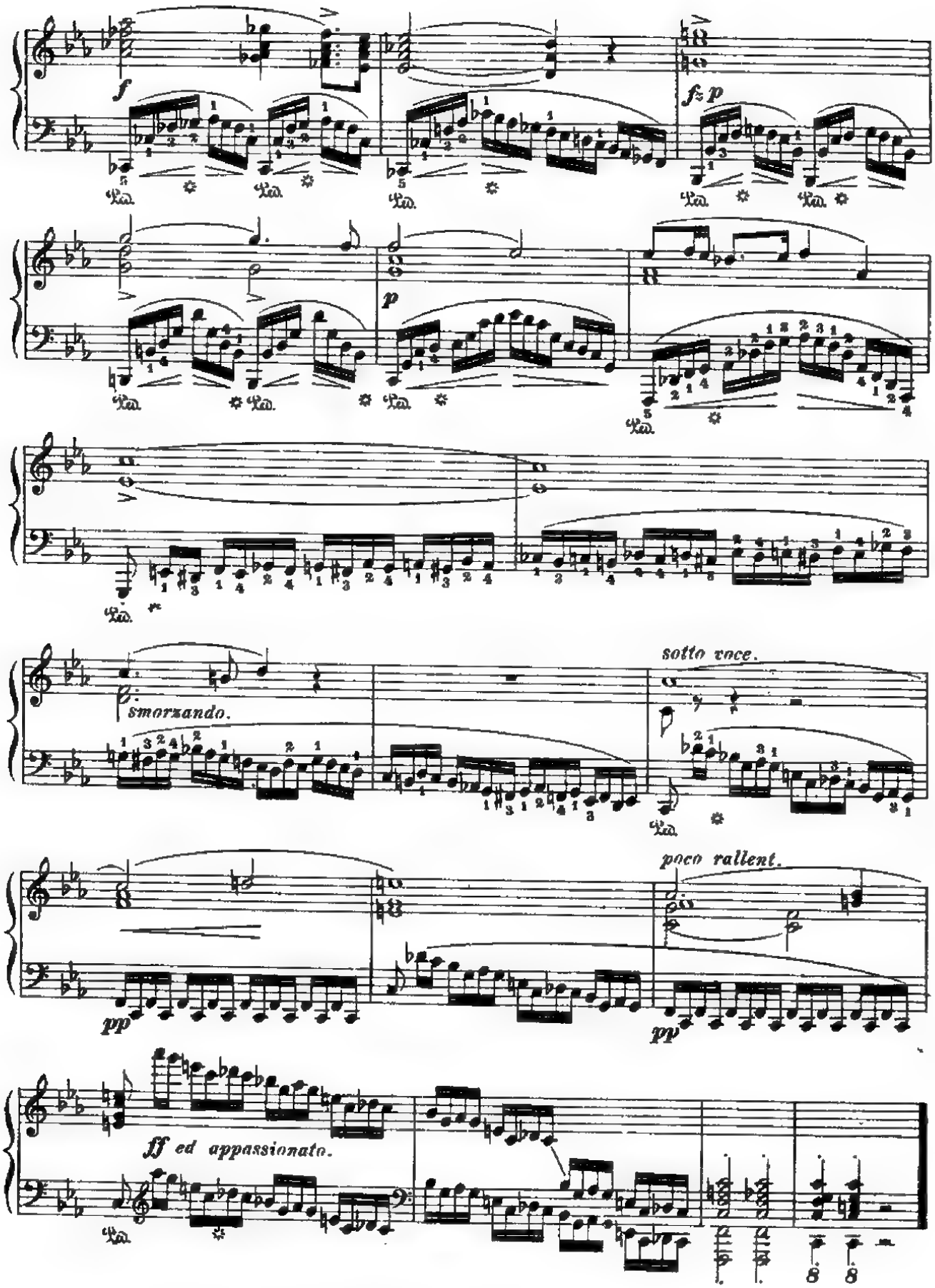
f
fz p
p
smorzando.
sotto voce.
pp
poco rallent.
pp
ff ed appassionato.

## 12 bài Etude

Op. 25 (1832-6)

*****

## 3 bài Etude

(1839)

# Étude in A-flat Major

**Op. 25, No. 1**

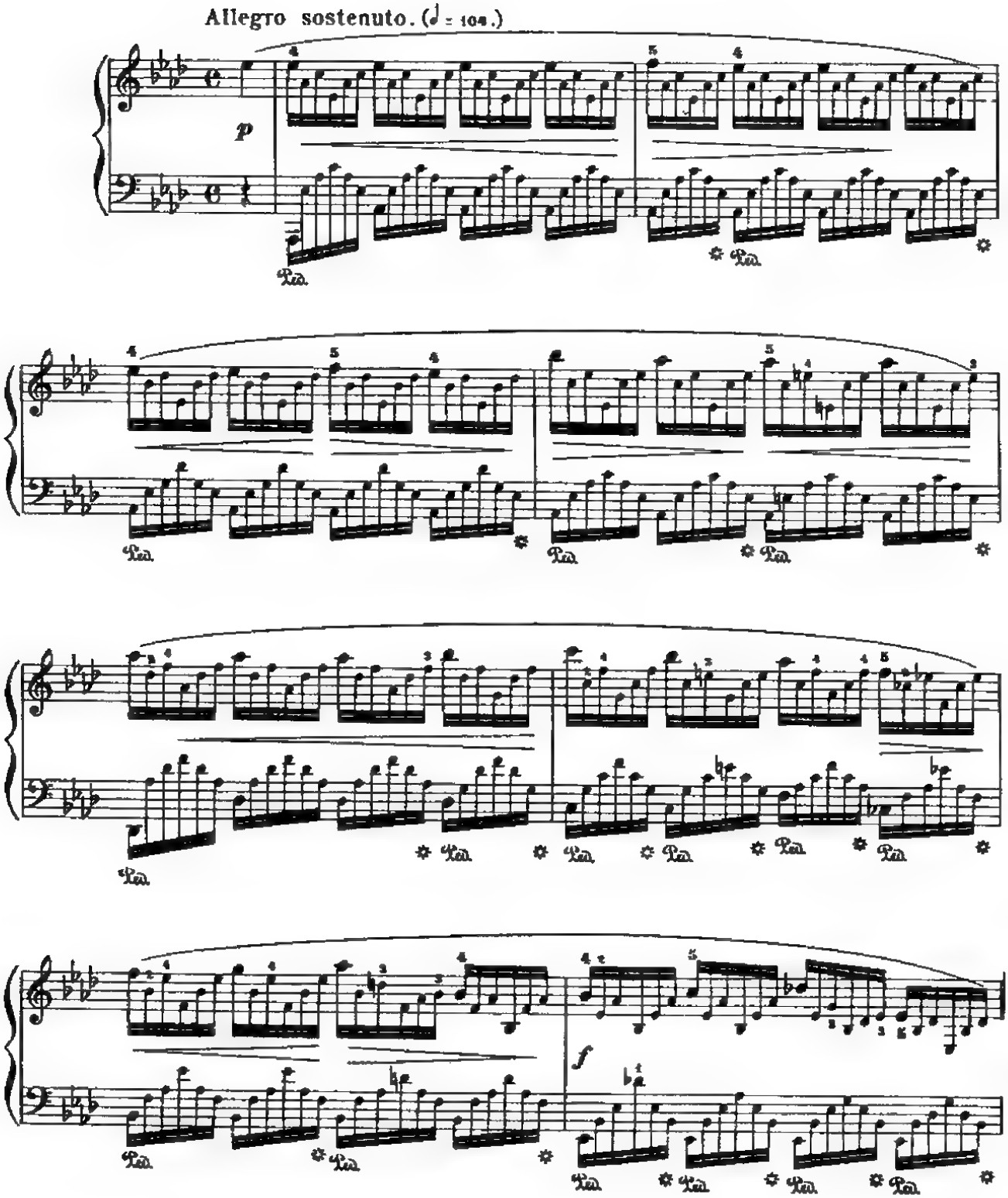

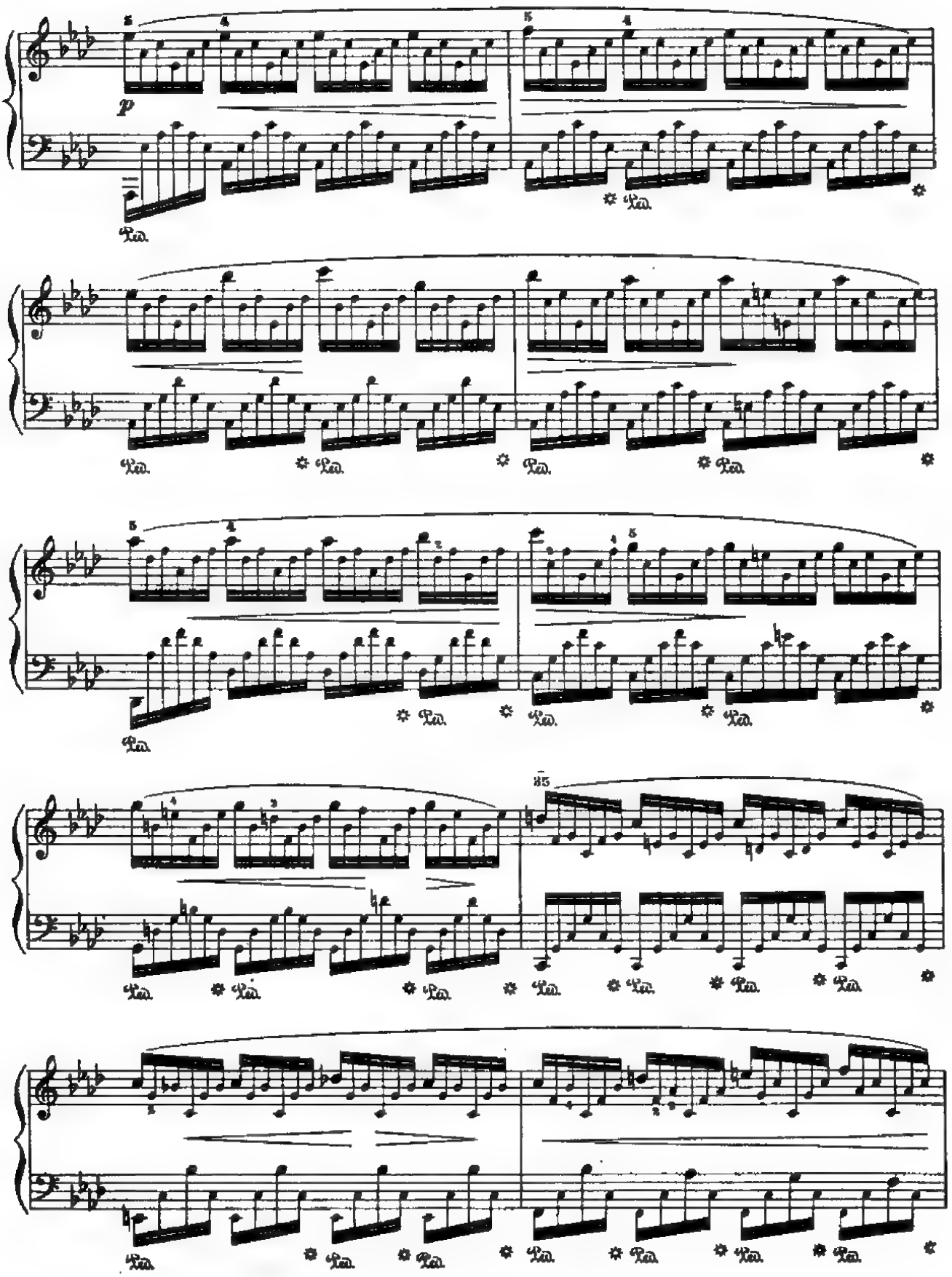
p
Ped.
35

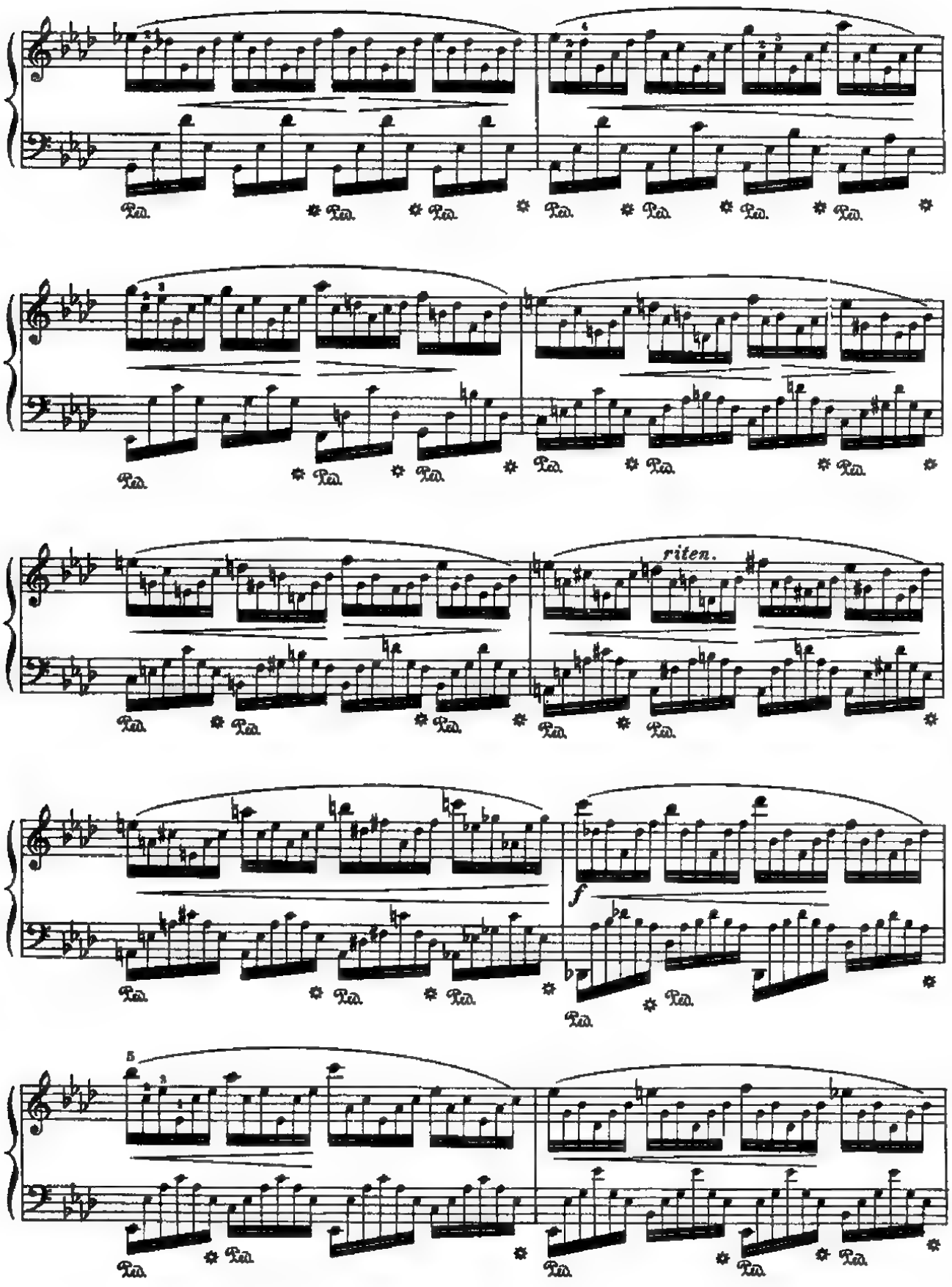
riten.
f

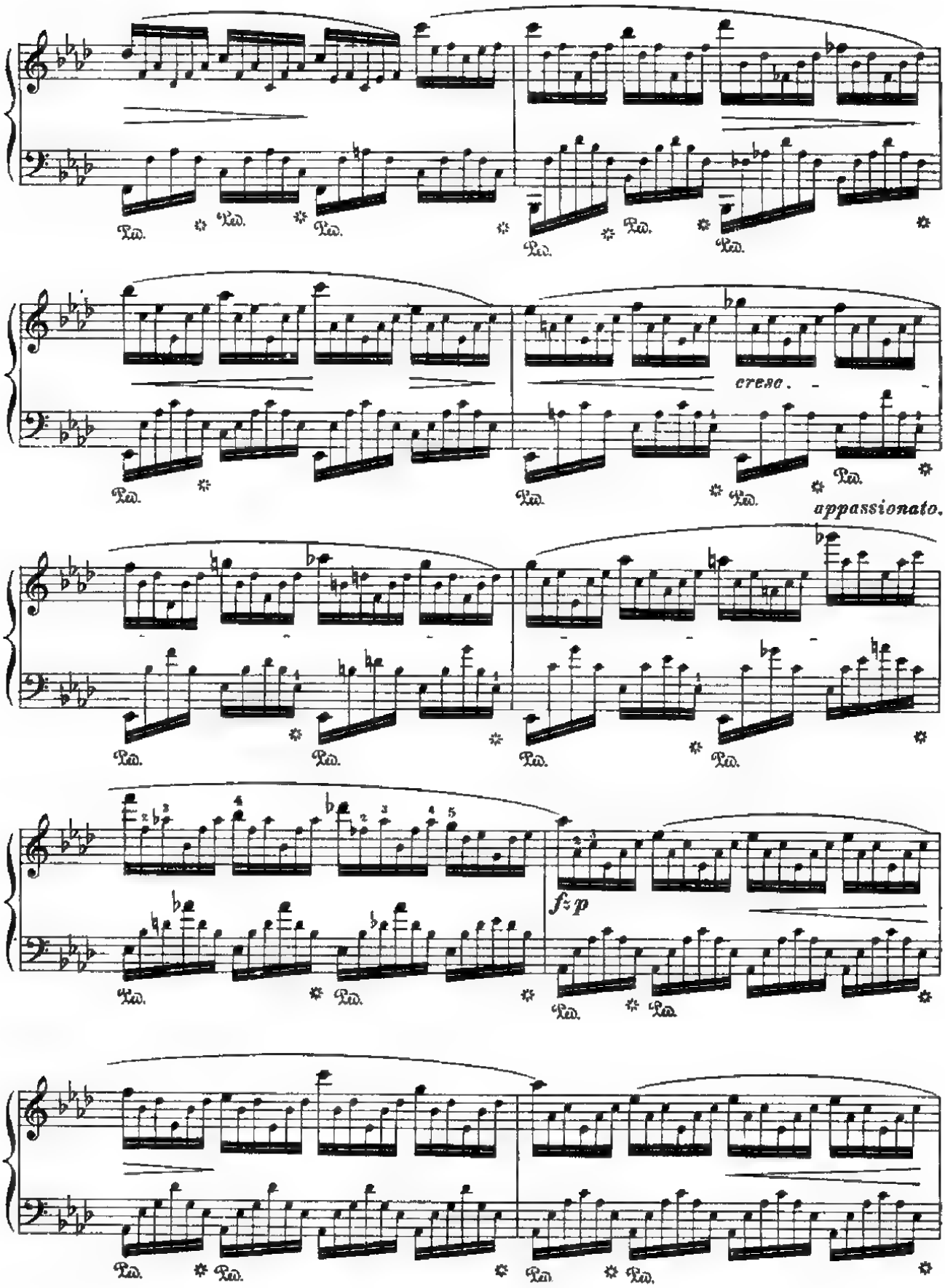
Ped.
cresc.
appassionato.
f z p

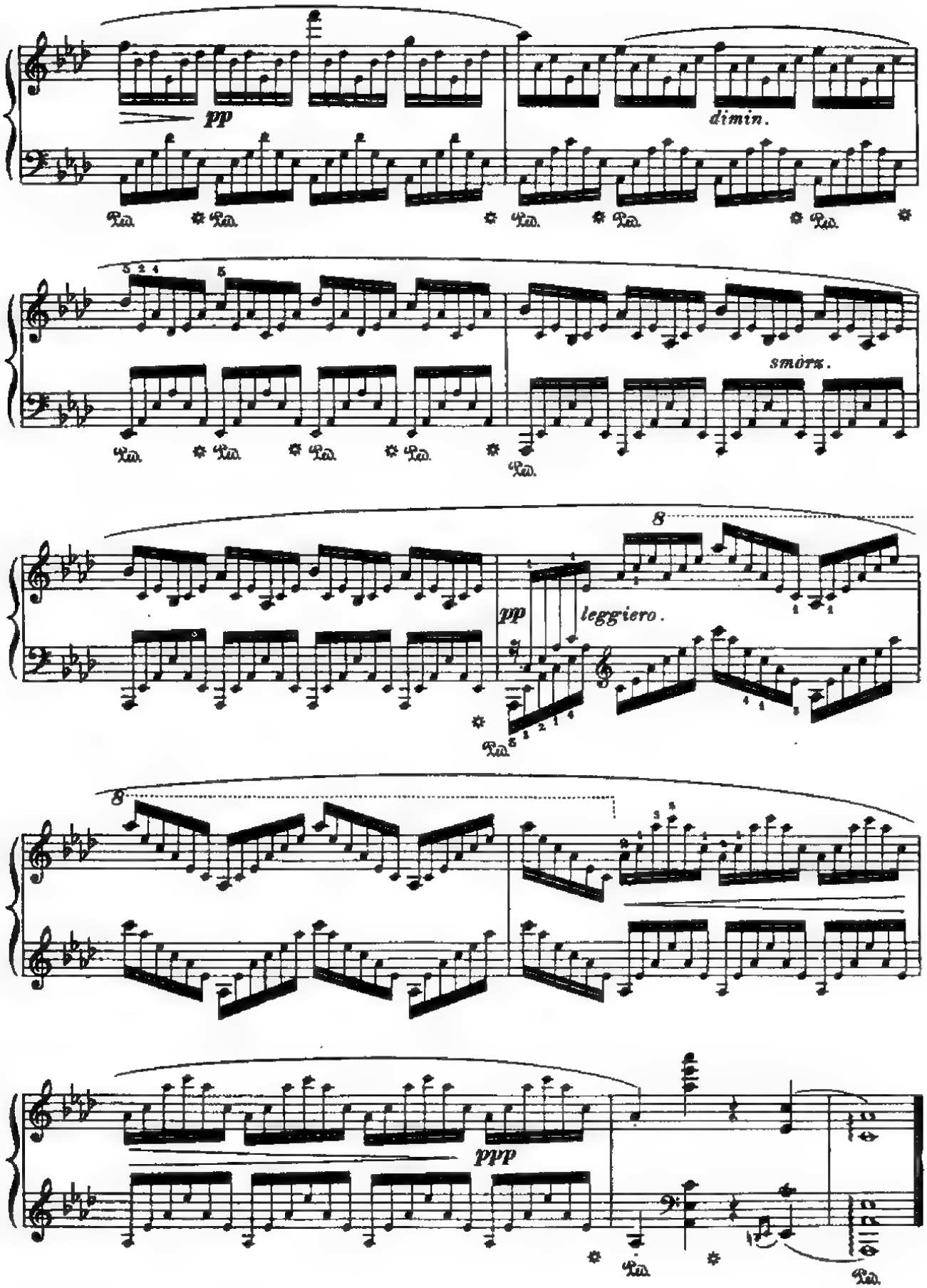
pp
dimin.
smorz.
8
pp
leggiero.
8
ppp

# Étude in F Minor

Op. 25, No. 2

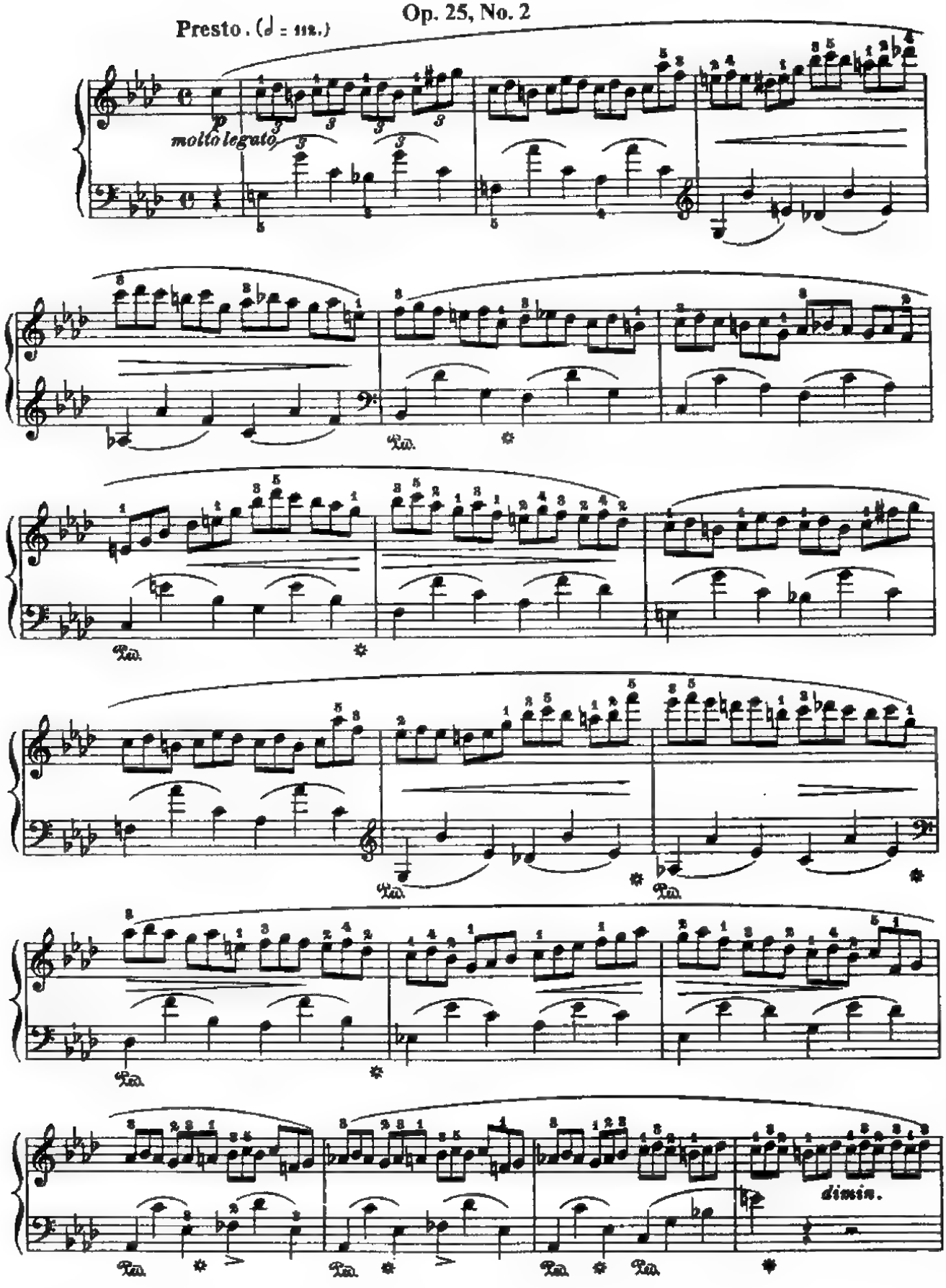

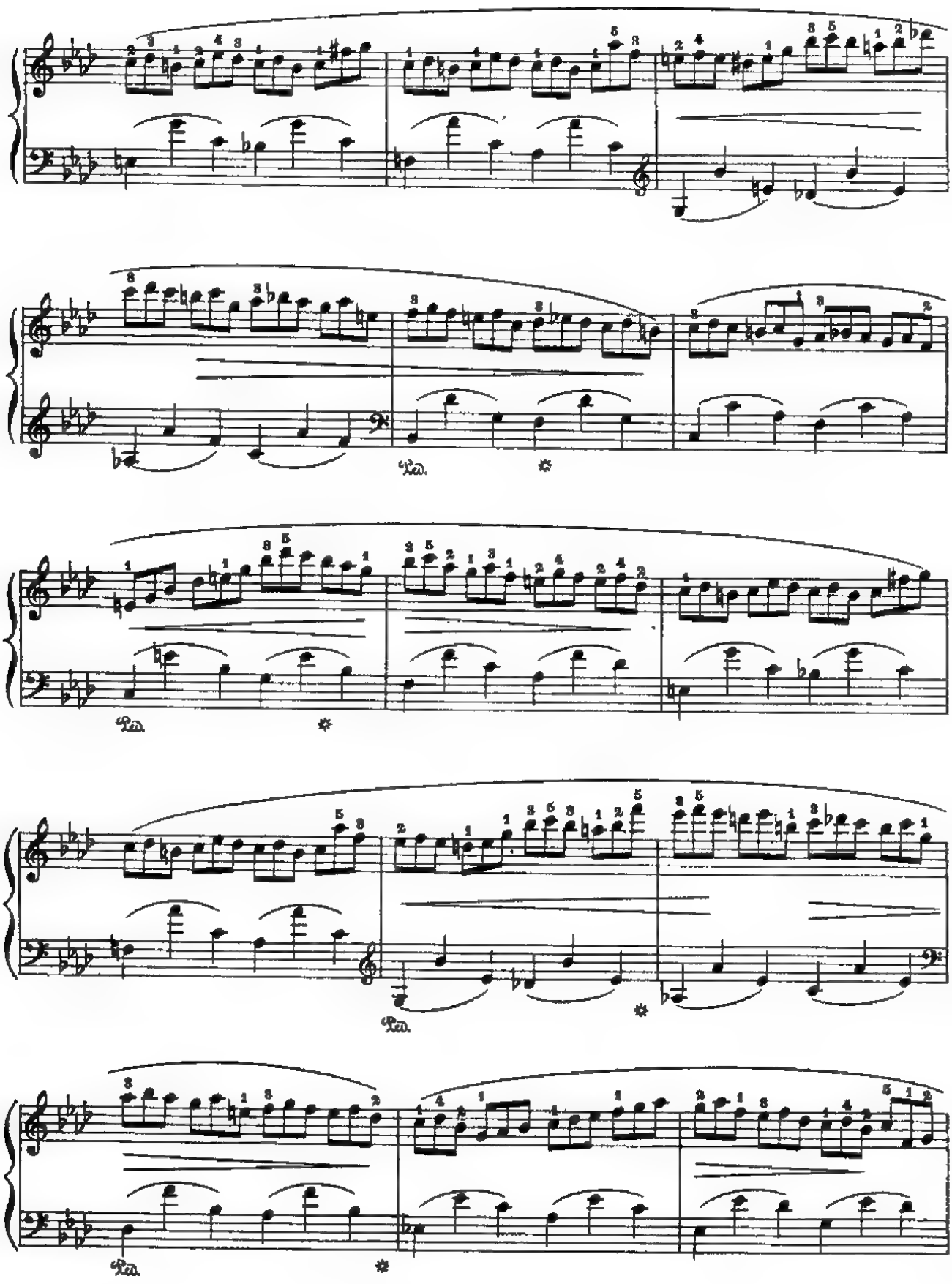

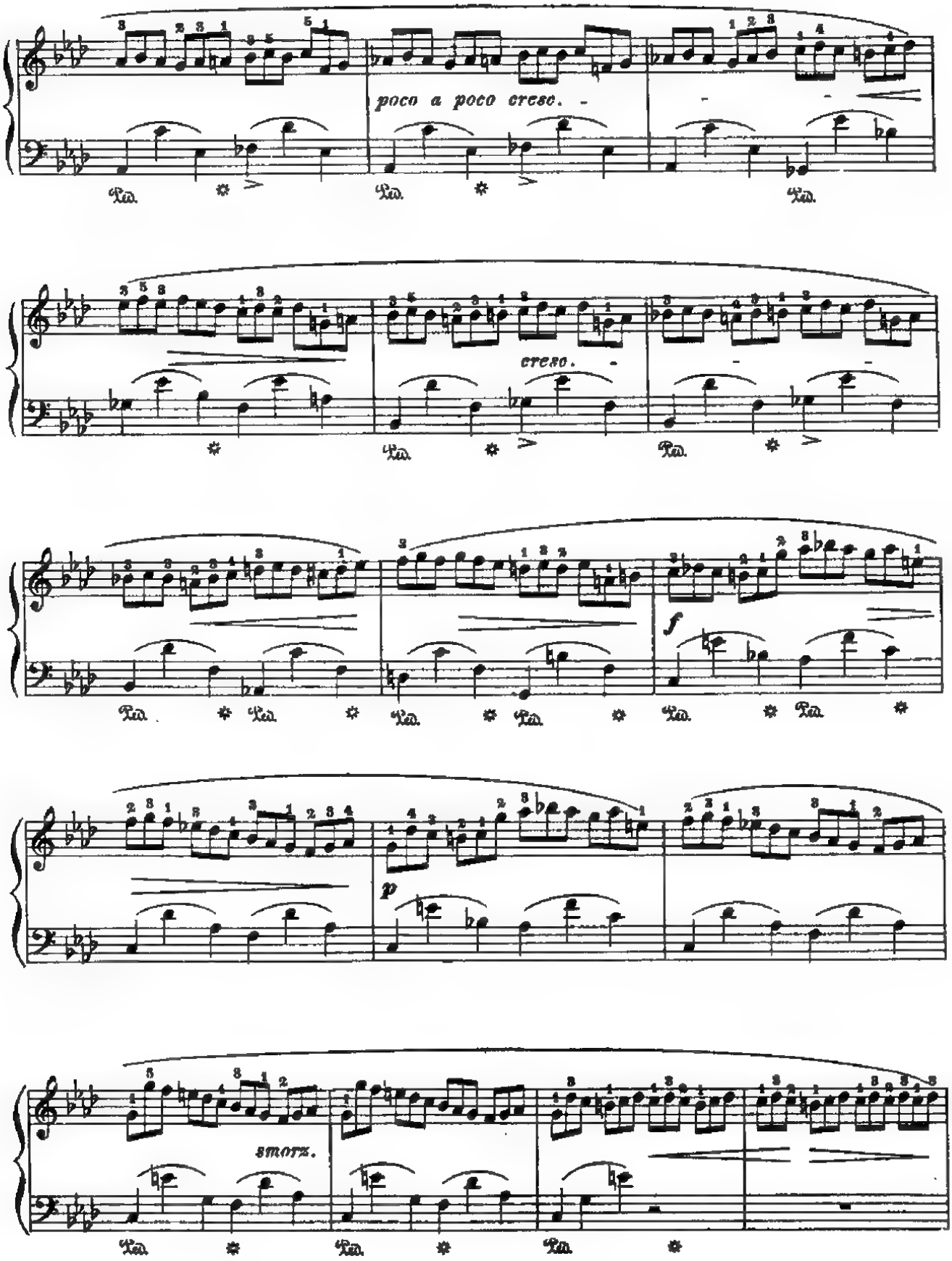
poco a poco cresc.
cresc.
f
p
smorz.

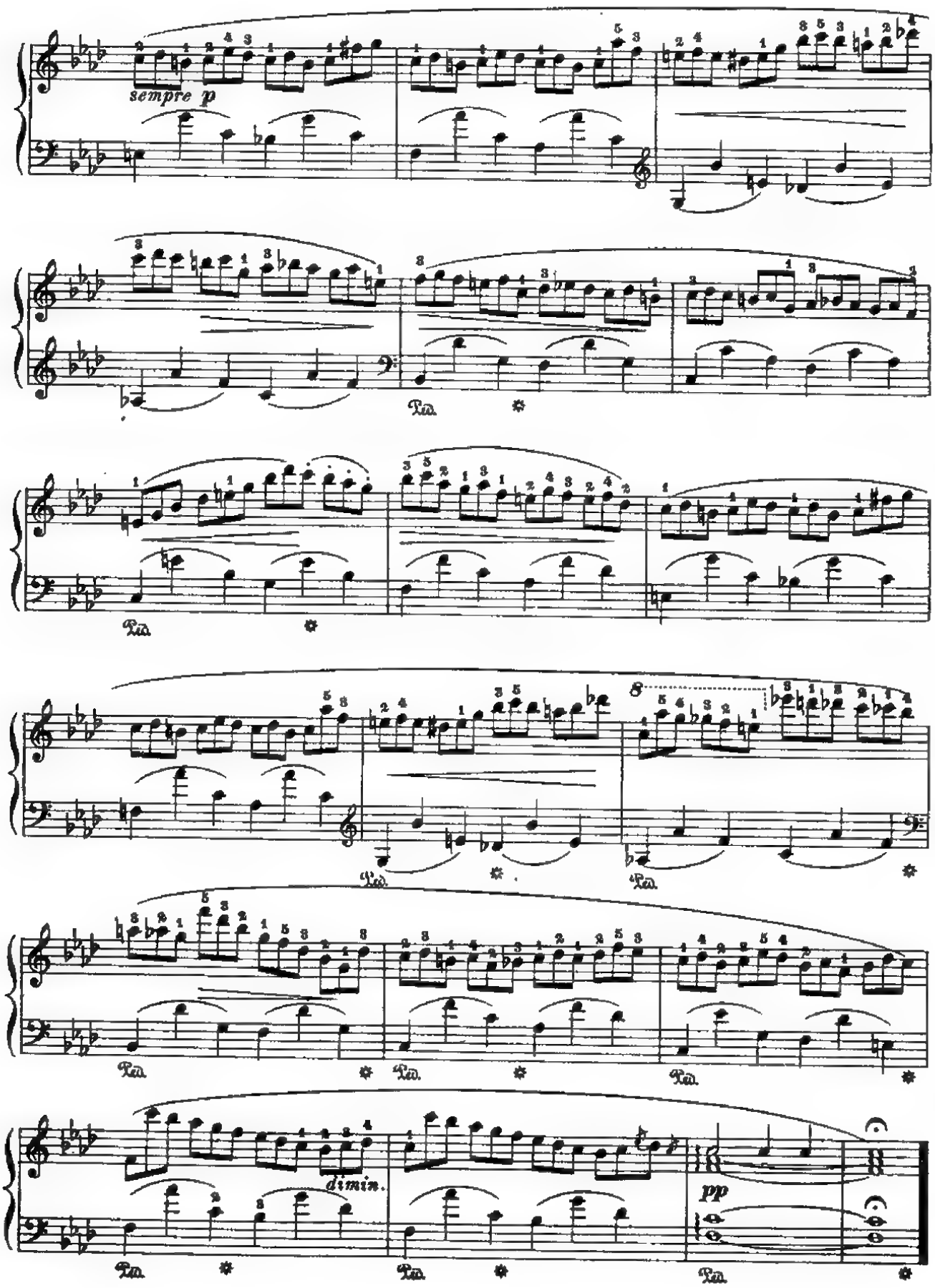
sempre p
Ped.
8
dimin.
pp

# Étude in F Major

**Op. 25, No. 3**

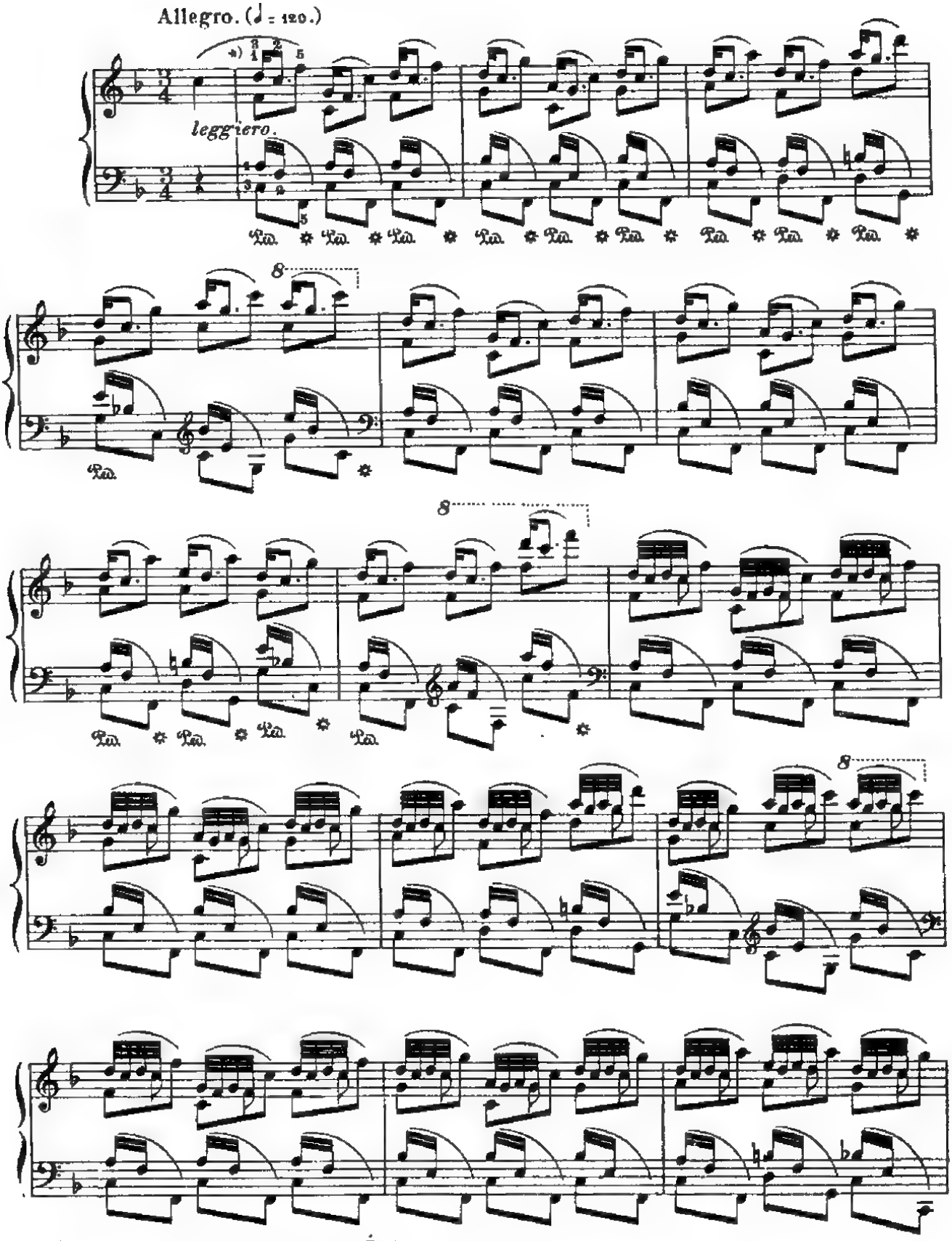


*) The same fingering throughout the Étude.

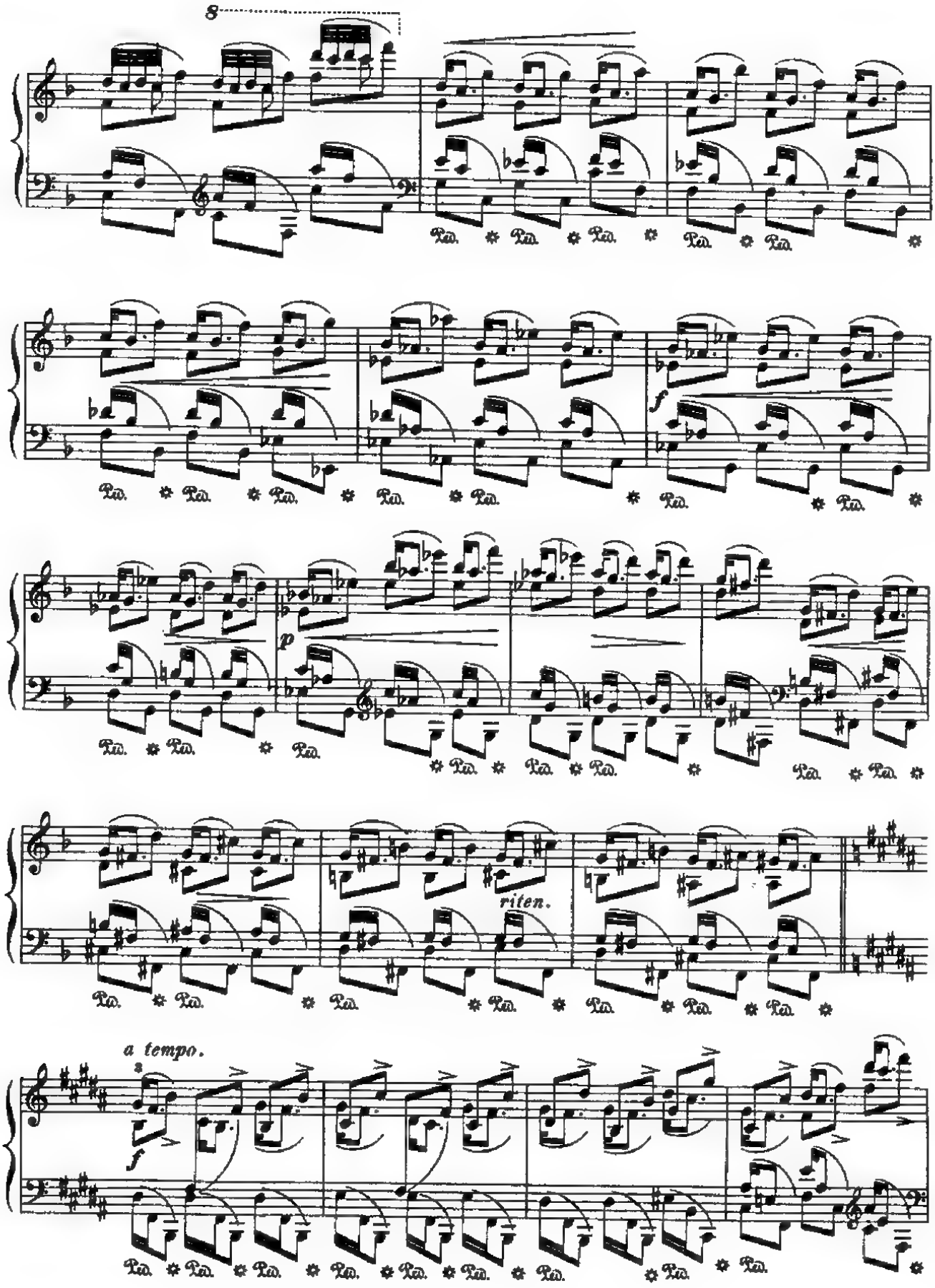
8
Ped.
f
p
riten.
a tempo.
3

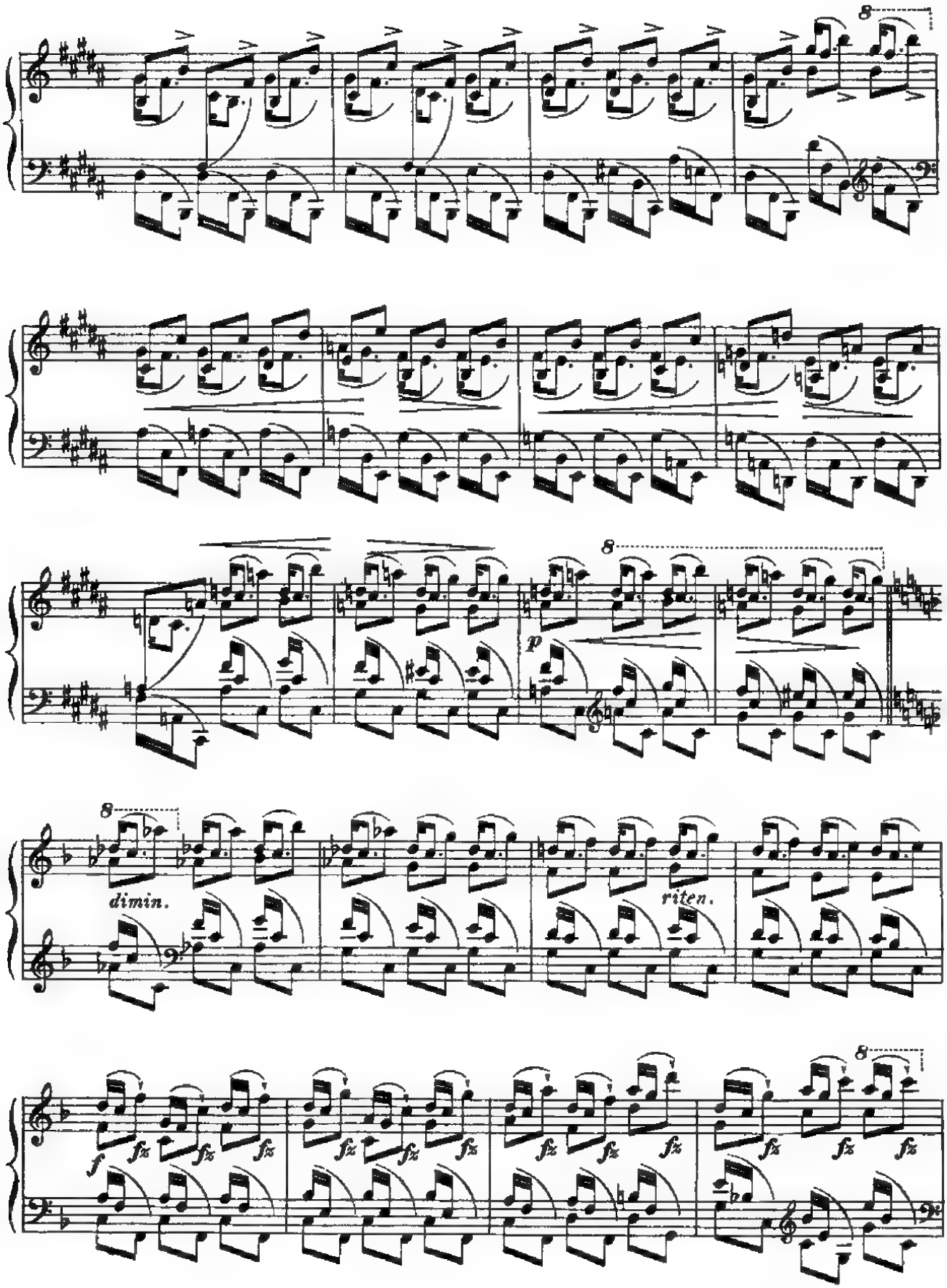
8
8
p
8
dimin.
riten.
8
f
fz

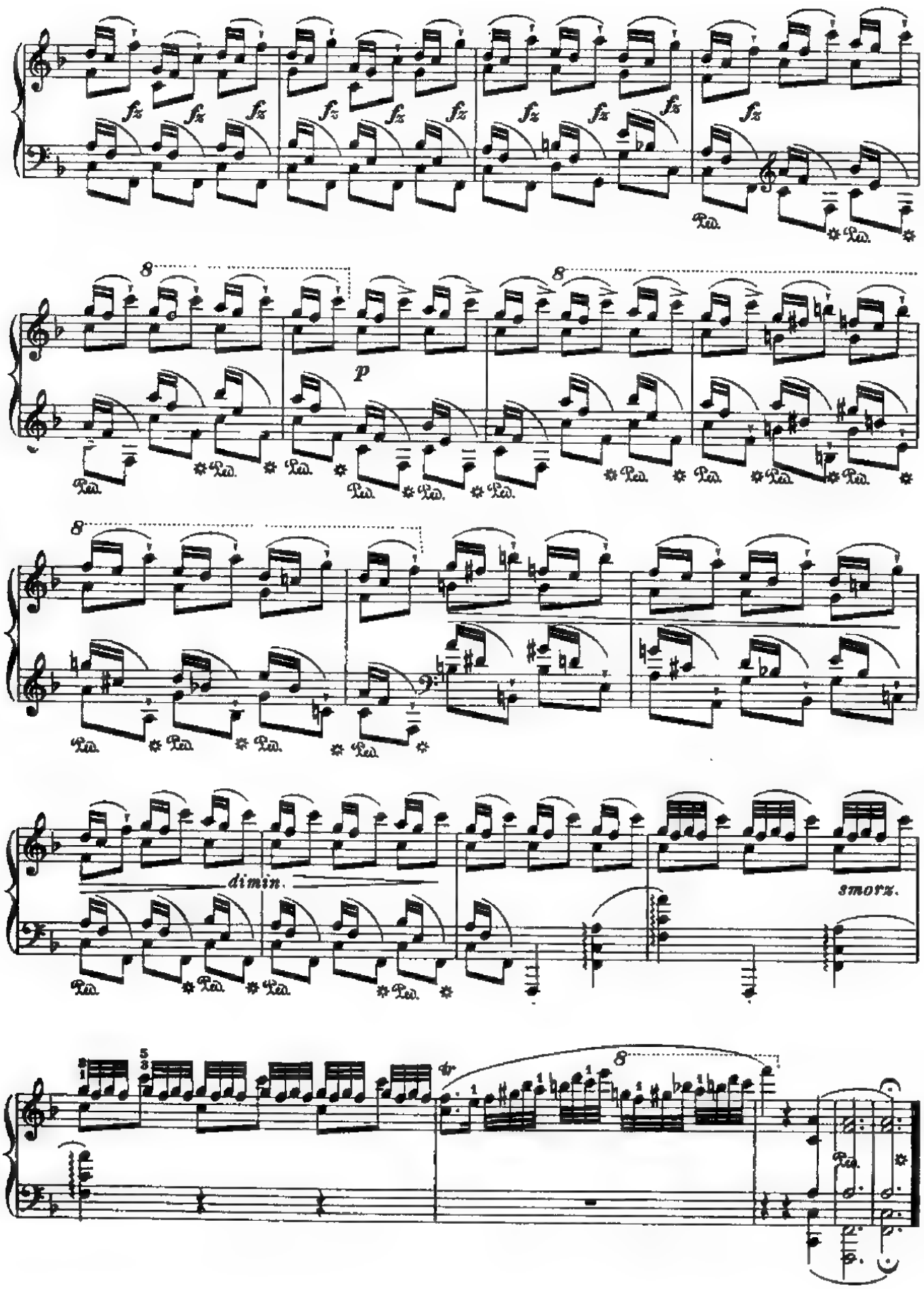
fz
Ped.
8
p
dimin.
smorz.
tr

# Étude in A Minor

**Op. 25, No. 4**

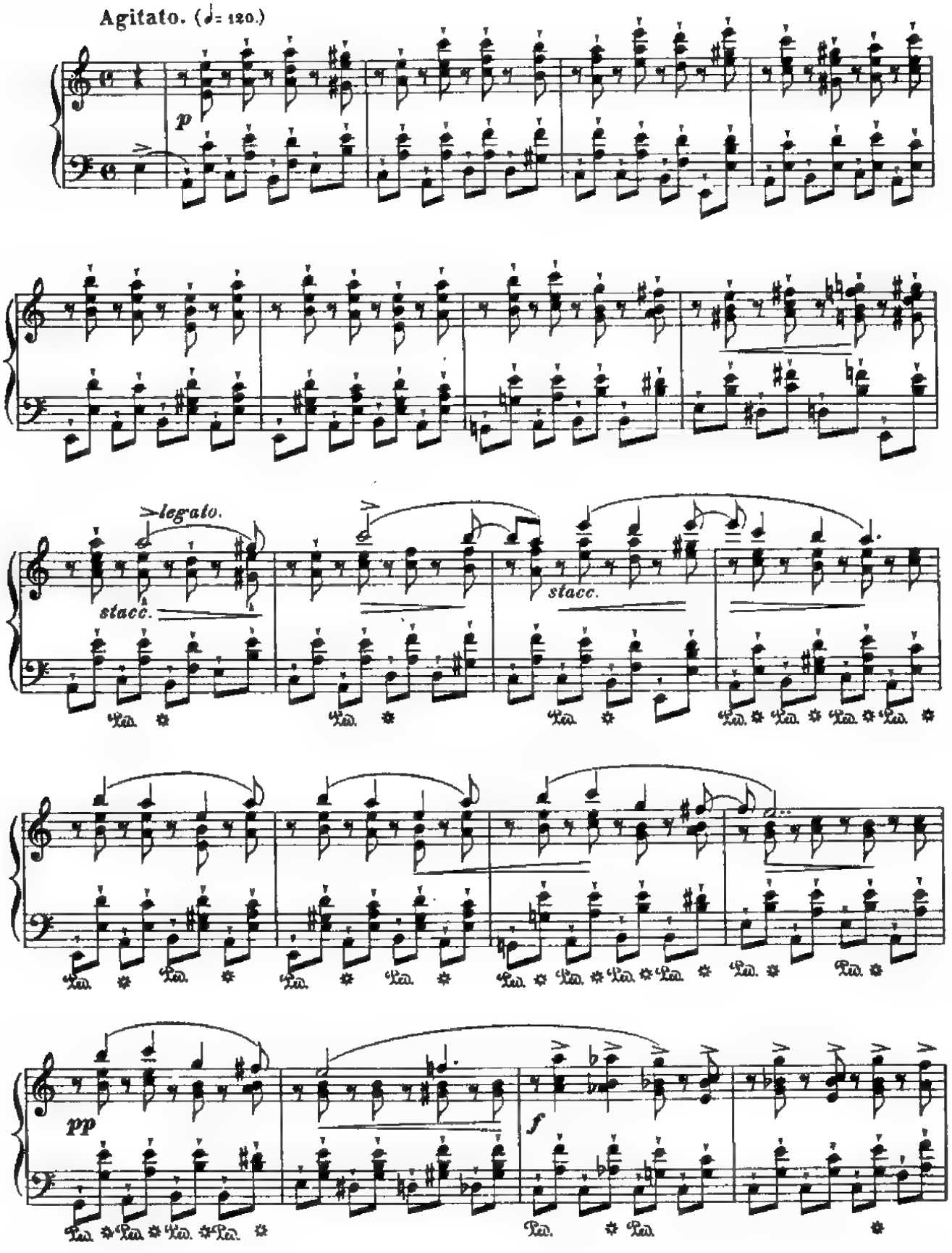

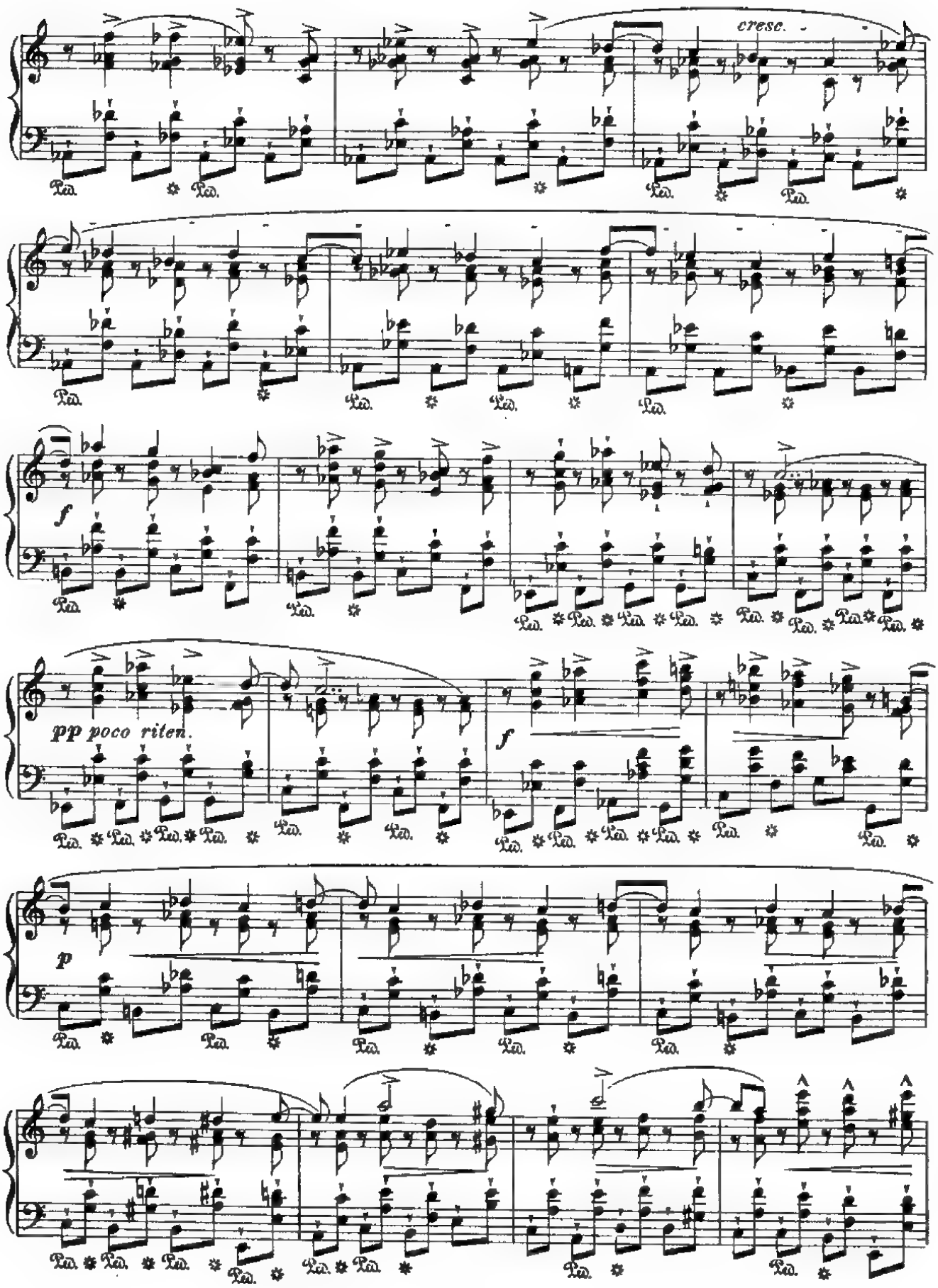
cresc.
f
pp poco riten.
f
p

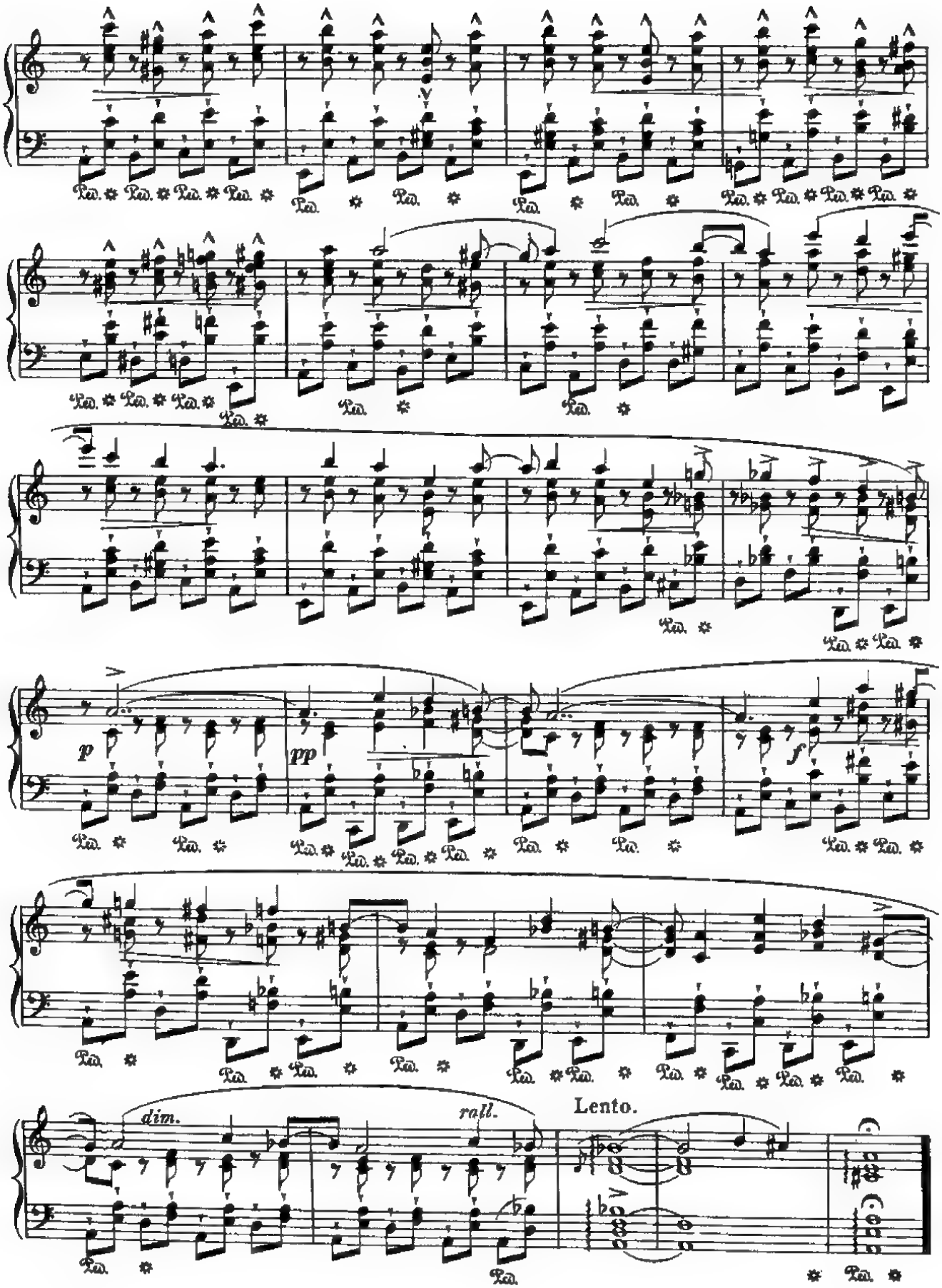
Ped.
p
pp
f
dim.
rall.
Lento.

# Étude in E Minor

**Op. 25, No. 5**

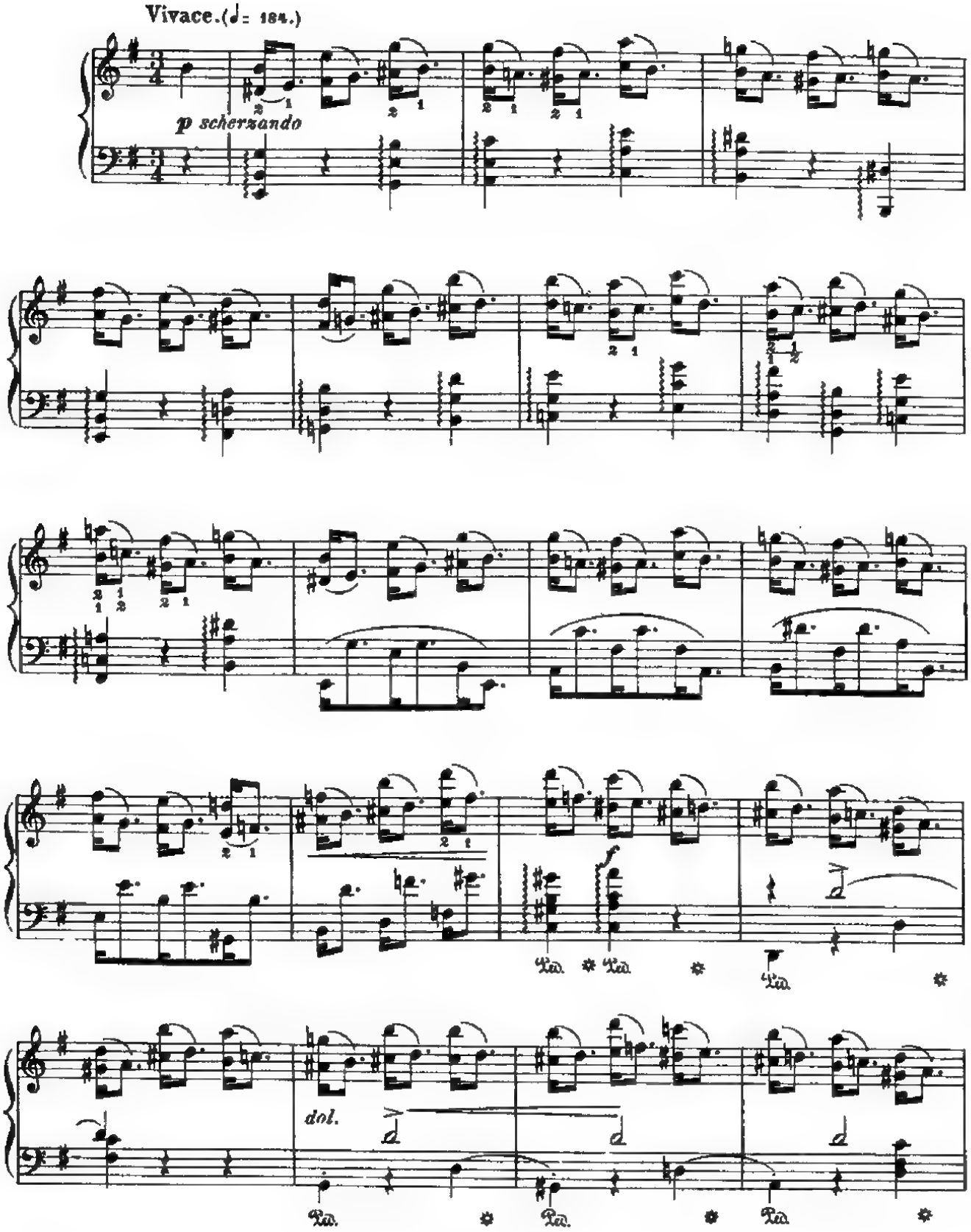

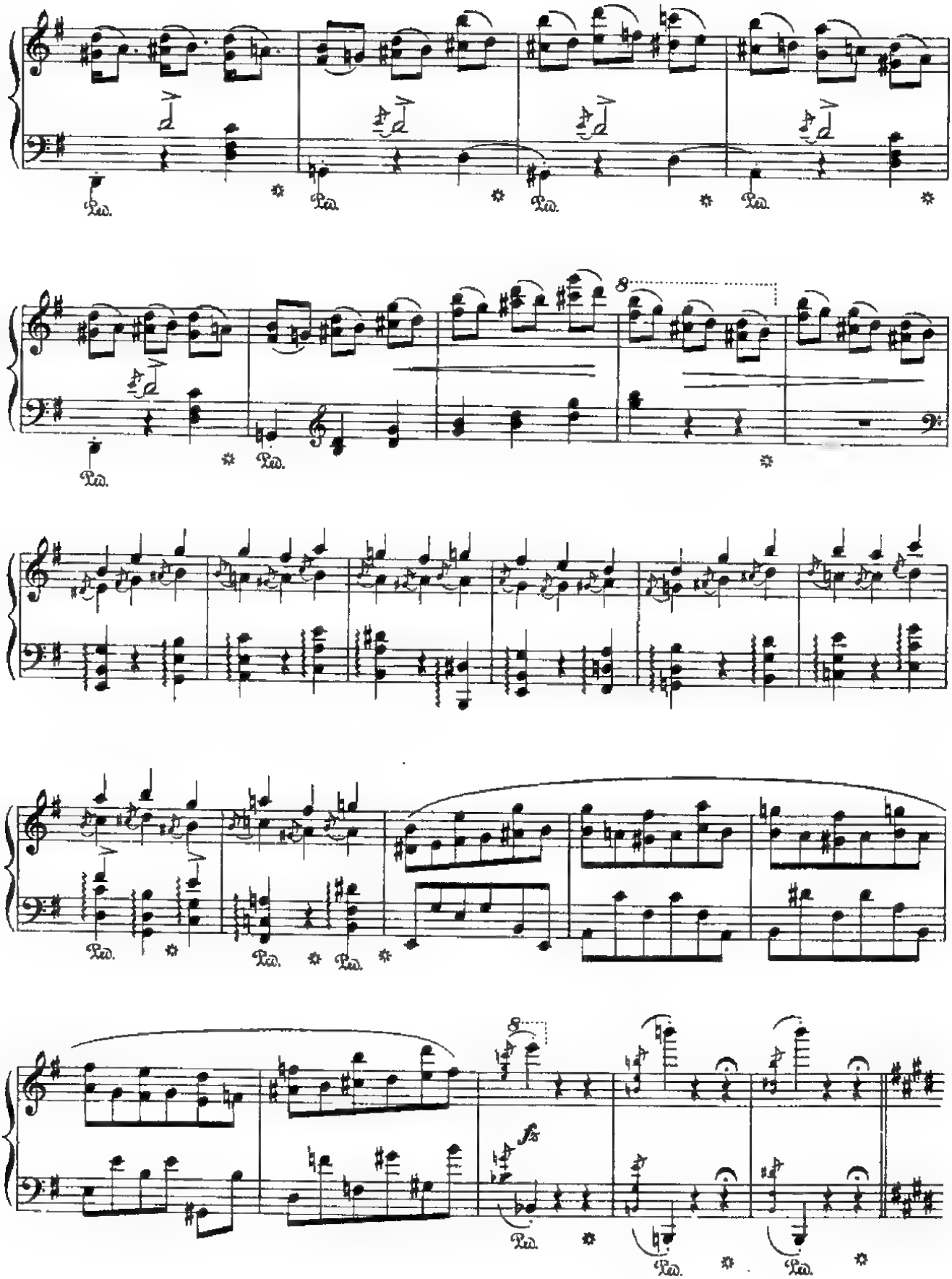
Ped.
8
fz

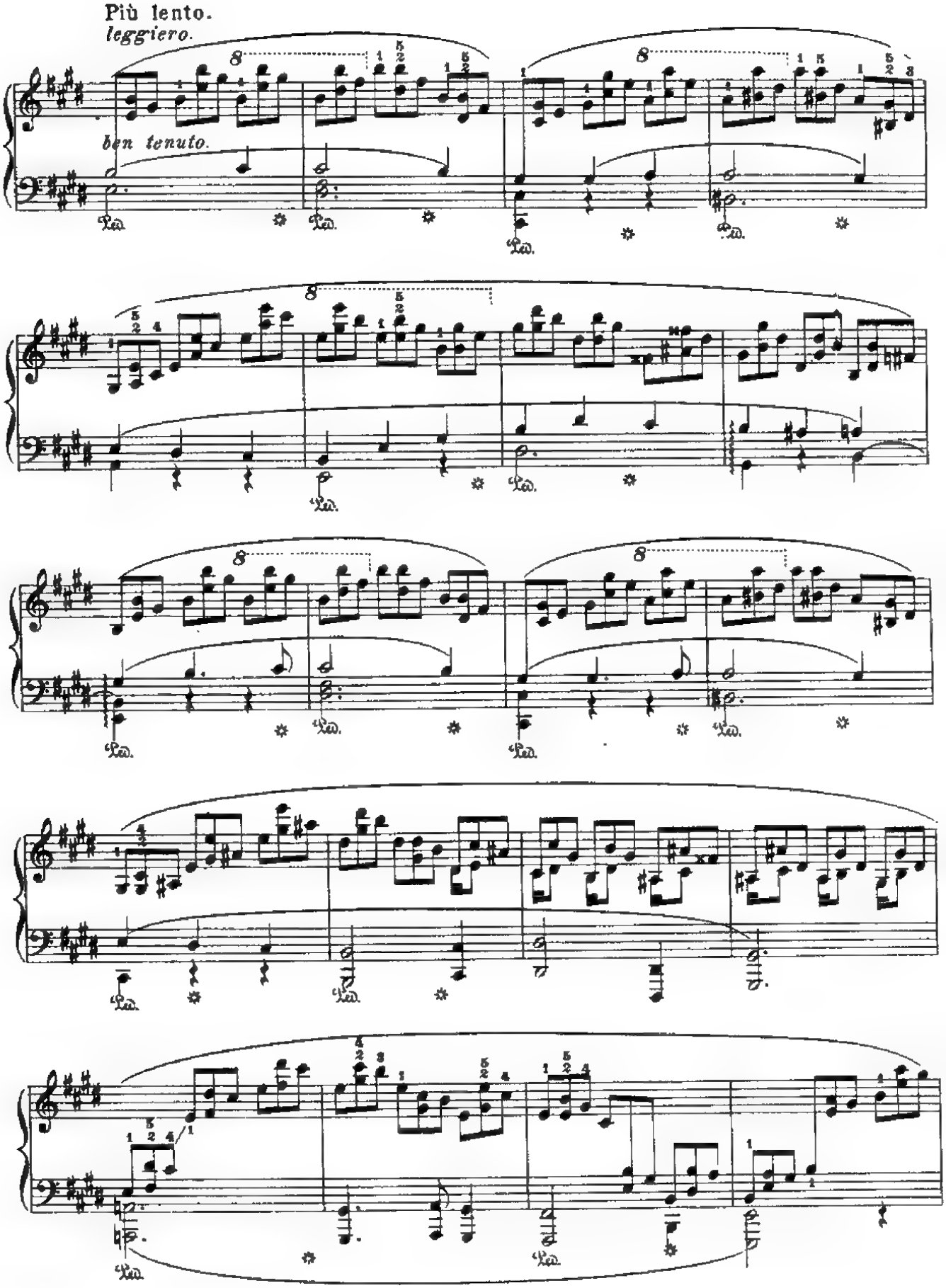
Più lento.
leggiero.
ben tenuto.

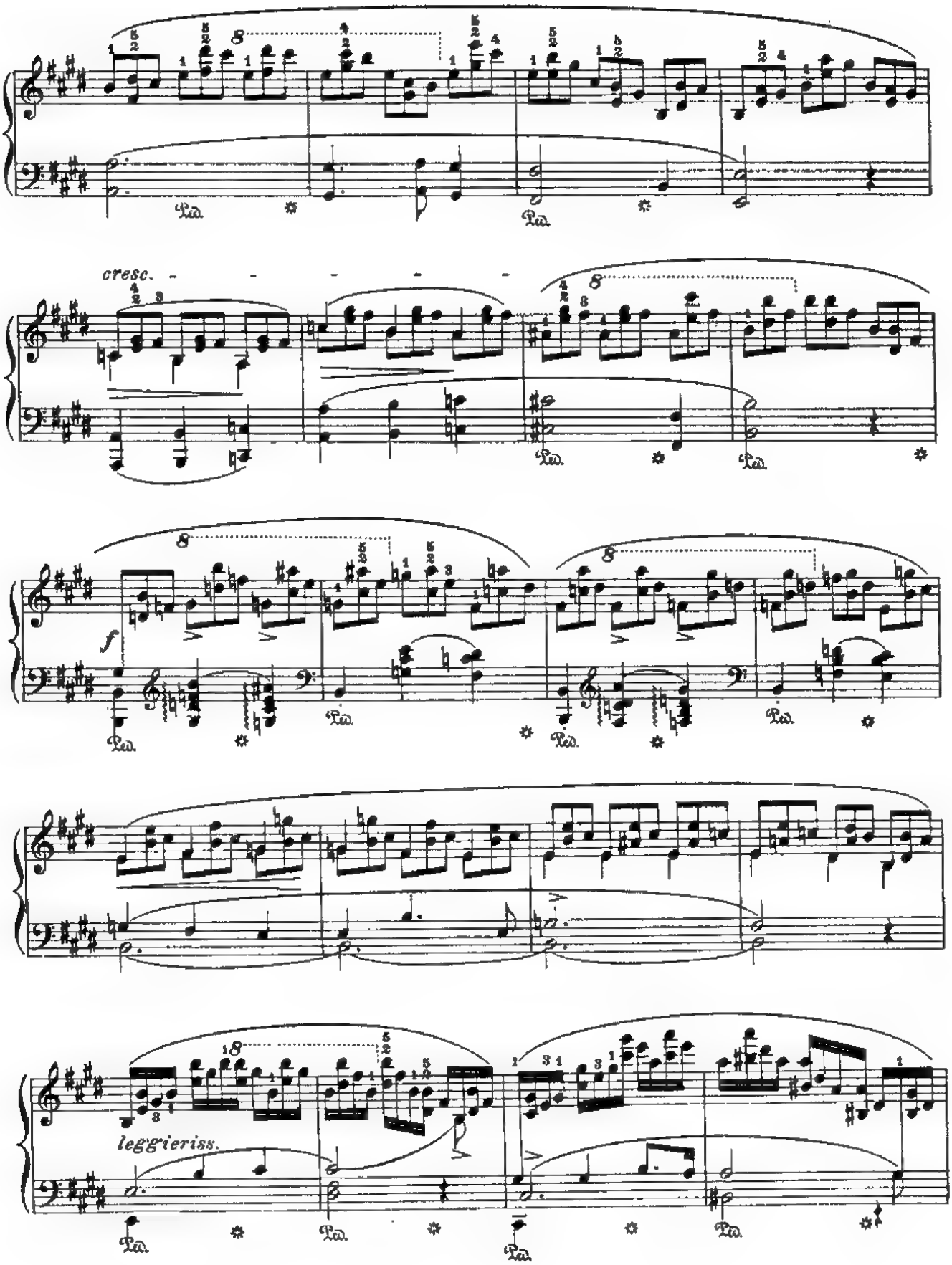
cresc.
f
leggieriss.

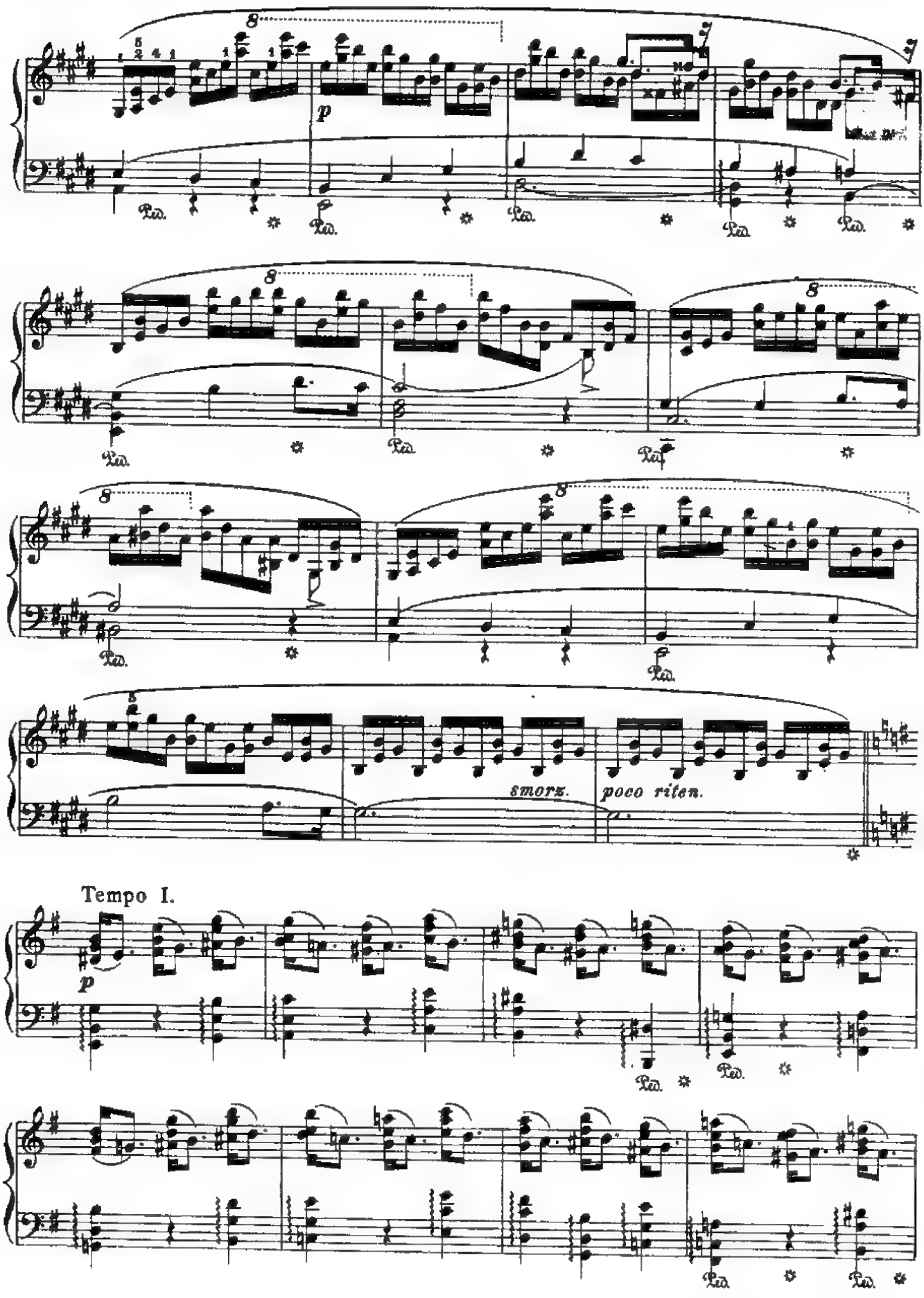
p
smorz.
poco riten.
Tempo I.
p

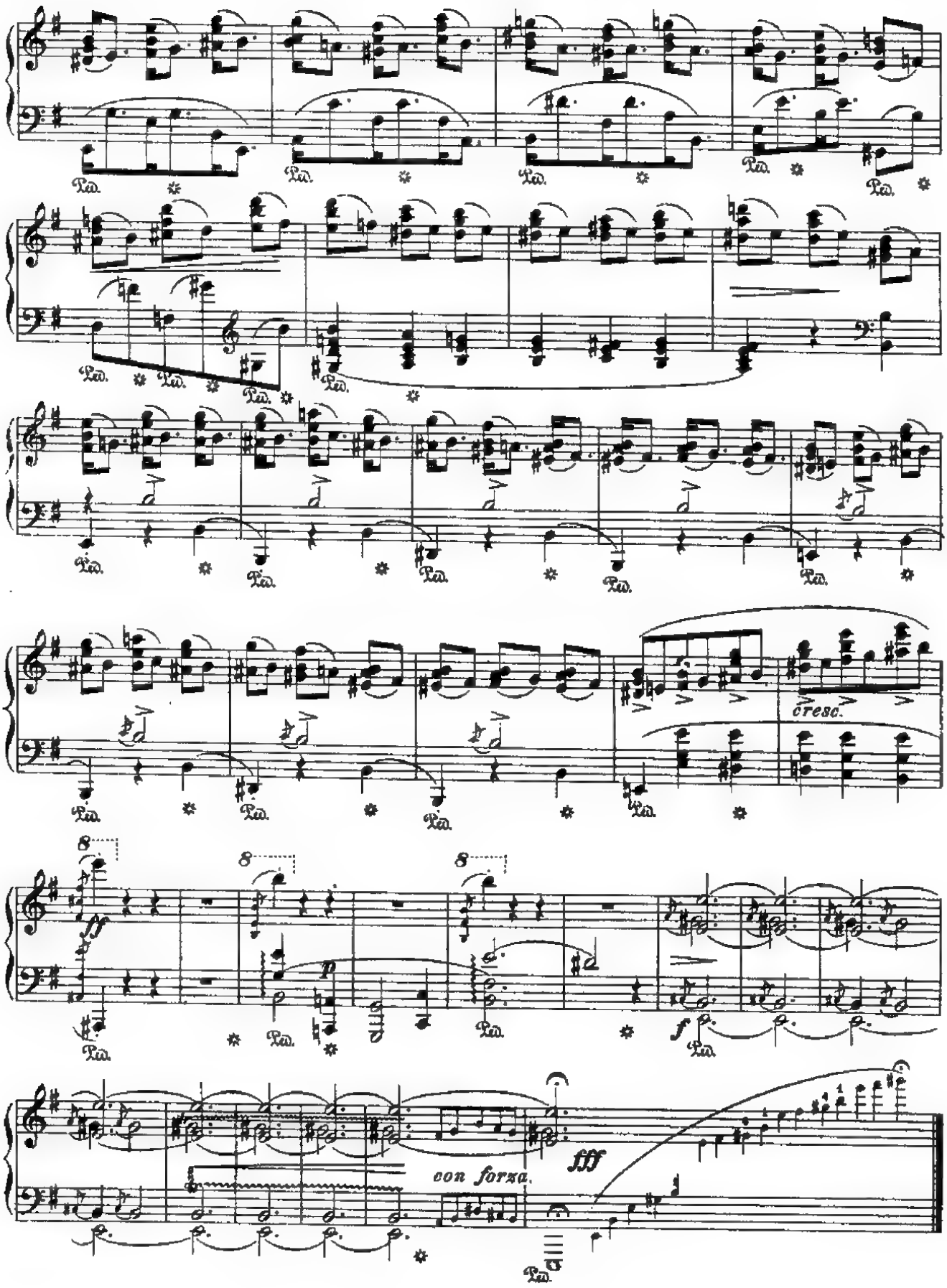
cresc.
ff
p
f
fff
con forza.

# Etude in G-sharp Minor

**Op. 25, No. 6**

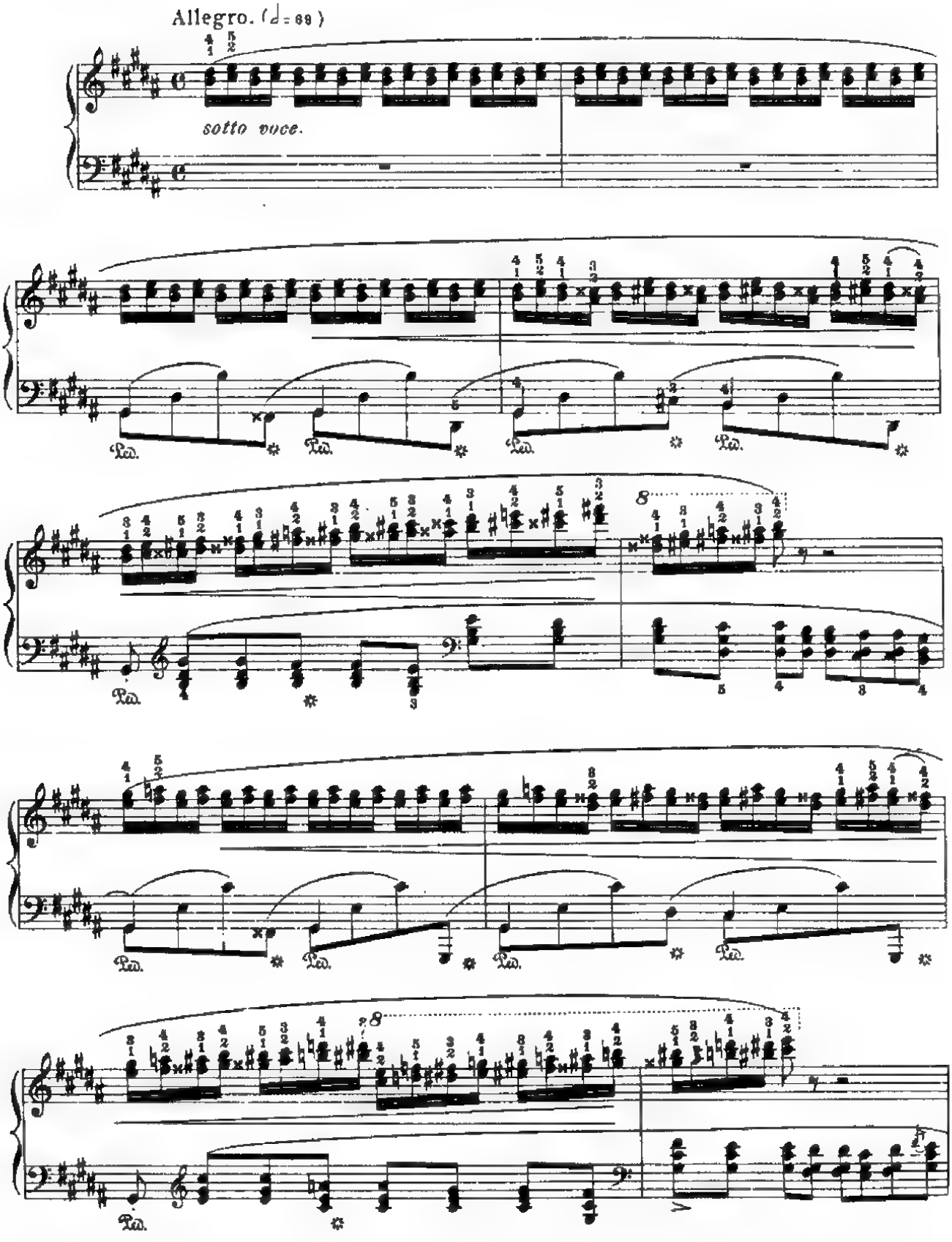

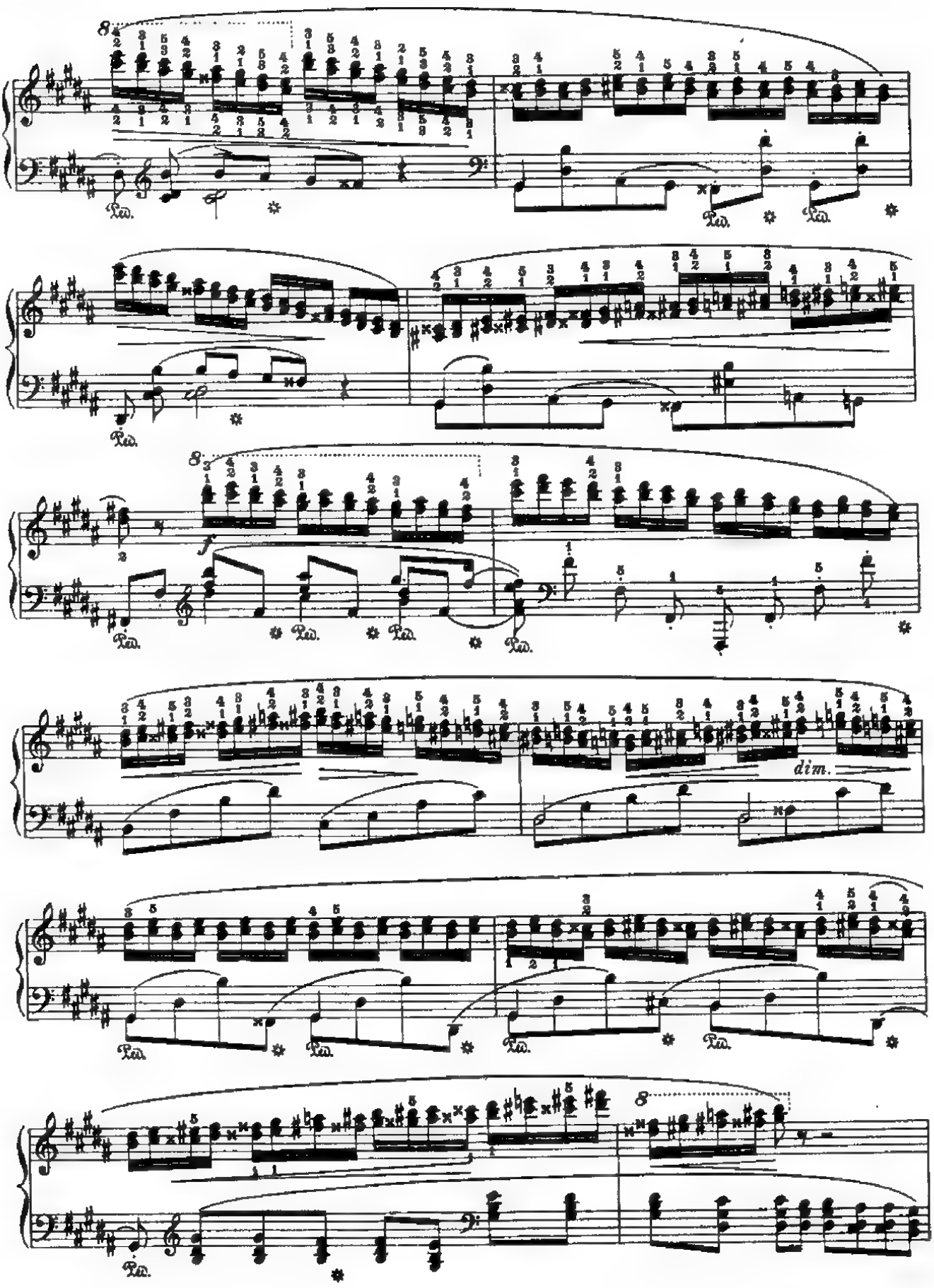
8
Ped.
8
f
dim.

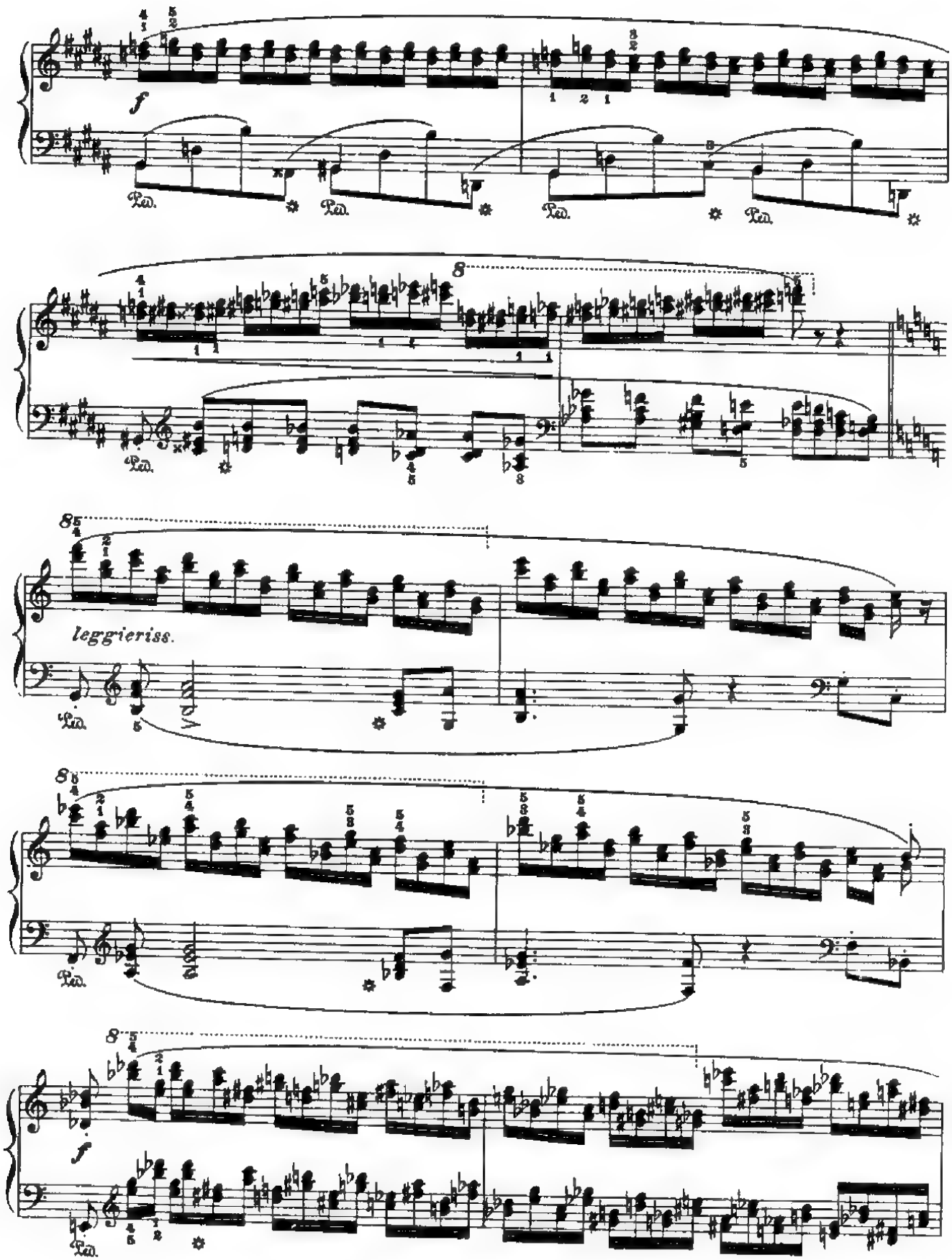
f
Ped.
8
leggieriss.
8
8
f

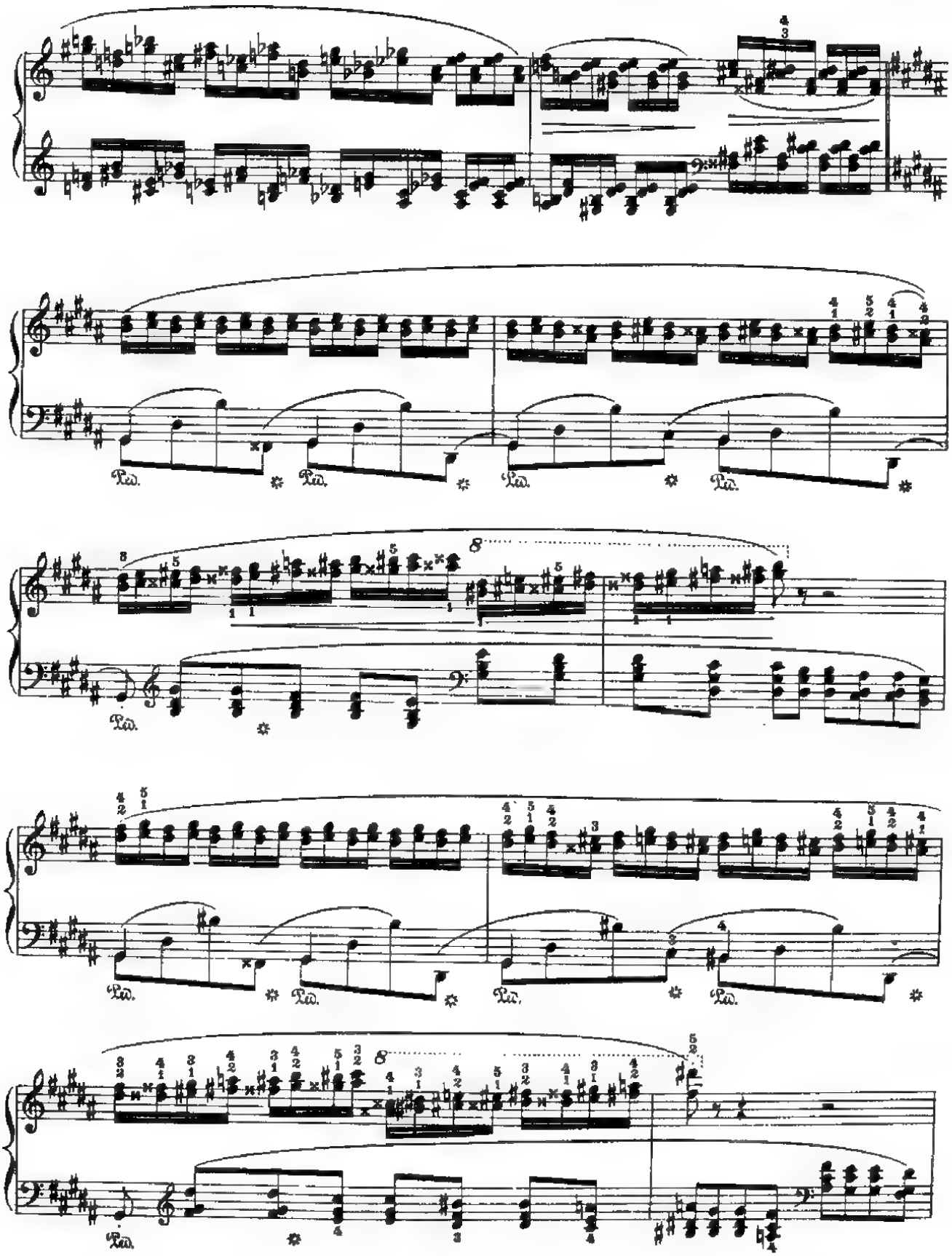

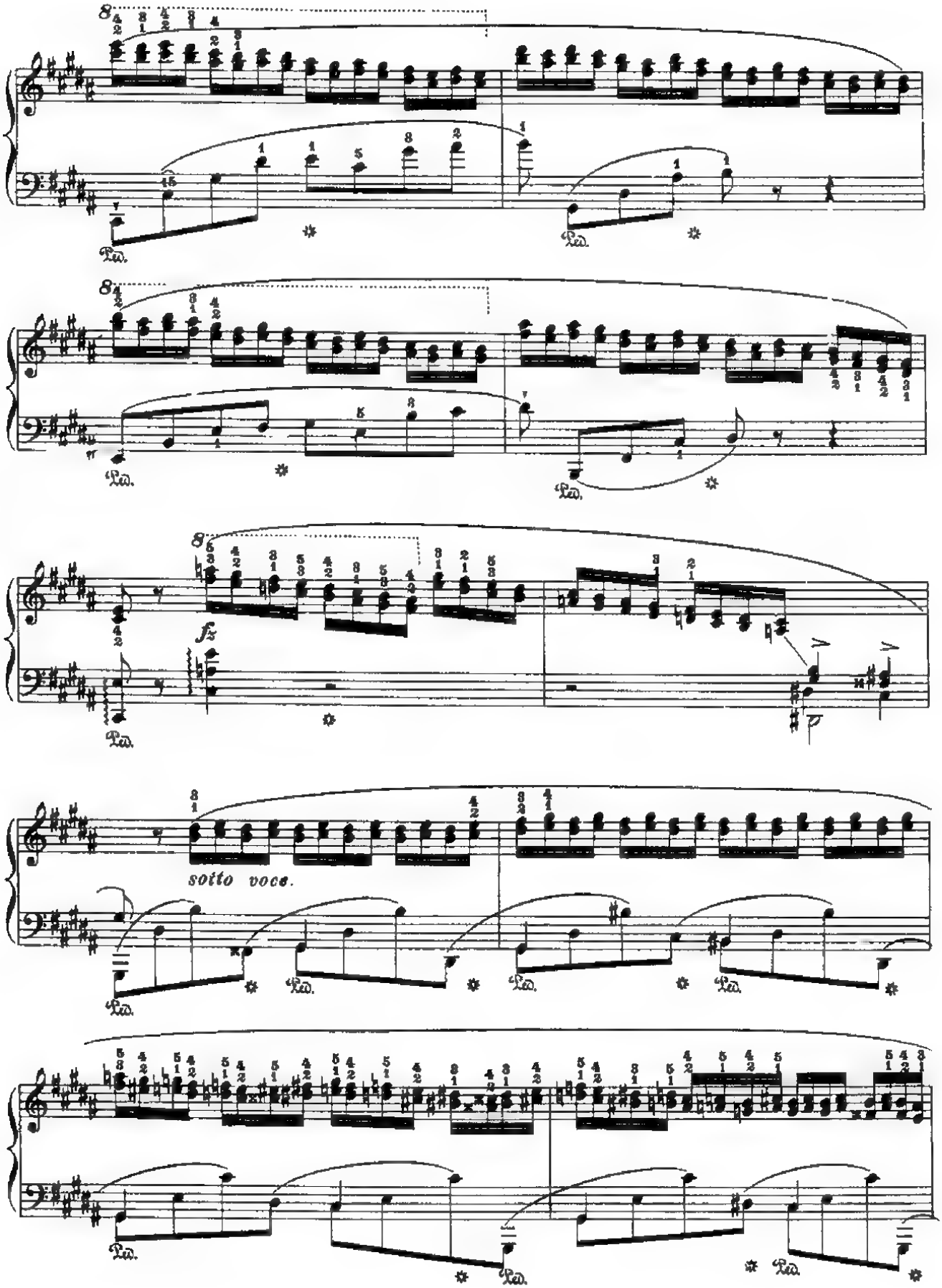
fz
sotto voce.

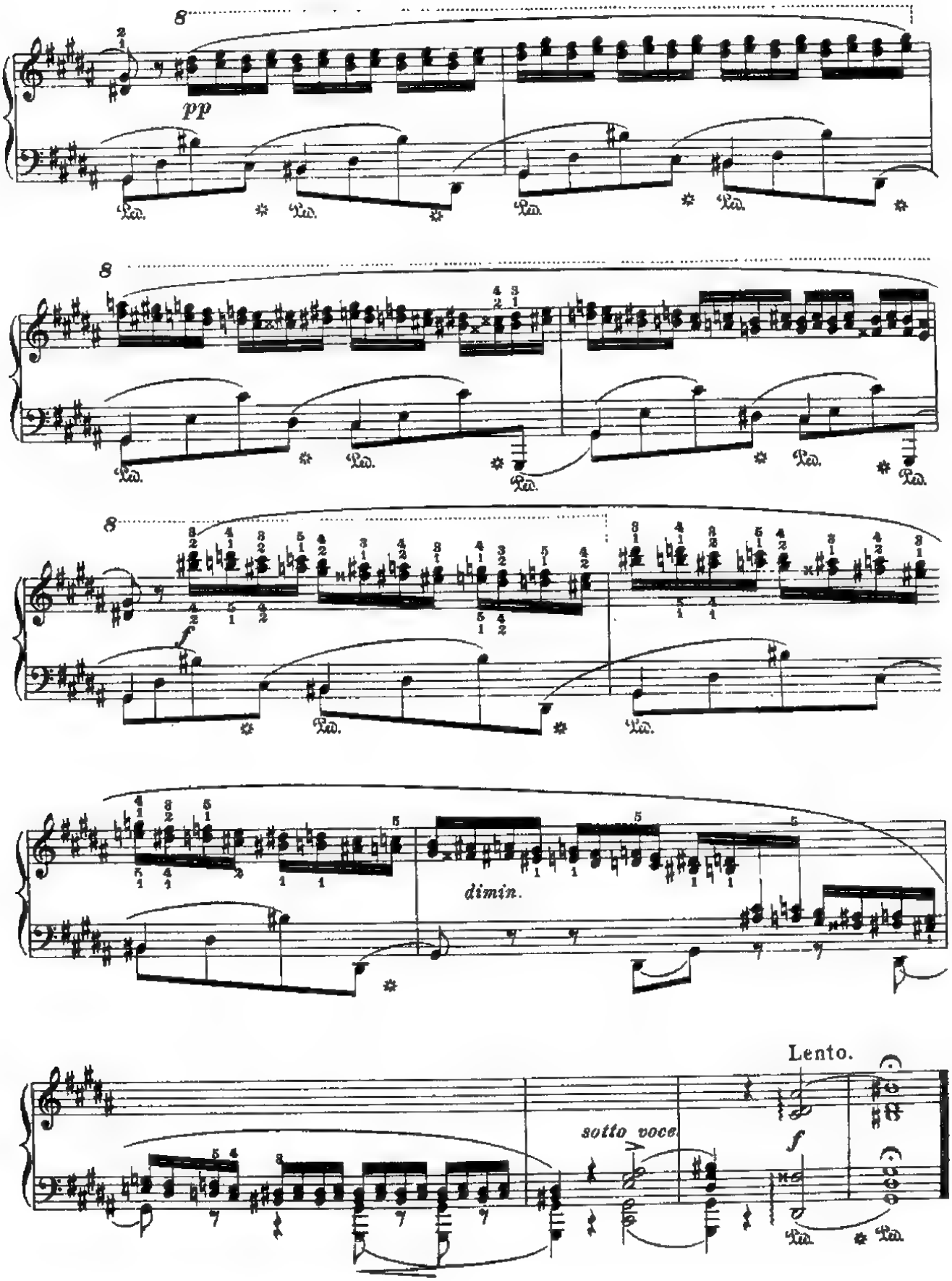
8
pp
Ped.
8
Ped.
8
f
Ped.
dimin.
Lento.
sotto voce
f
Ped.

# Étude in C-sharp Minor

**Op. 25, No. 7**

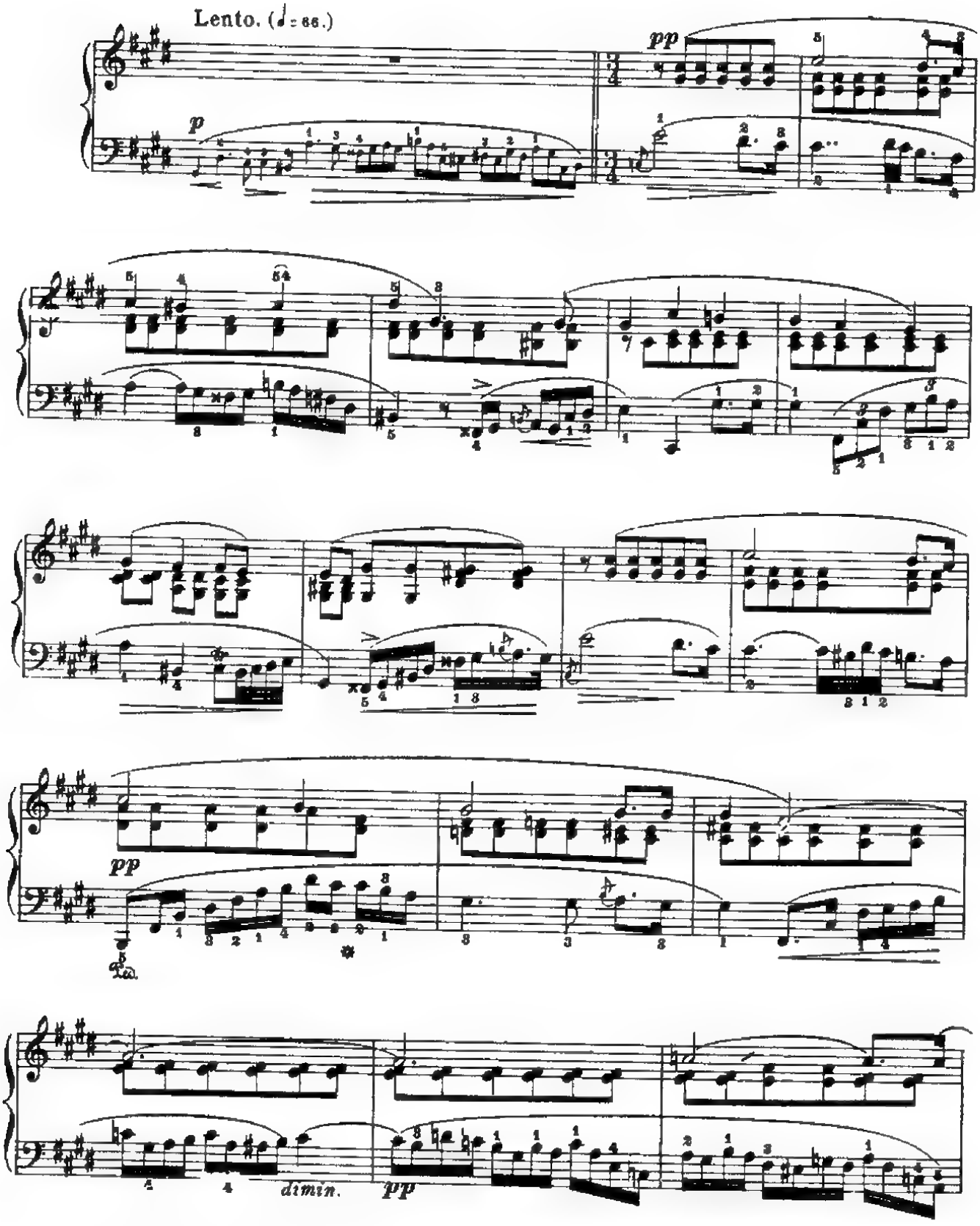

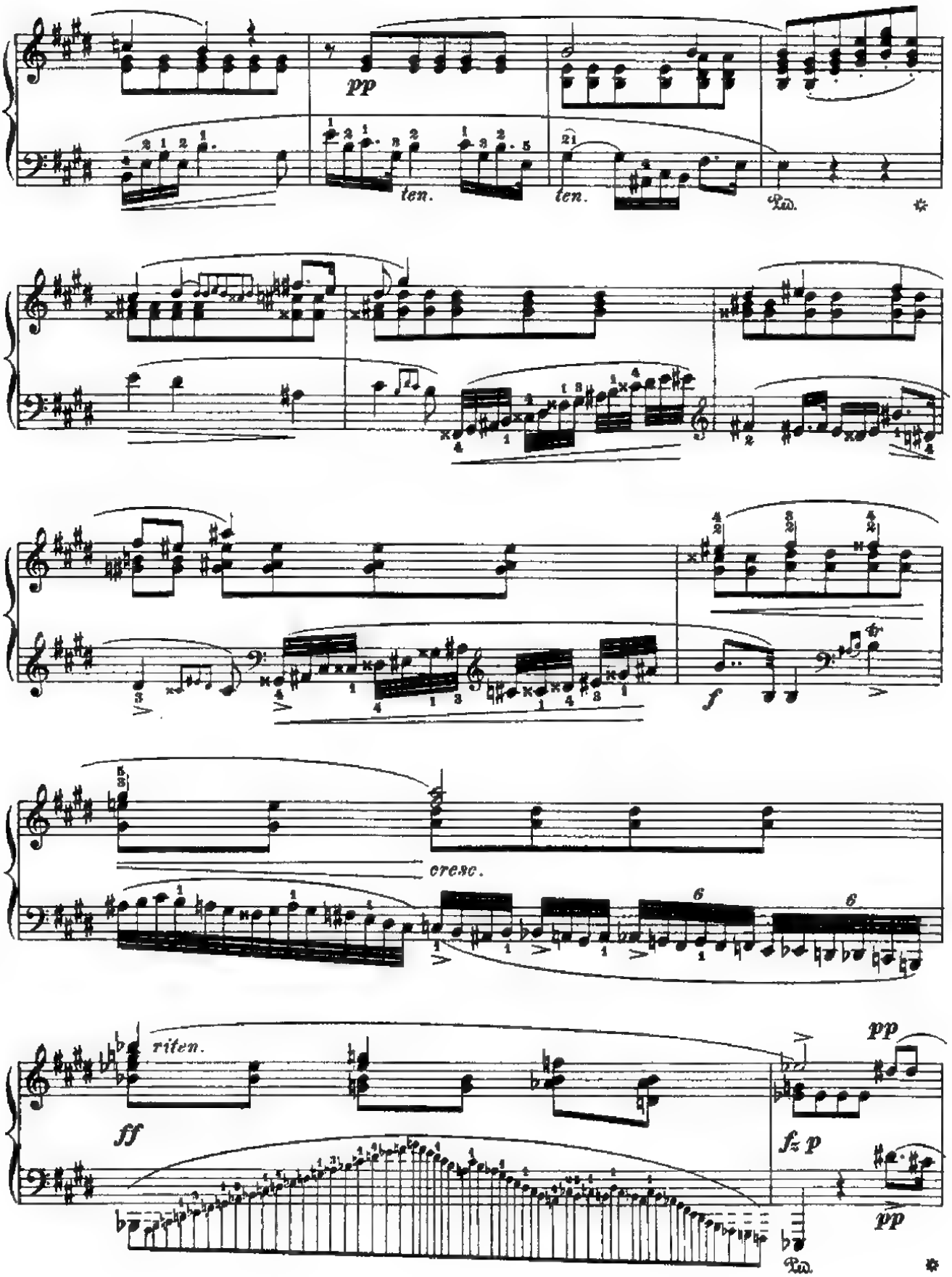
pp
ten.
ten.
Ped.
f
cresc.
riten.
ff
fz p
pp
pp
Ped.

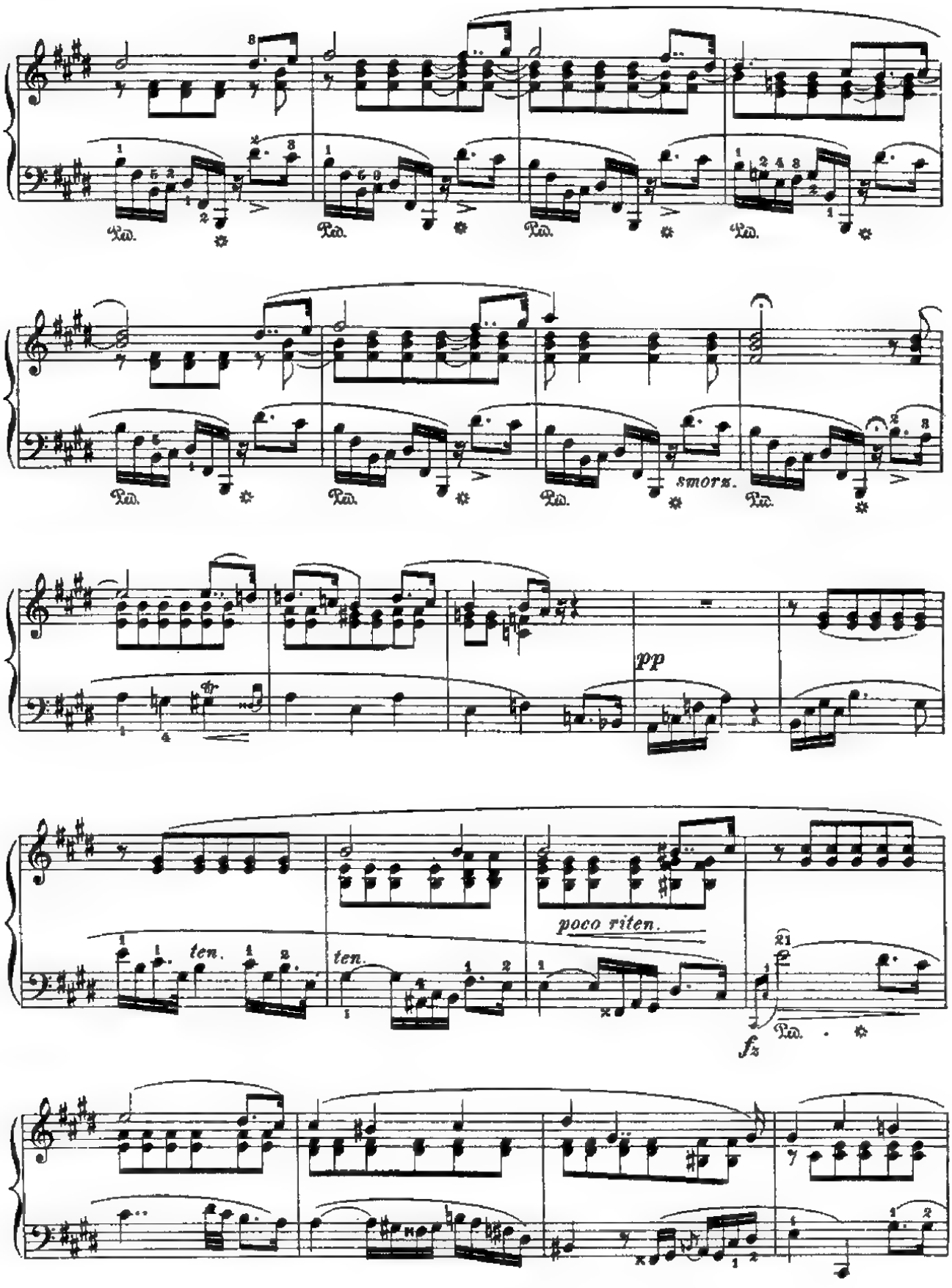
smorz.
pp
ten.
ten.
poco riten.
fz

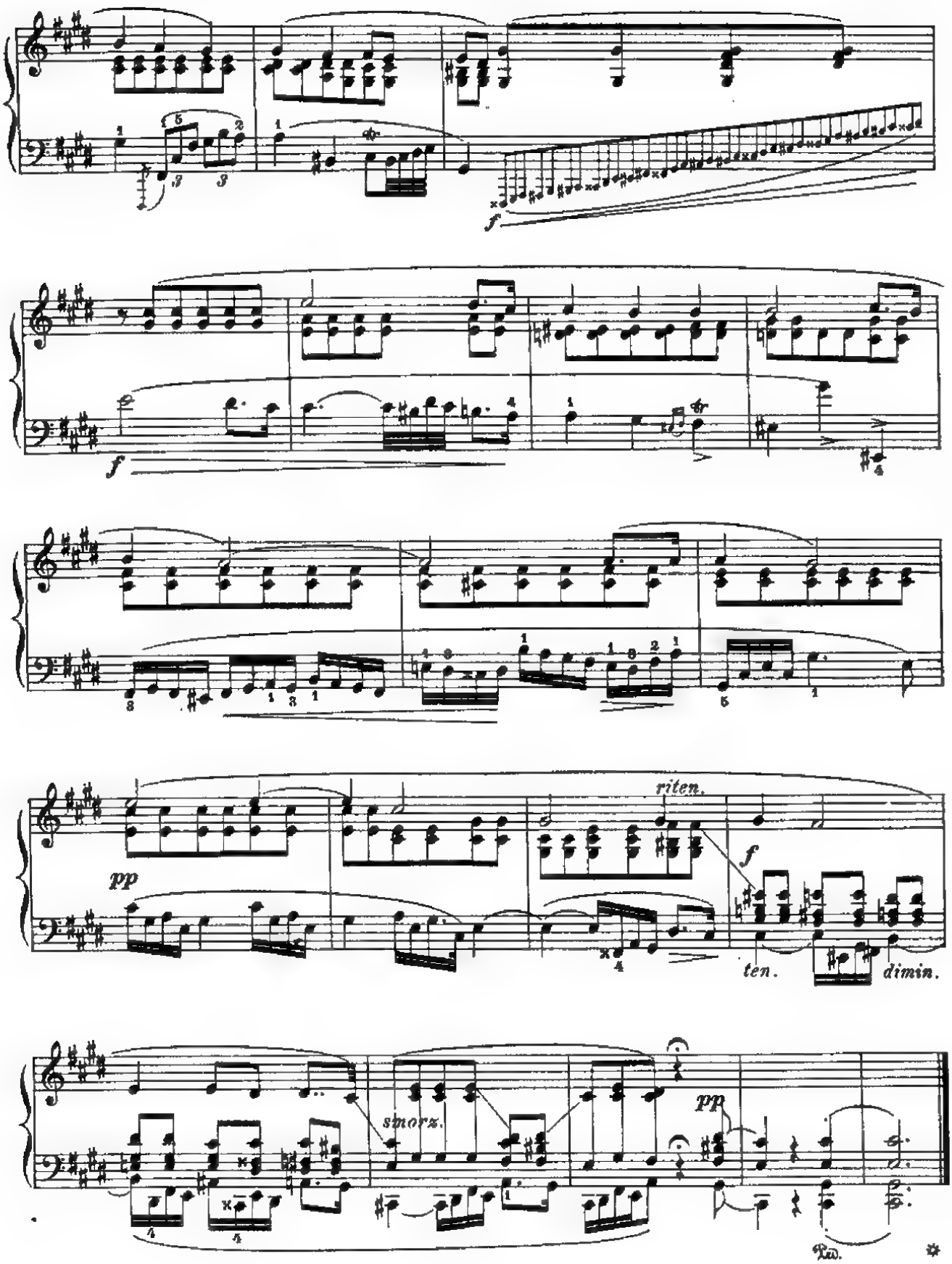
f
f
riten.
pp
f
ten.
dimin.
smorz.
pp
Ped.

# Étude in D-flat Major

**Op. 25, No. 8**

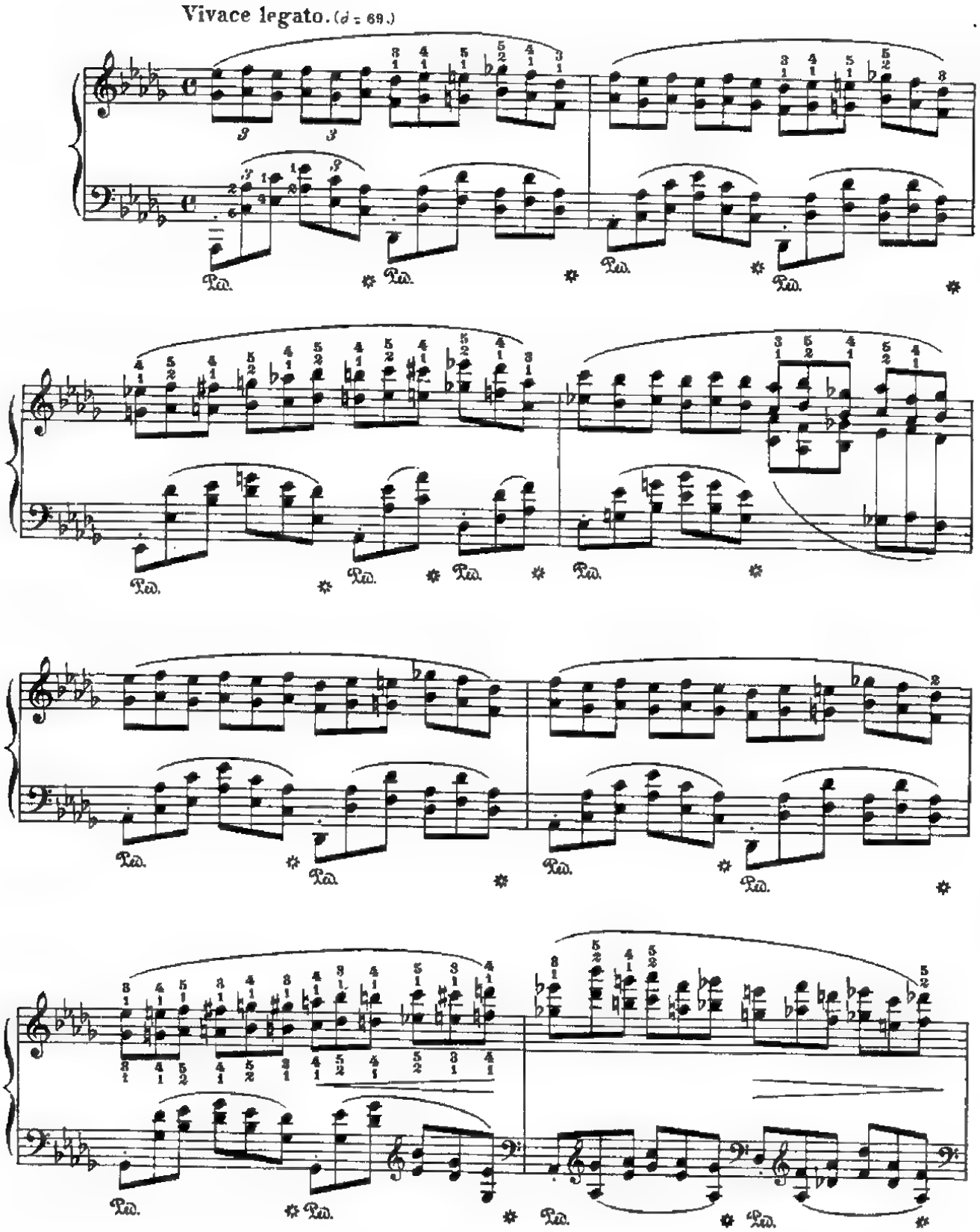

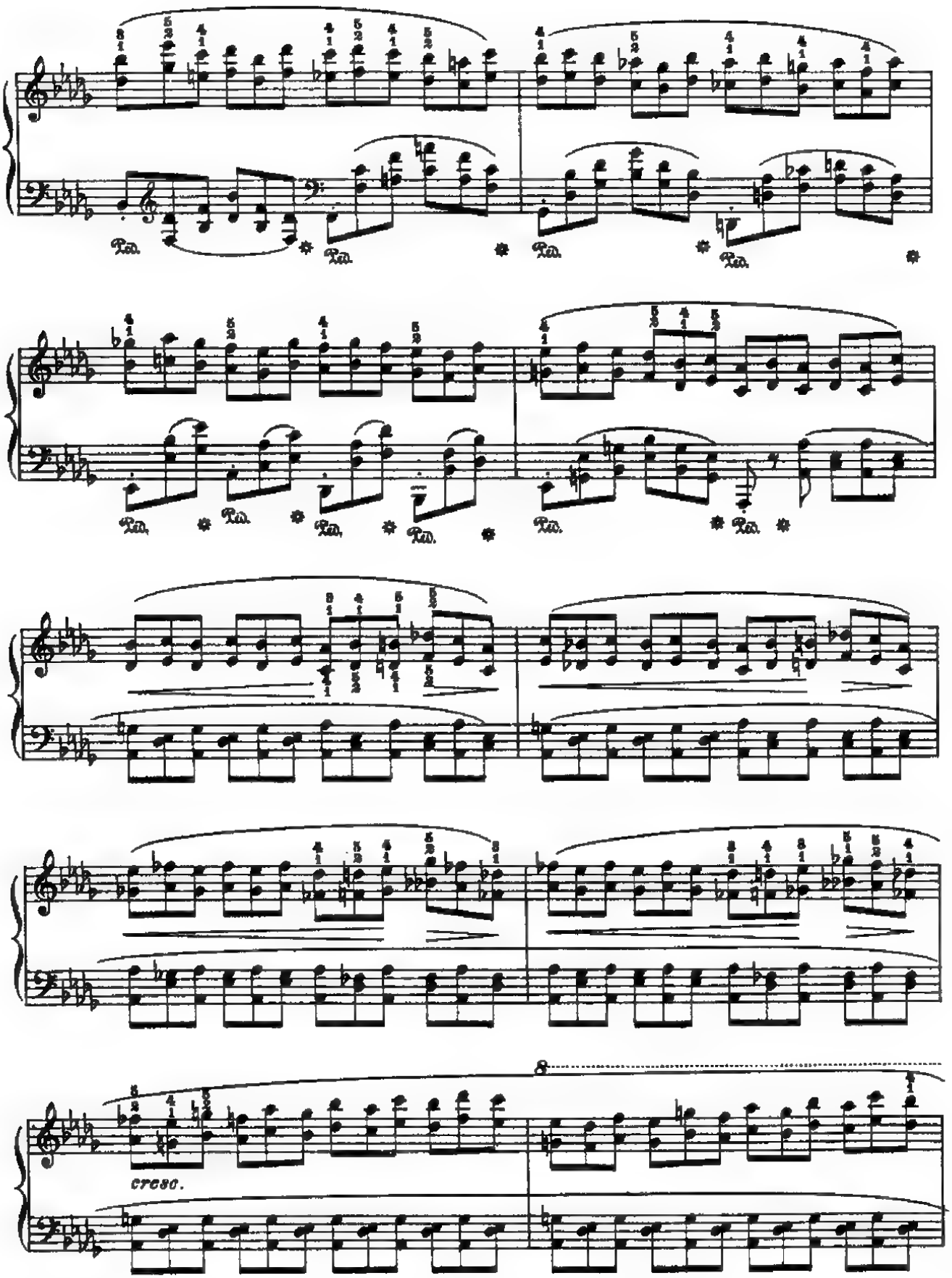
Ped.
8
cresc.

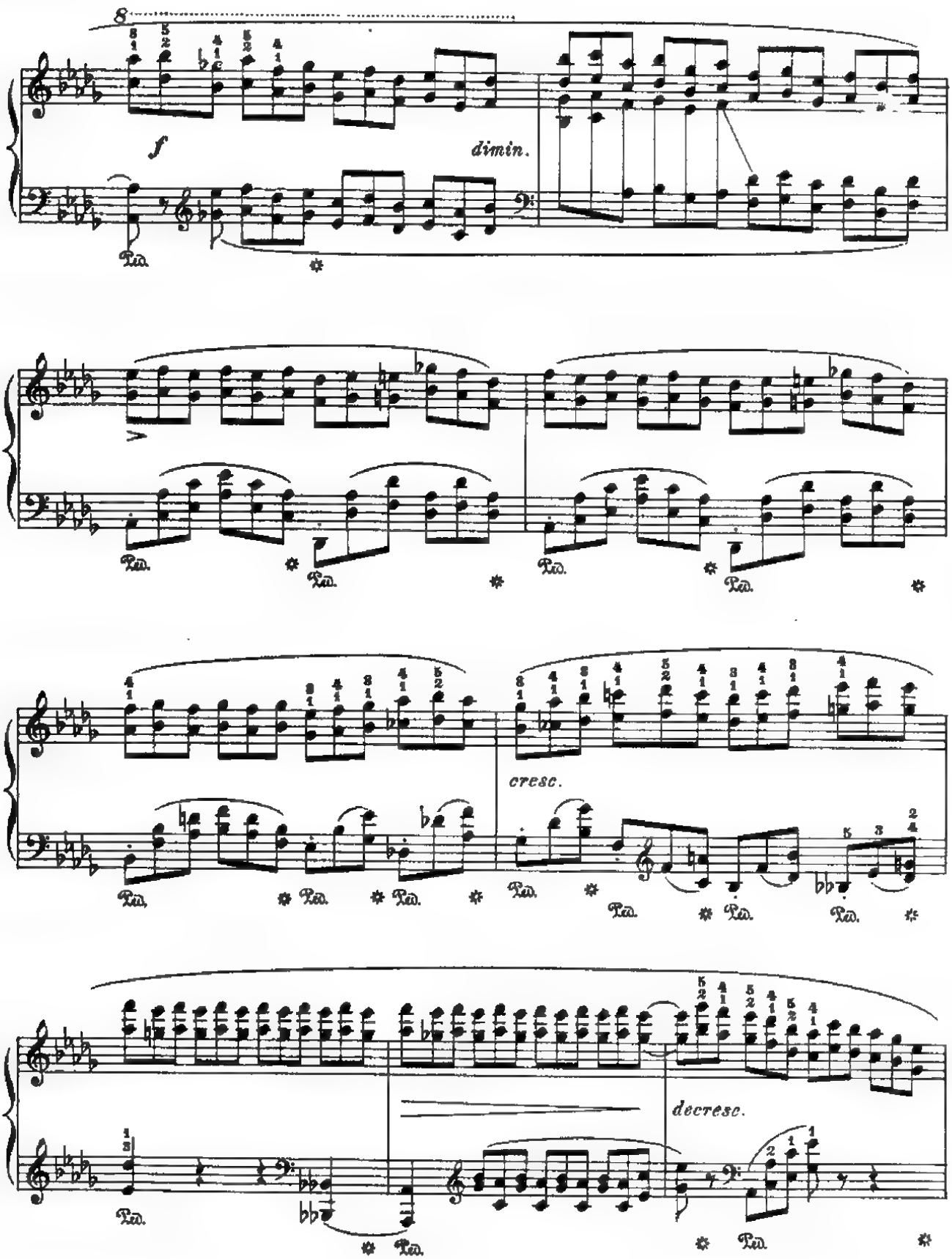
8
f
dimin.
cresc.
decresc.

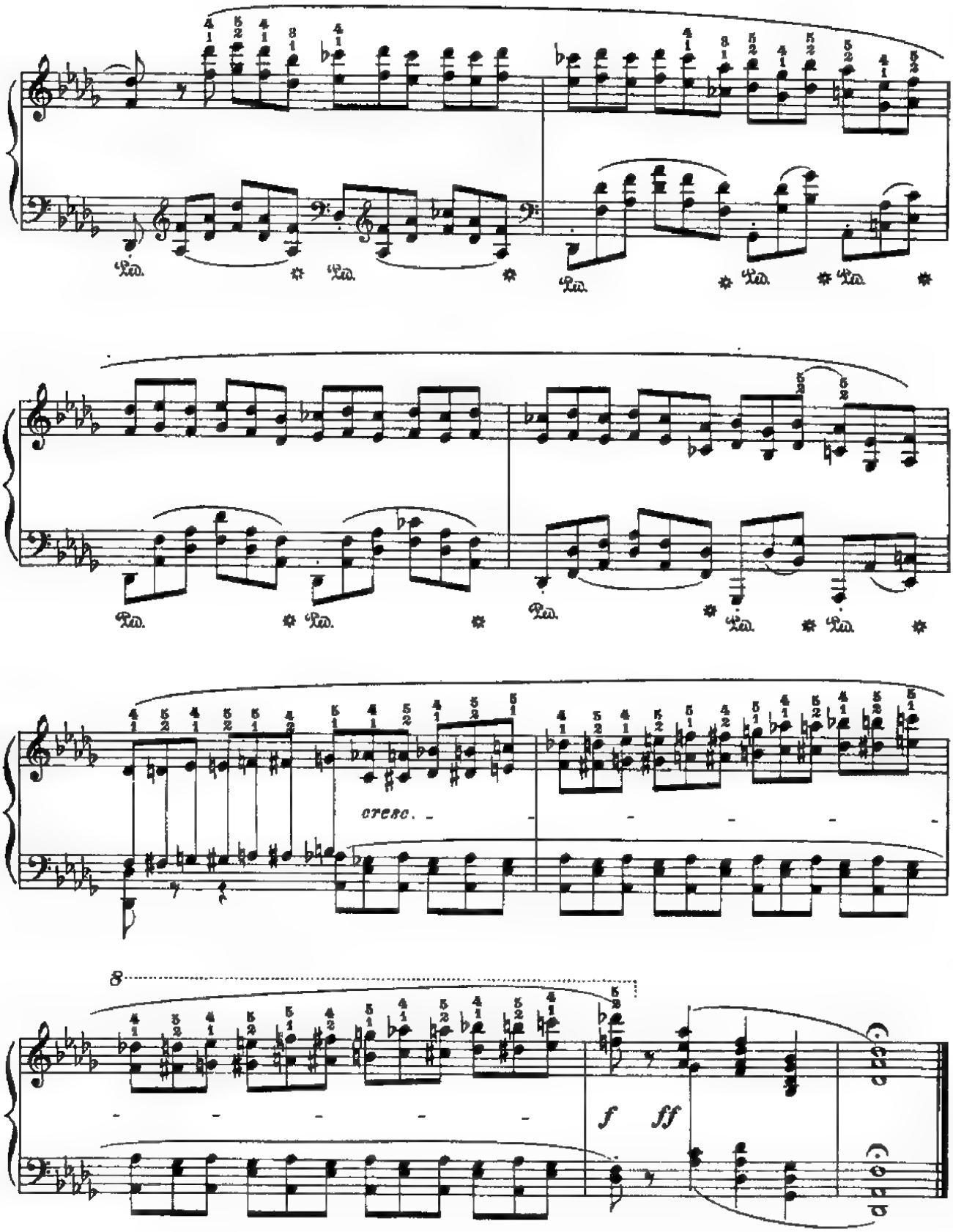
Ped.
cresc.
8
f
ff

# Étude in G-flat Major

Allegro vivace. (♩ = 112.) Op. 25, No. 9

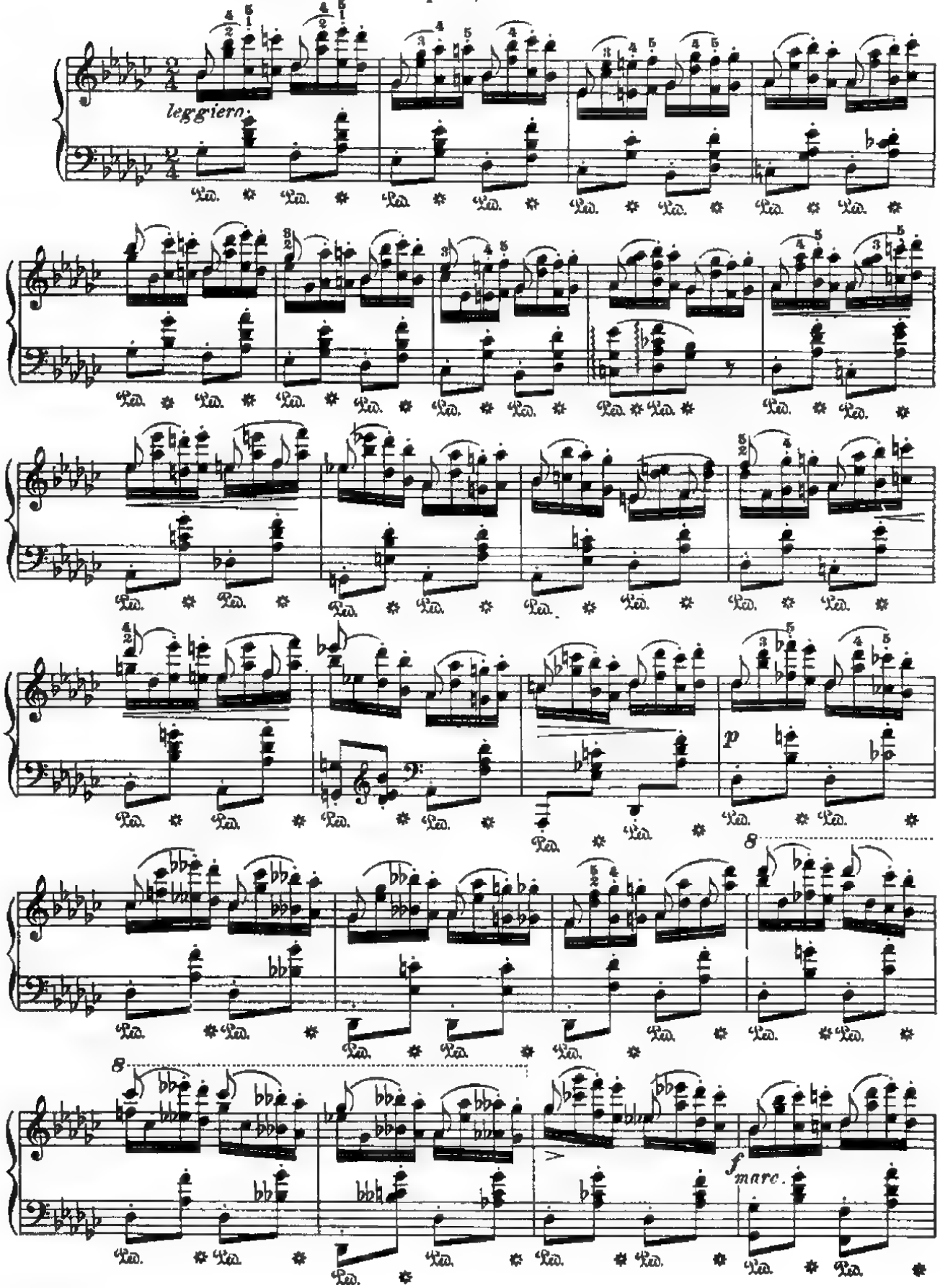

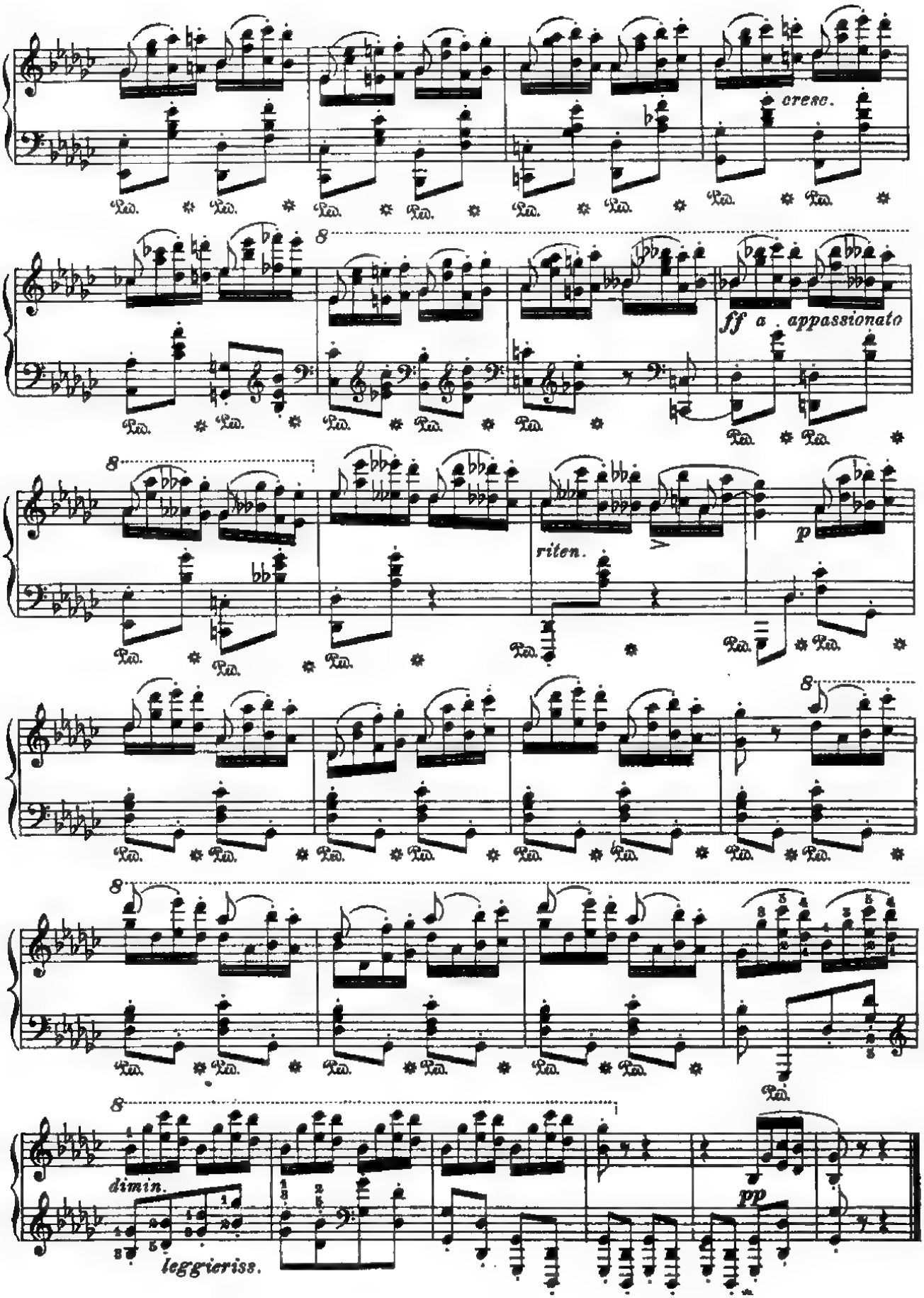
cresc.
ff a . appassionato
riten.
p
dimin.
leggieriss.
pp

# Étude in B Minor

**Op. 25, No. 10**

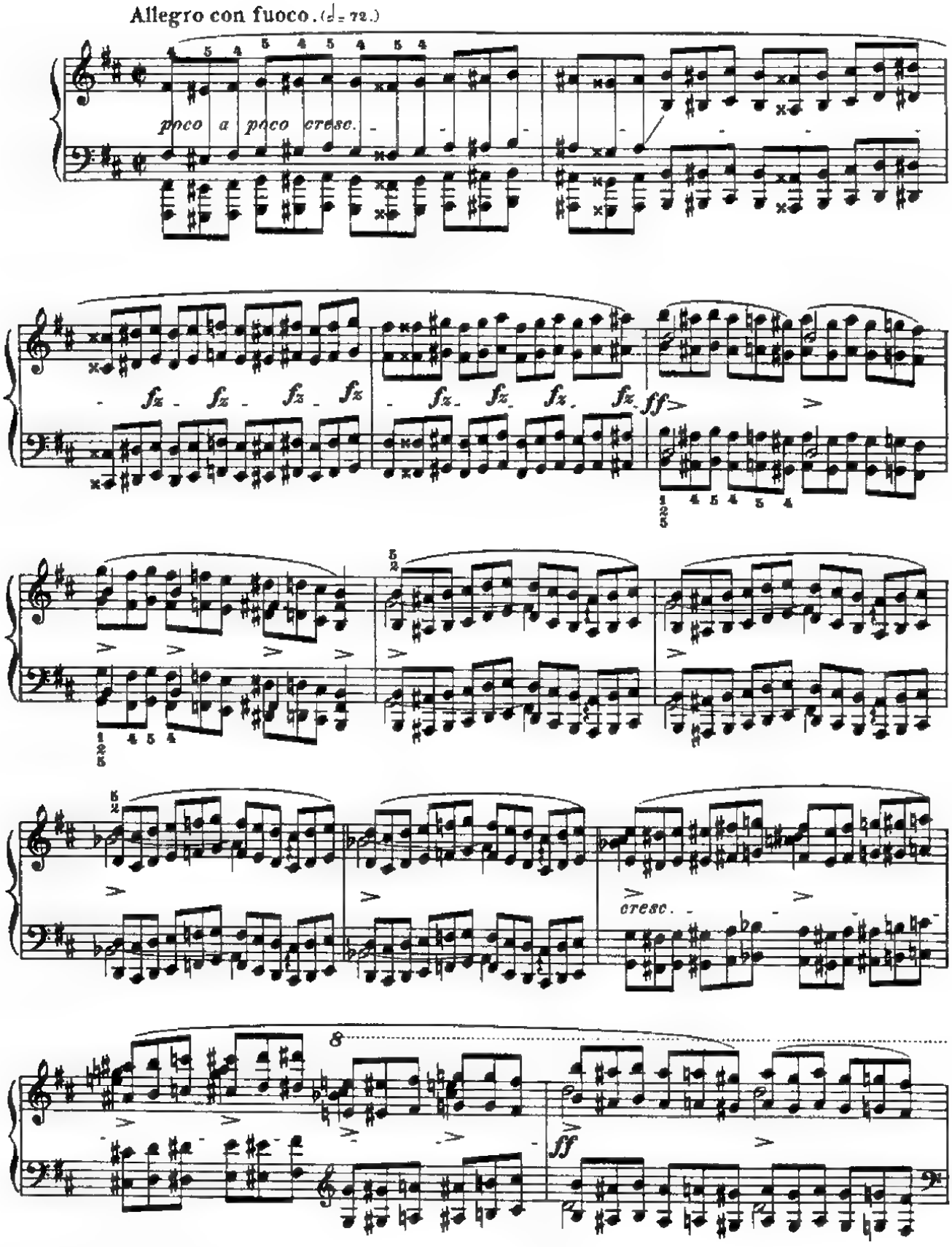

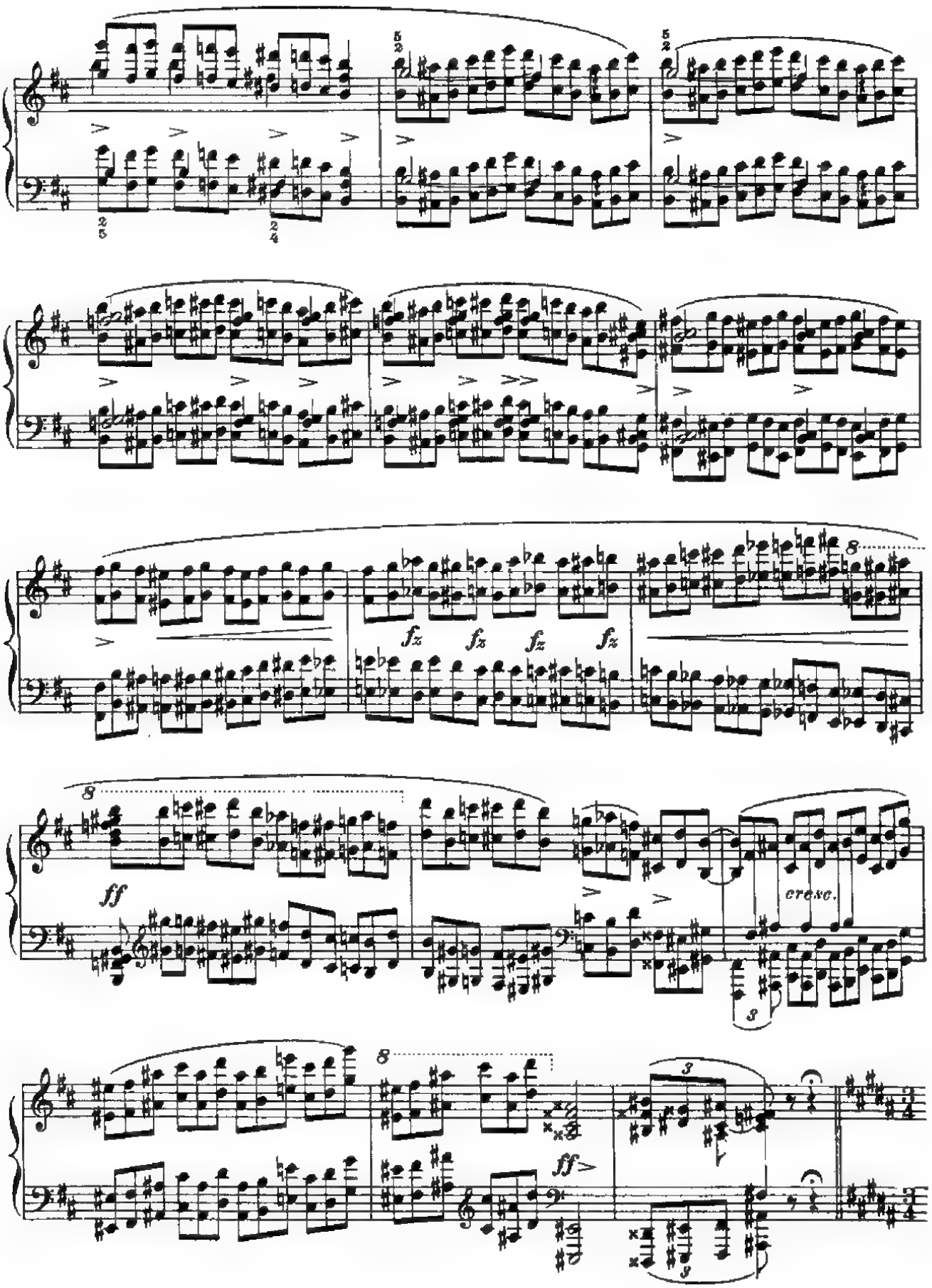
fz fz fz fz
ff
cresc.
ff

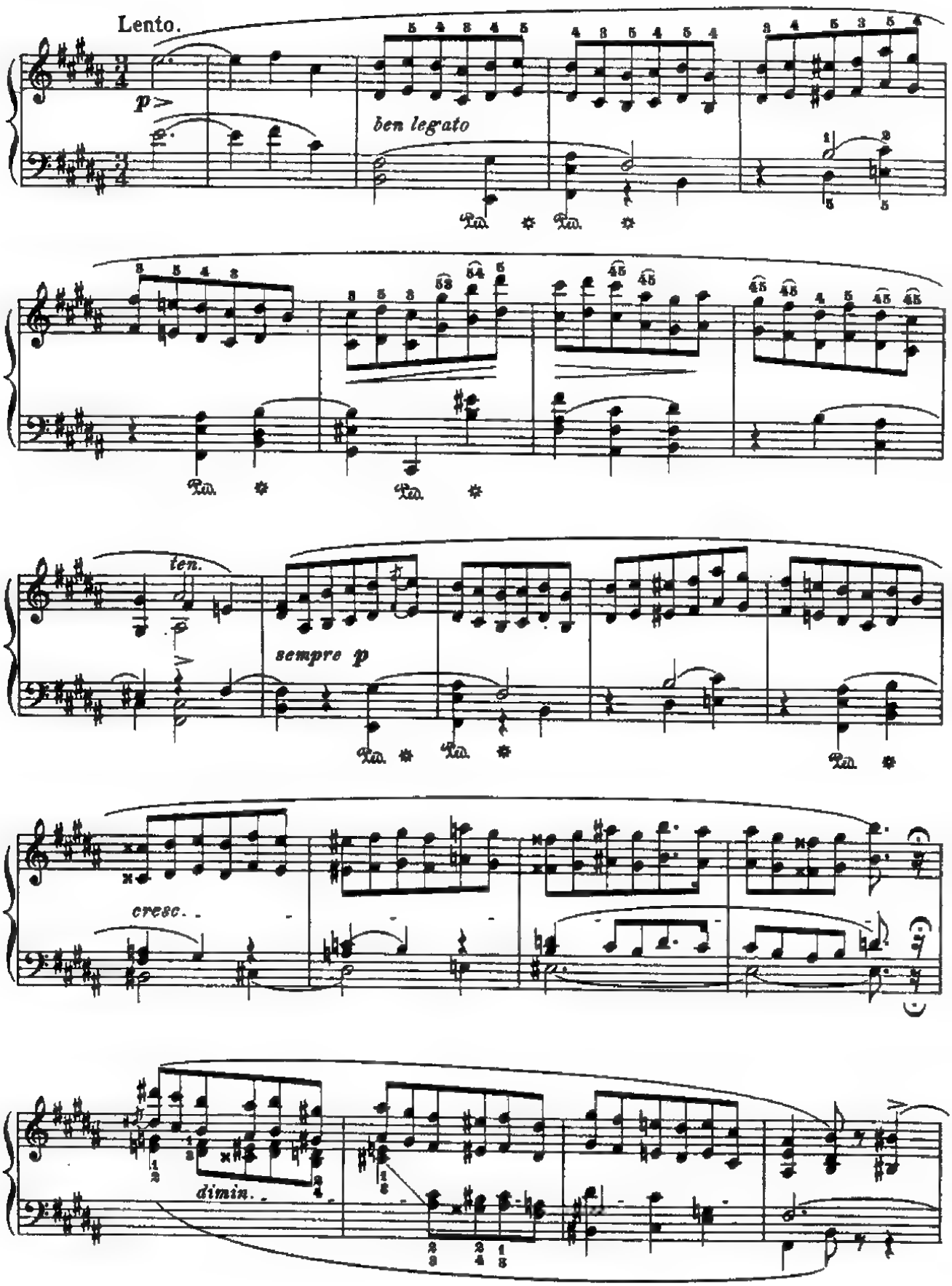
Lento.
p
ben legato
ten.
sempre p
cresc.
dimin.

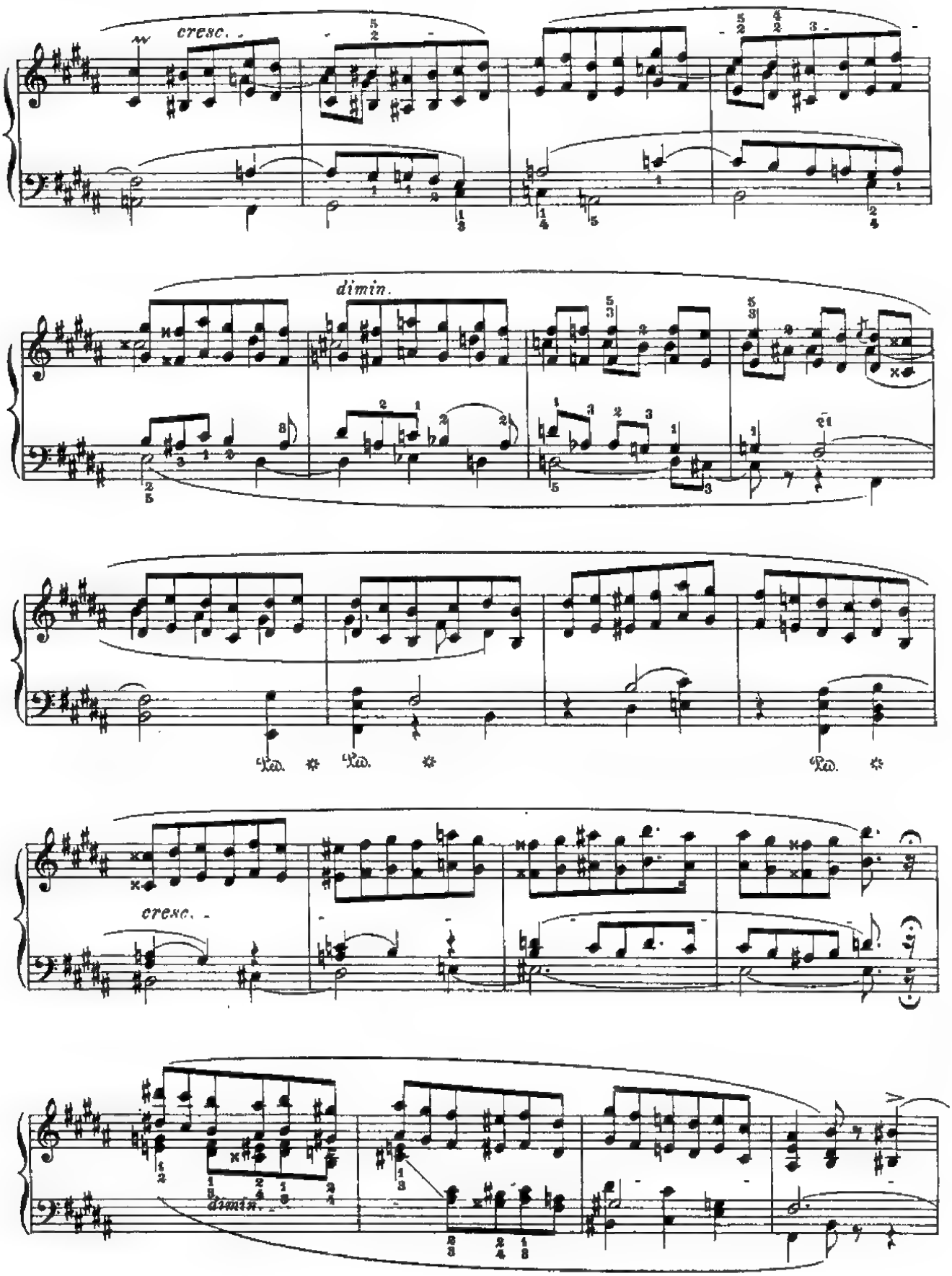
cresc.
dimin.
Ped.
Ped.
Ped.
cresc.
dimin.

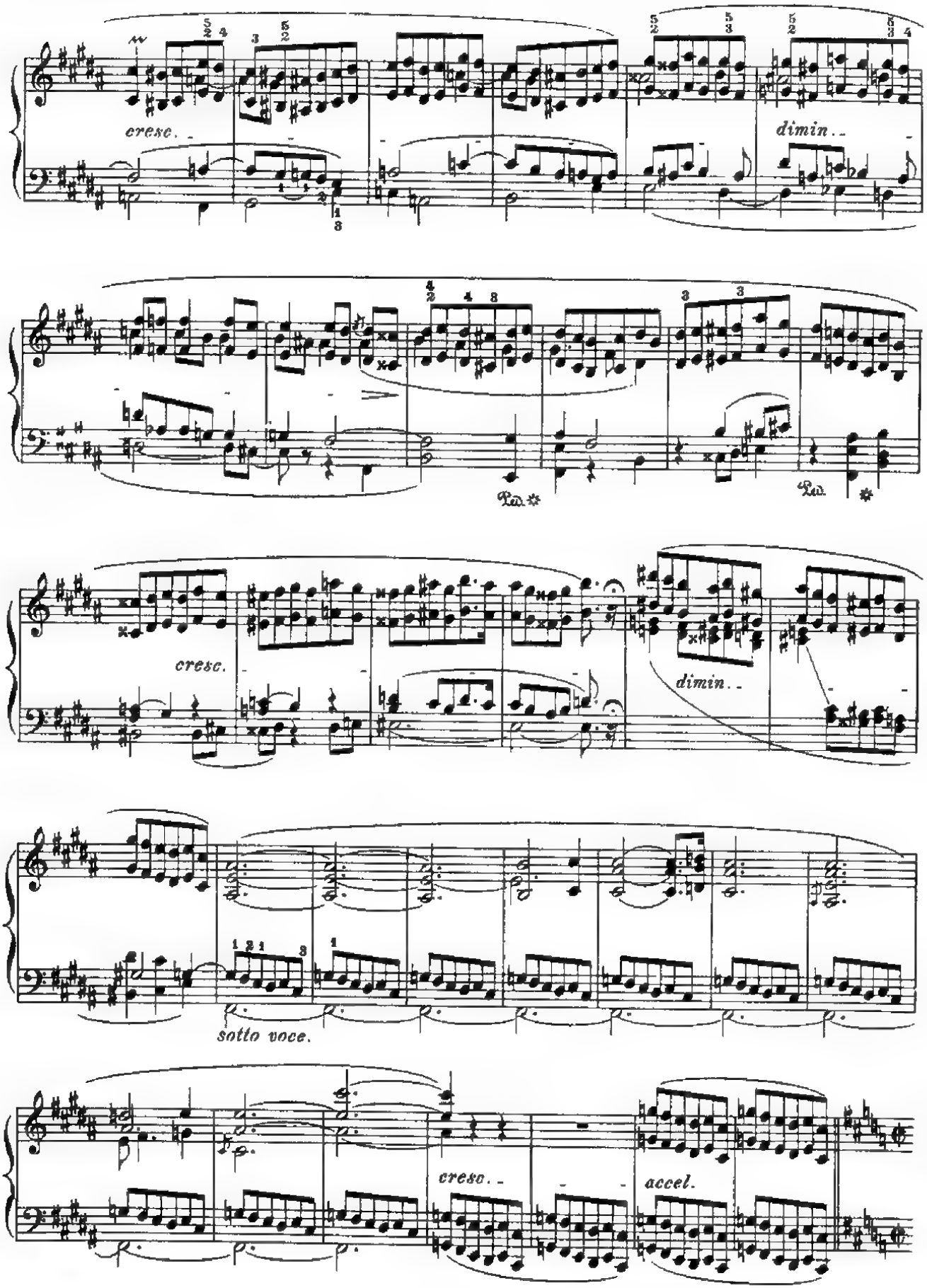
cresc.
dimin..
Ped.
Ped.
cresc.
dimin..
sotto voce.
cresc..
accel.

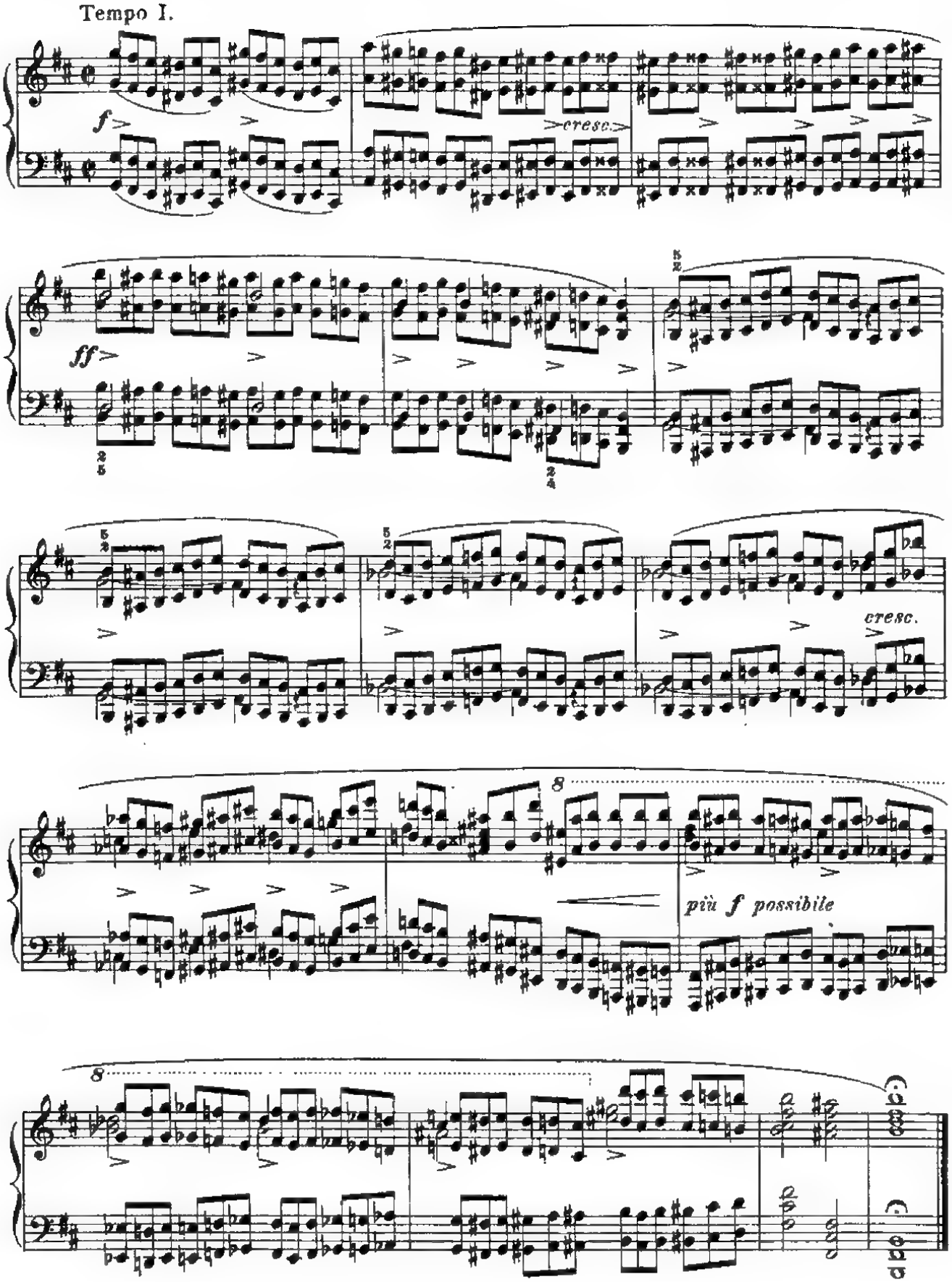
Tempo I.
f
cresc.
ff
cresc.
più f possibile

# Étude in A Minor

**Op. 25, No. 11**

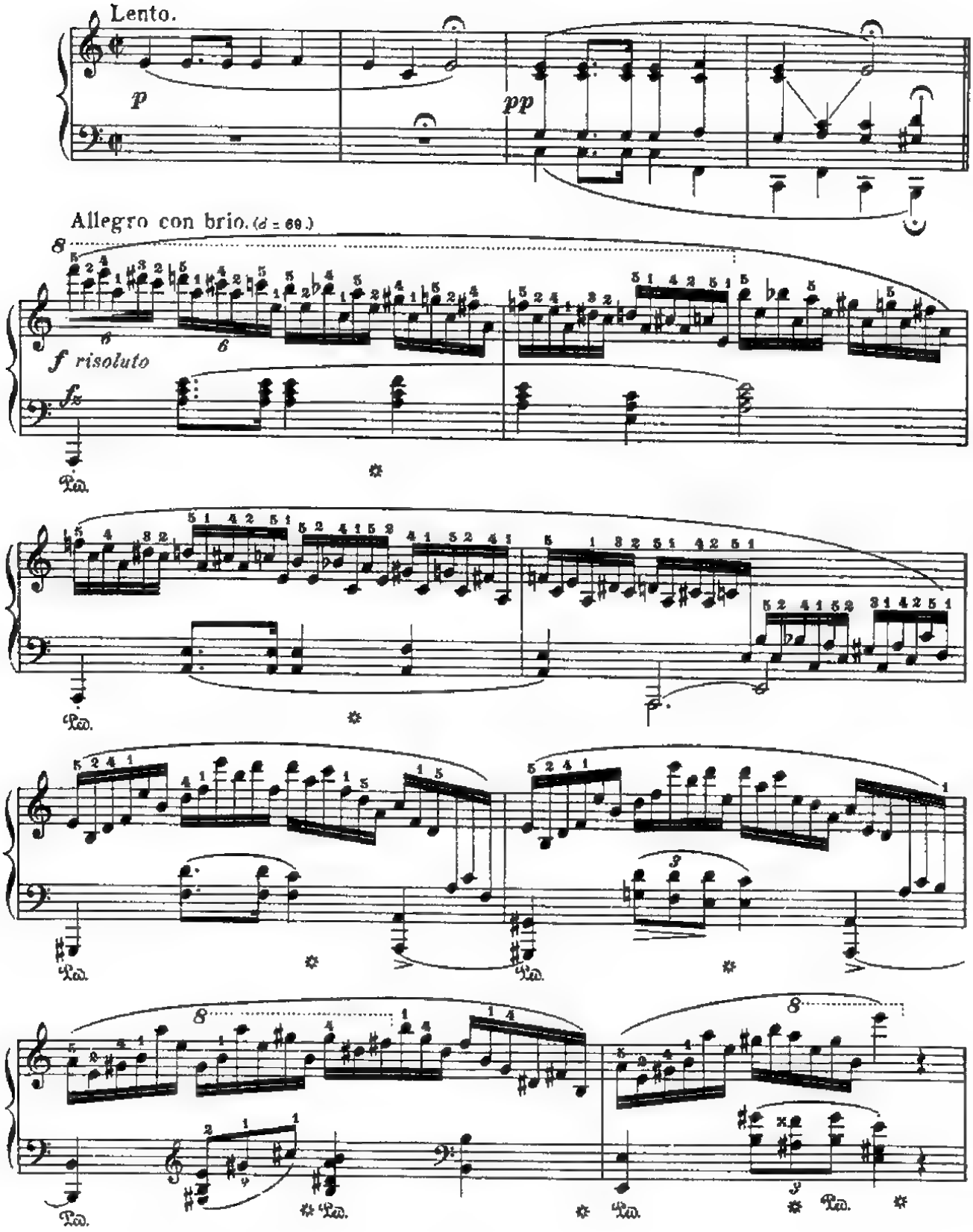

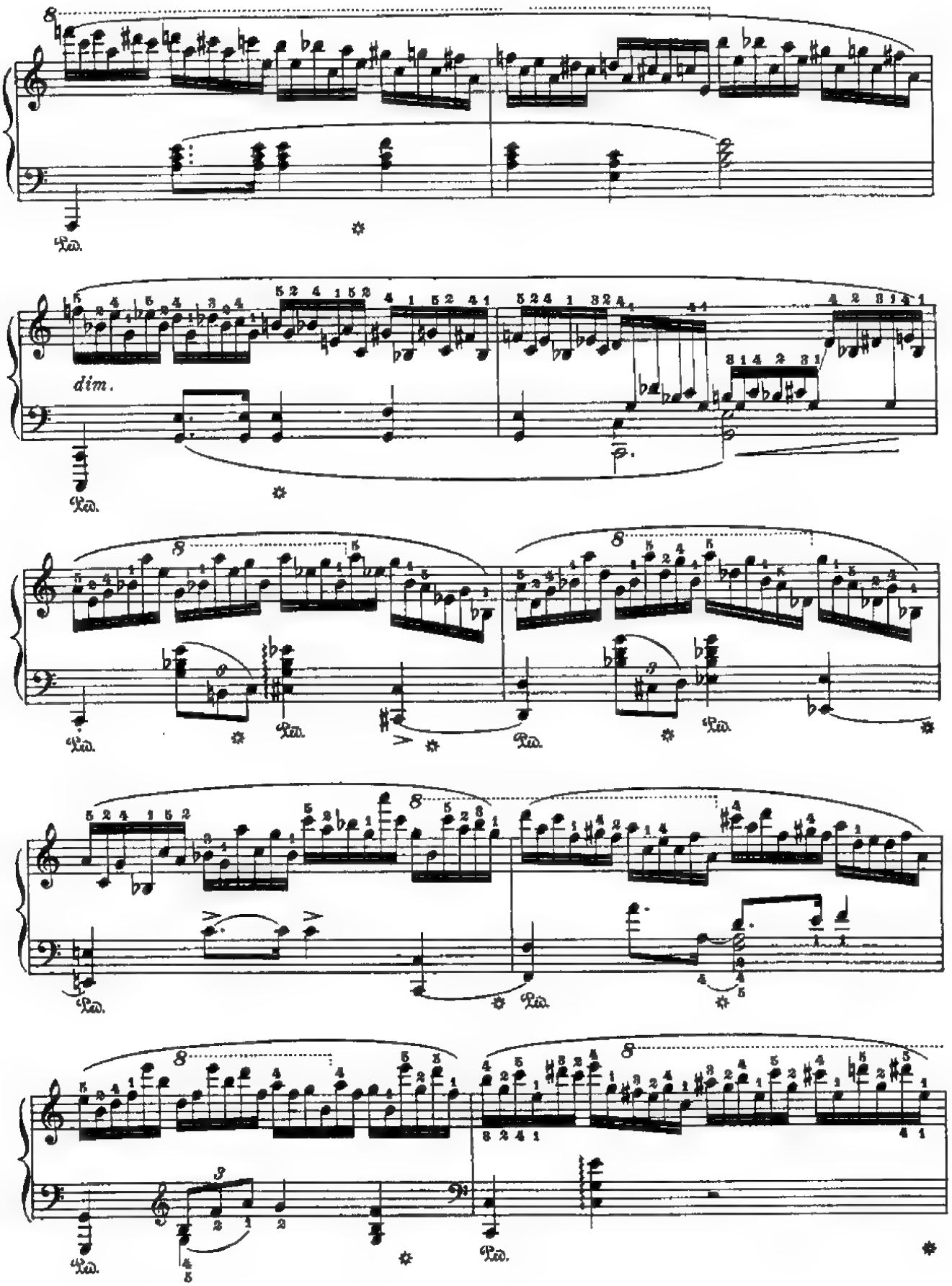
dim.

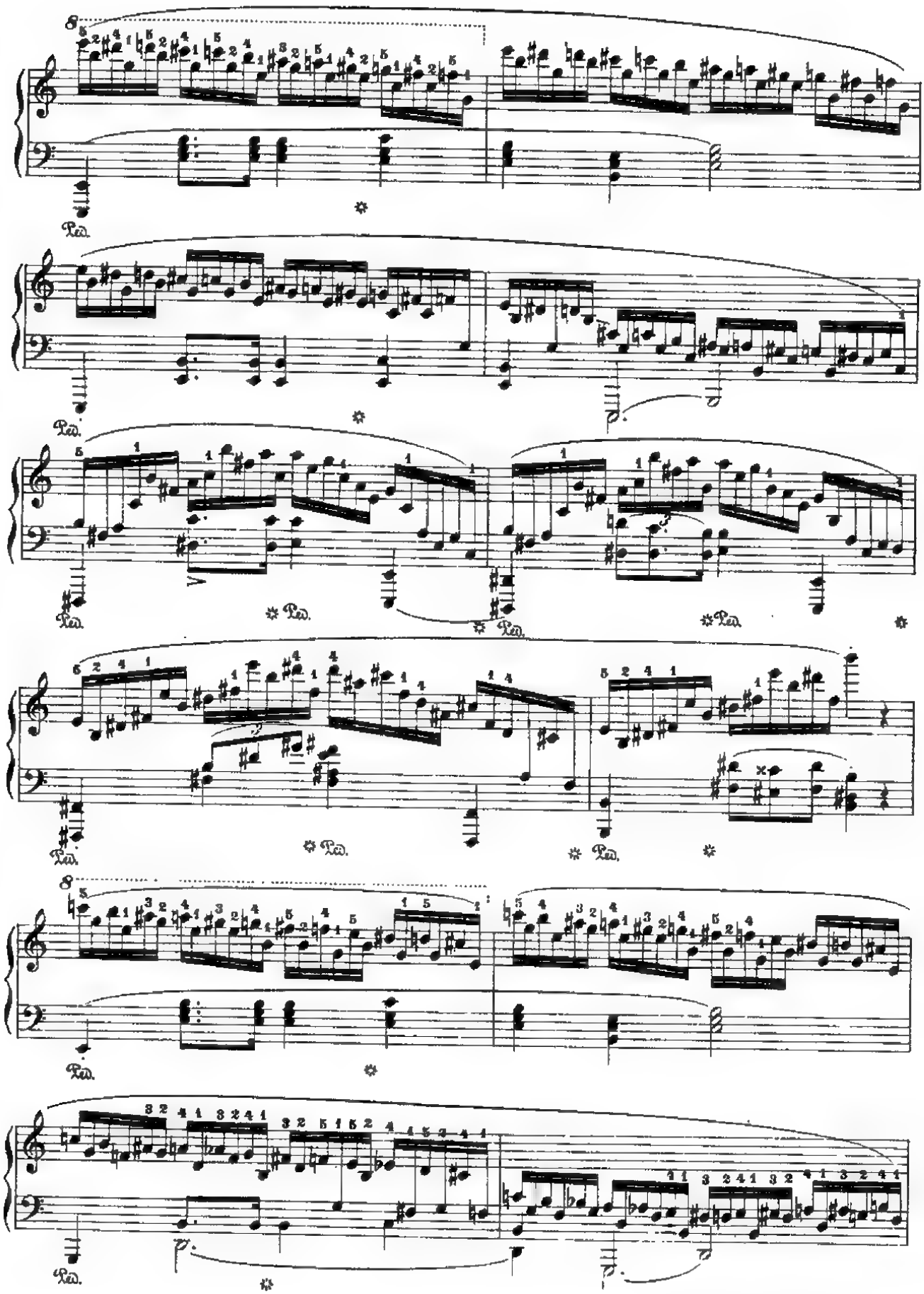
8
Ped.
Ped.
Ped.
Ped.
Ped.
Ped.
8
Ped.
Ped.

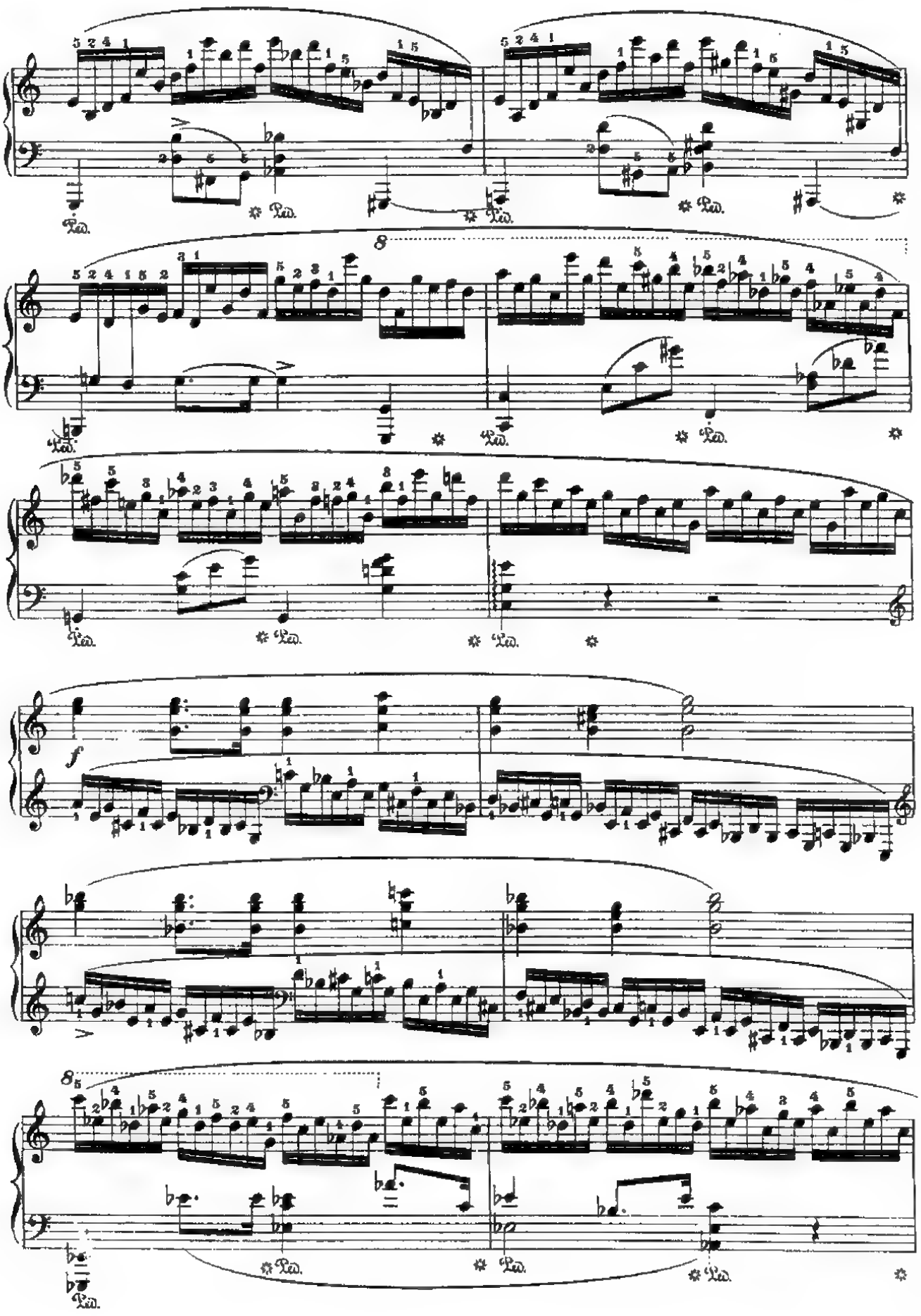
8
f
8

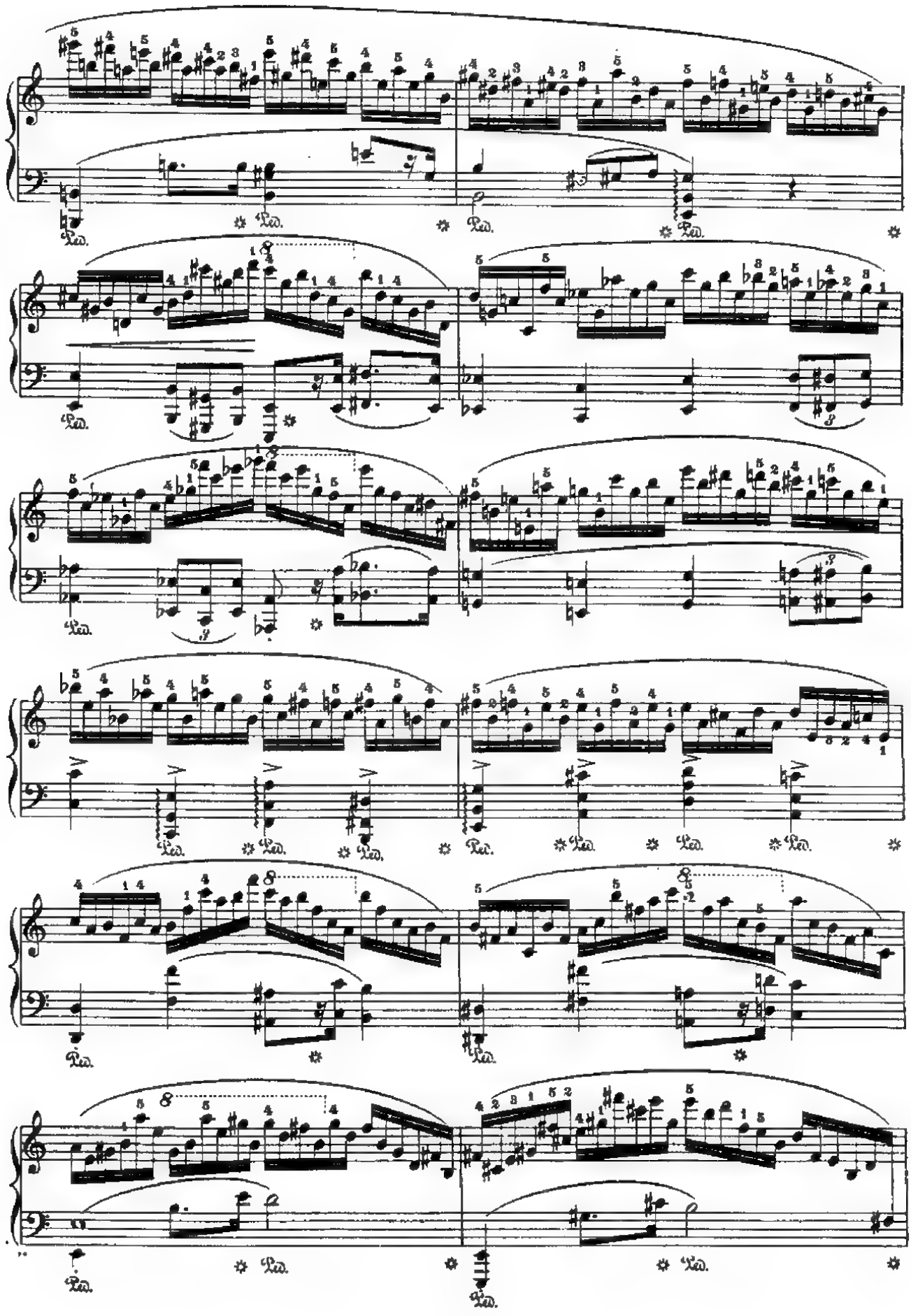

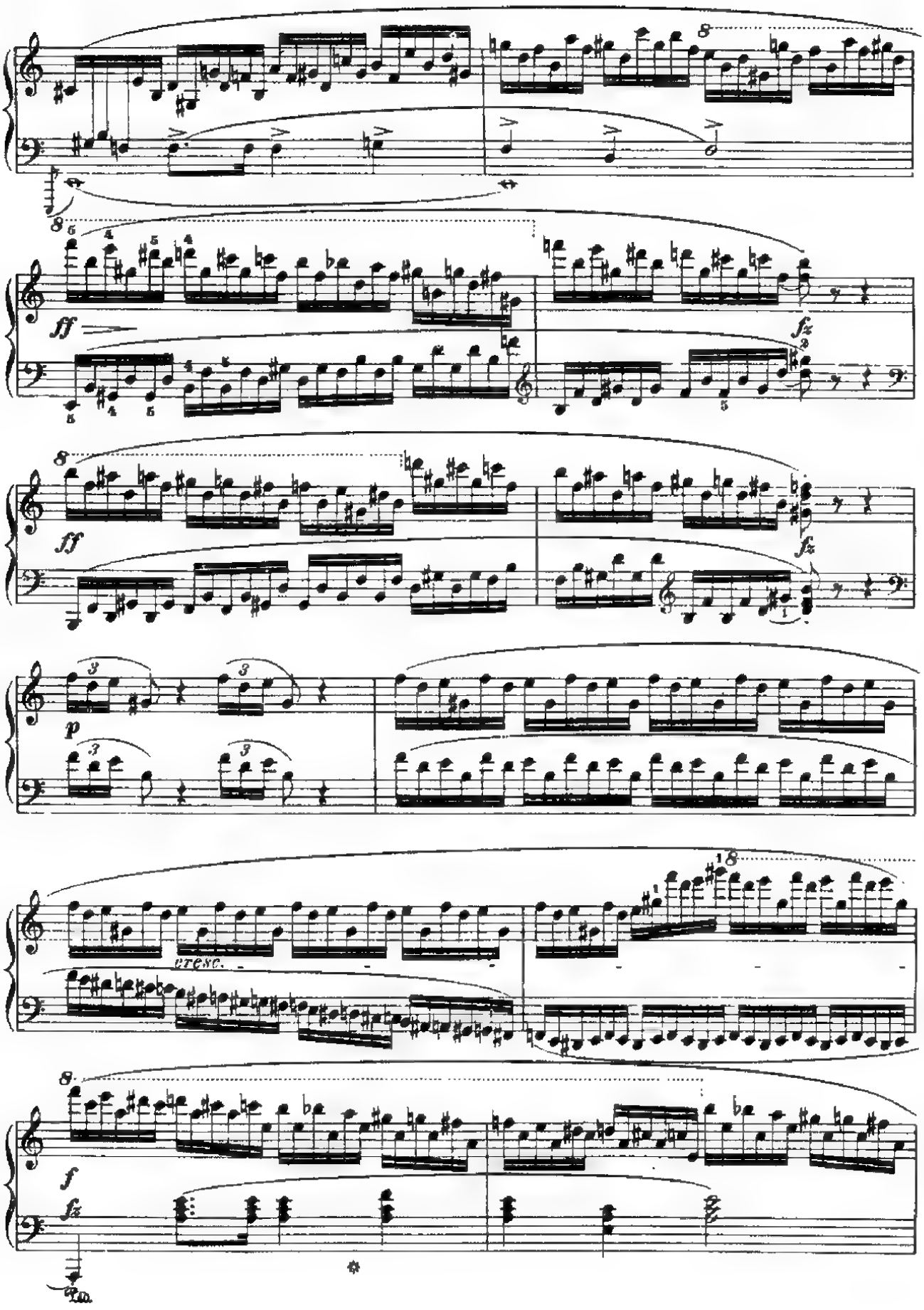
8
ff
fz
8
ff
fz
p
cresc.
18
8
f
fz
Ped.

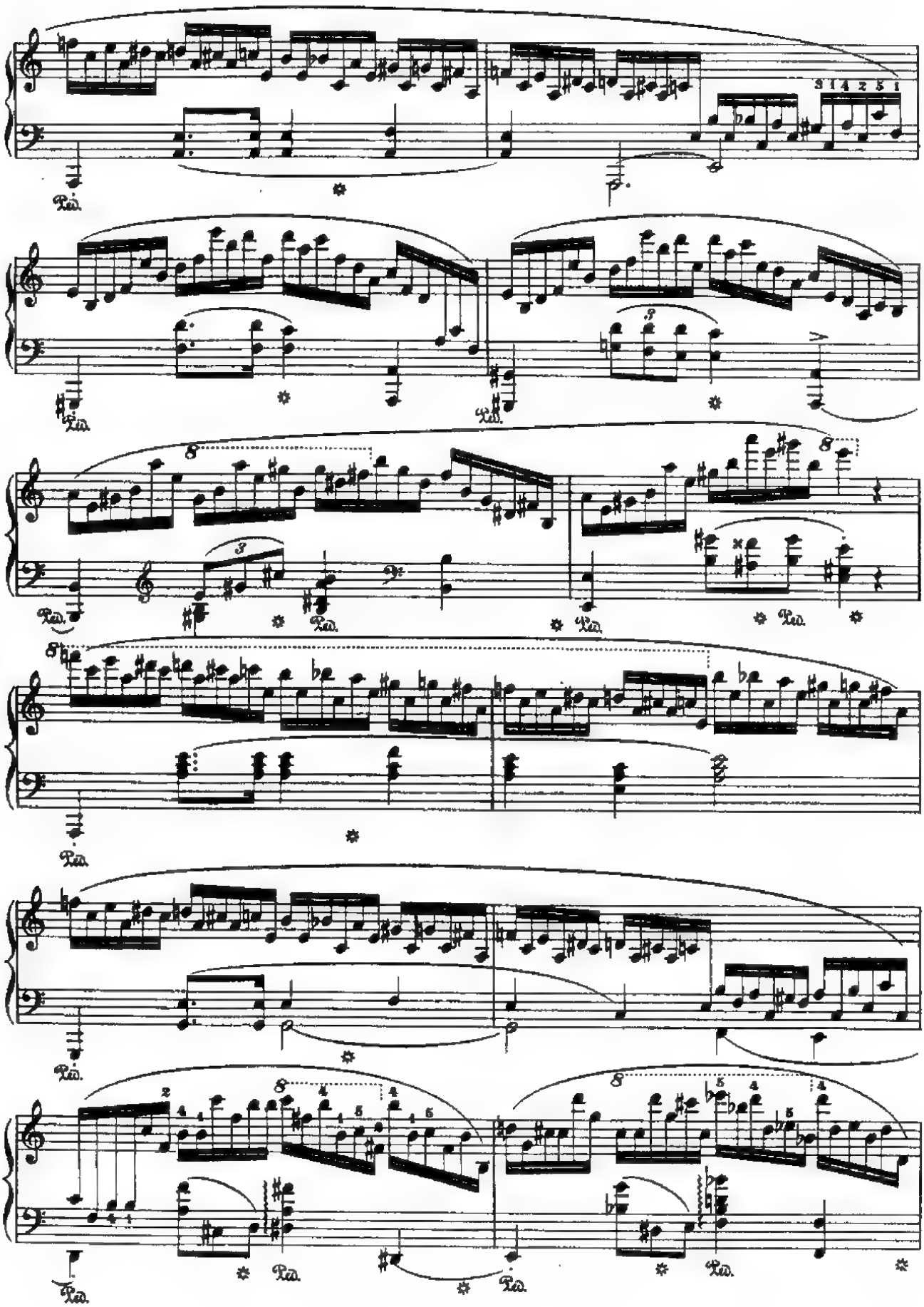

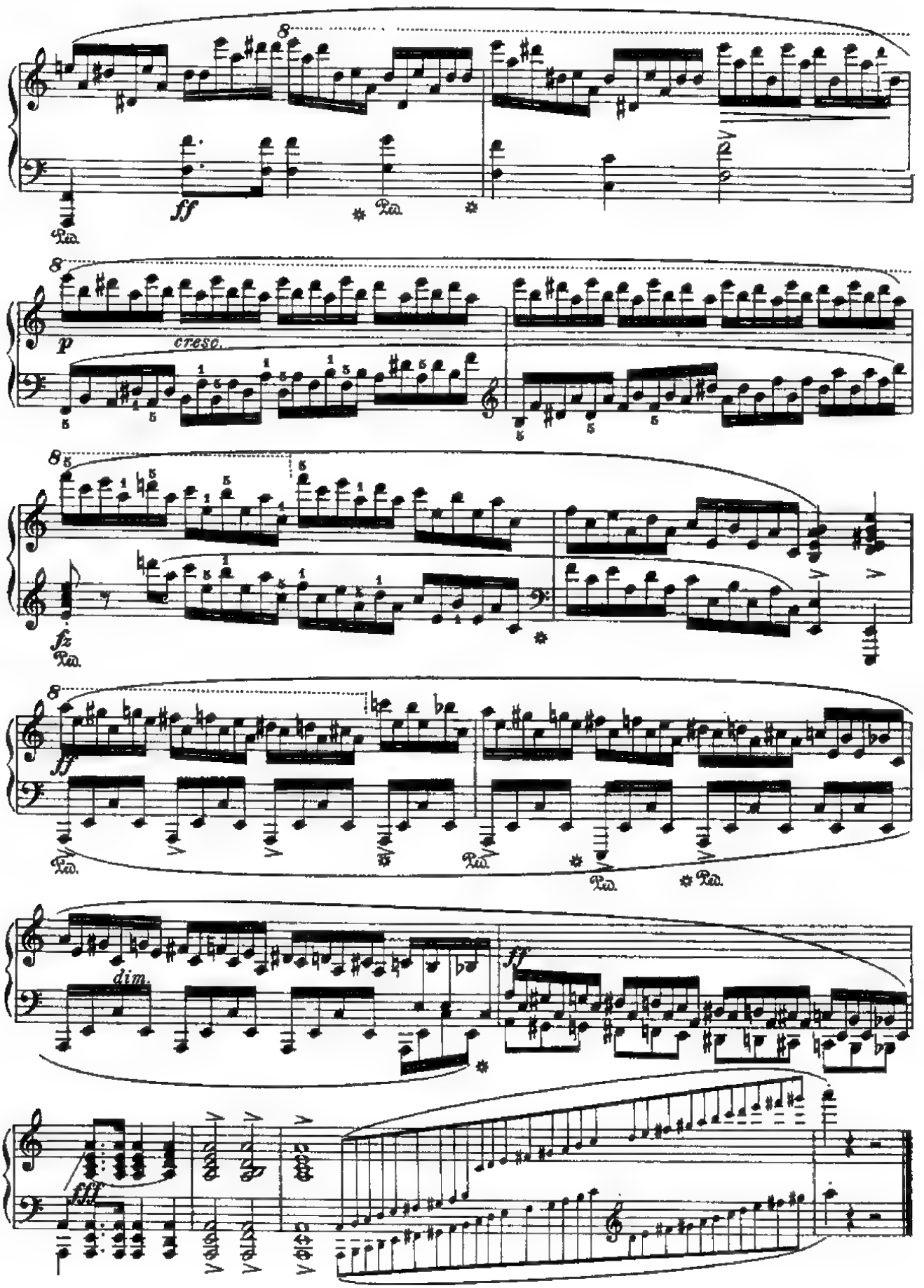
8
ff
Ped.
8
p
cresc.
8
fz
Ped.
8
ff
Ped.
dim.
ff
fff

# Etude in C Minor

**Op. 25, No. 12**

Allegro molto, con fuoco. (♩= 80.)

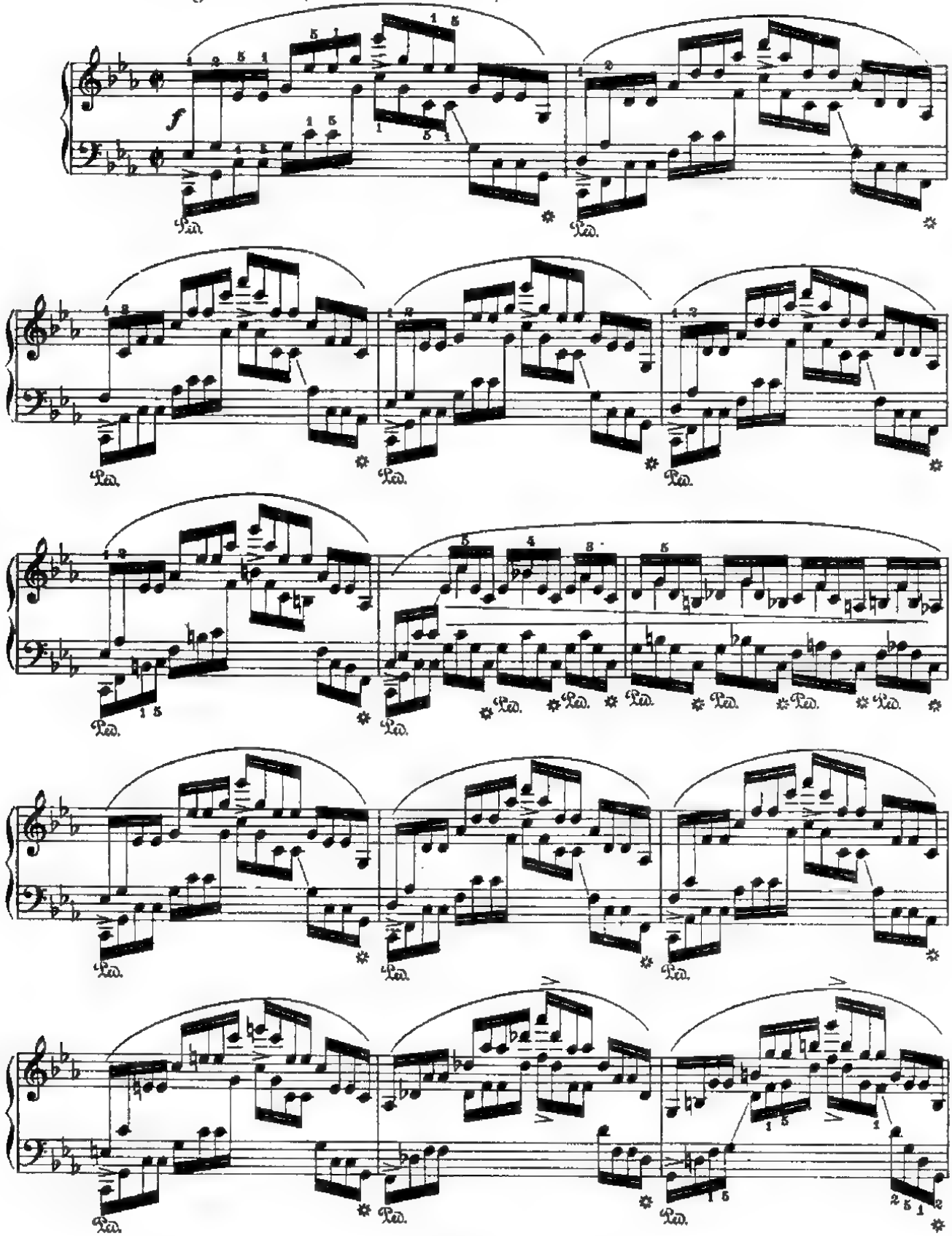

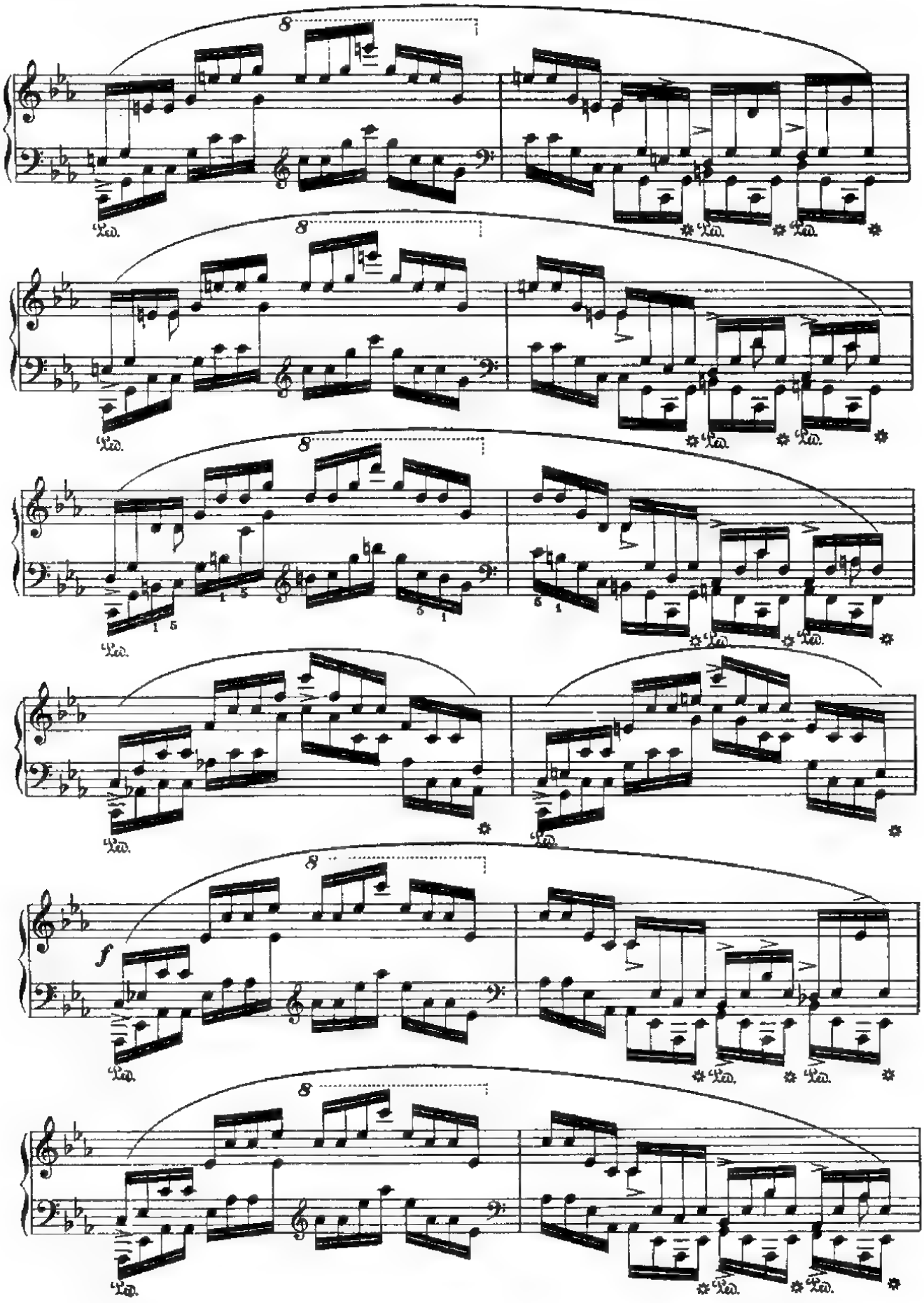
8
Ped.
f

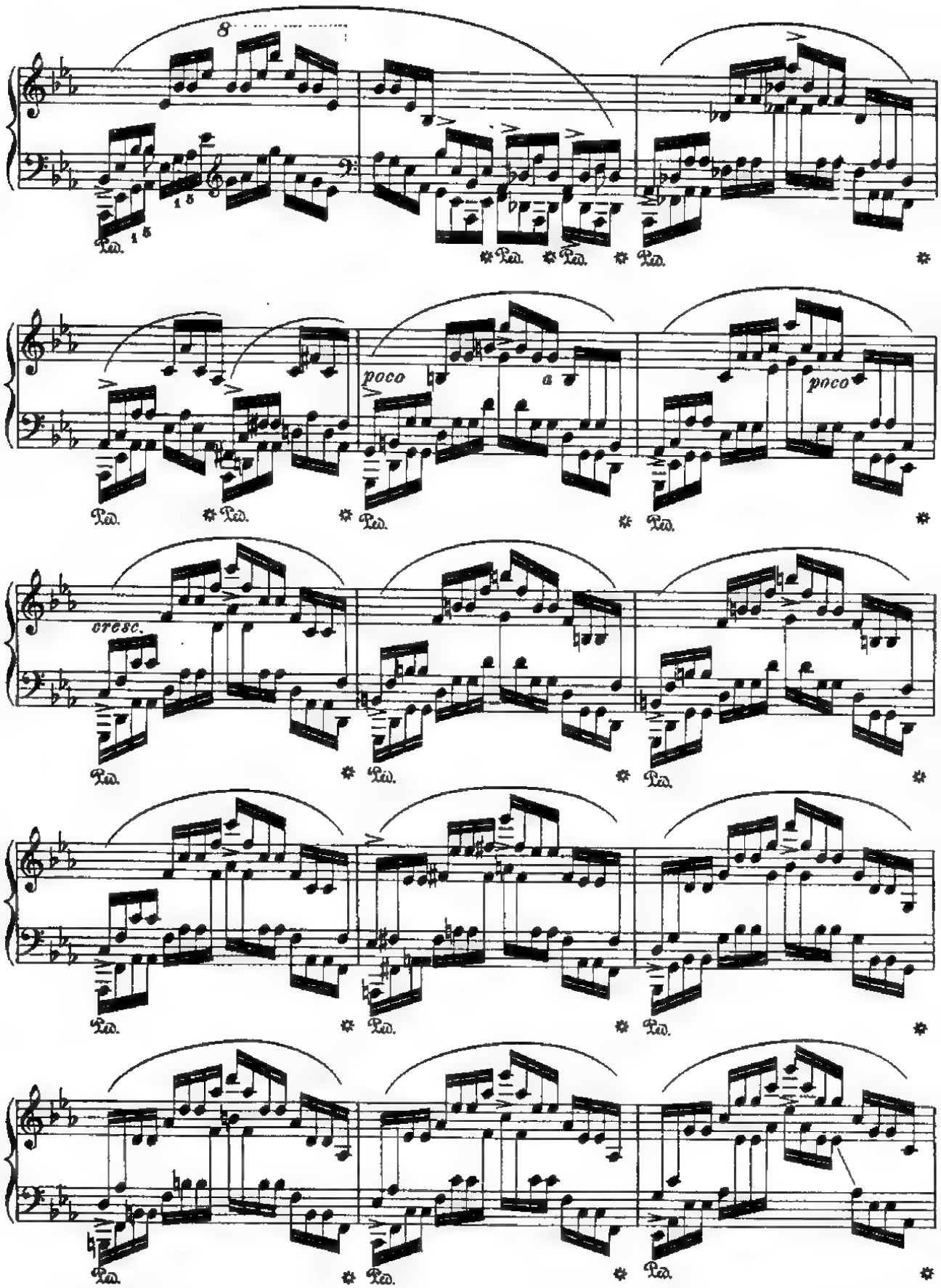
8
Ped.
poco
a
poco
cresc.

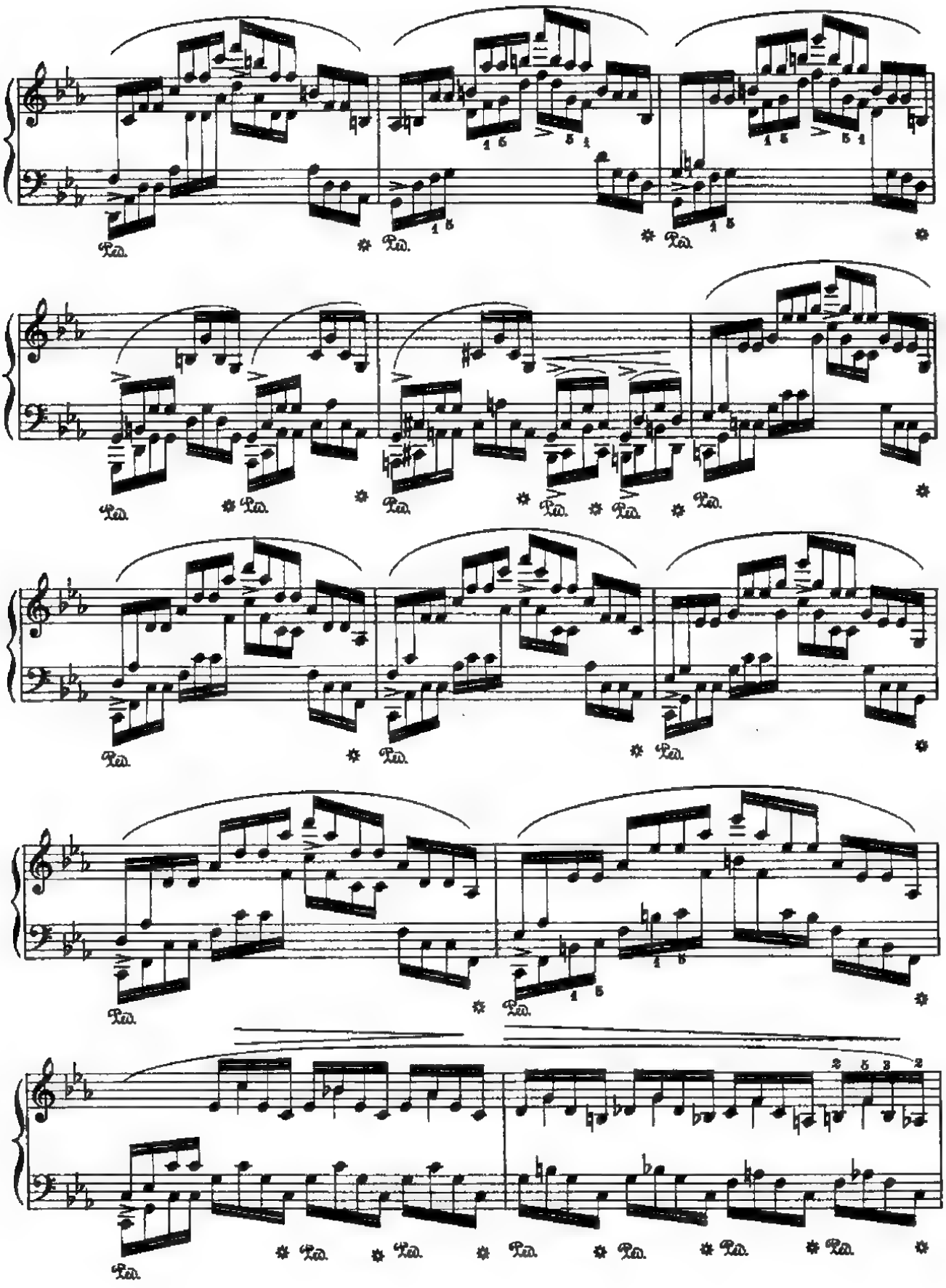

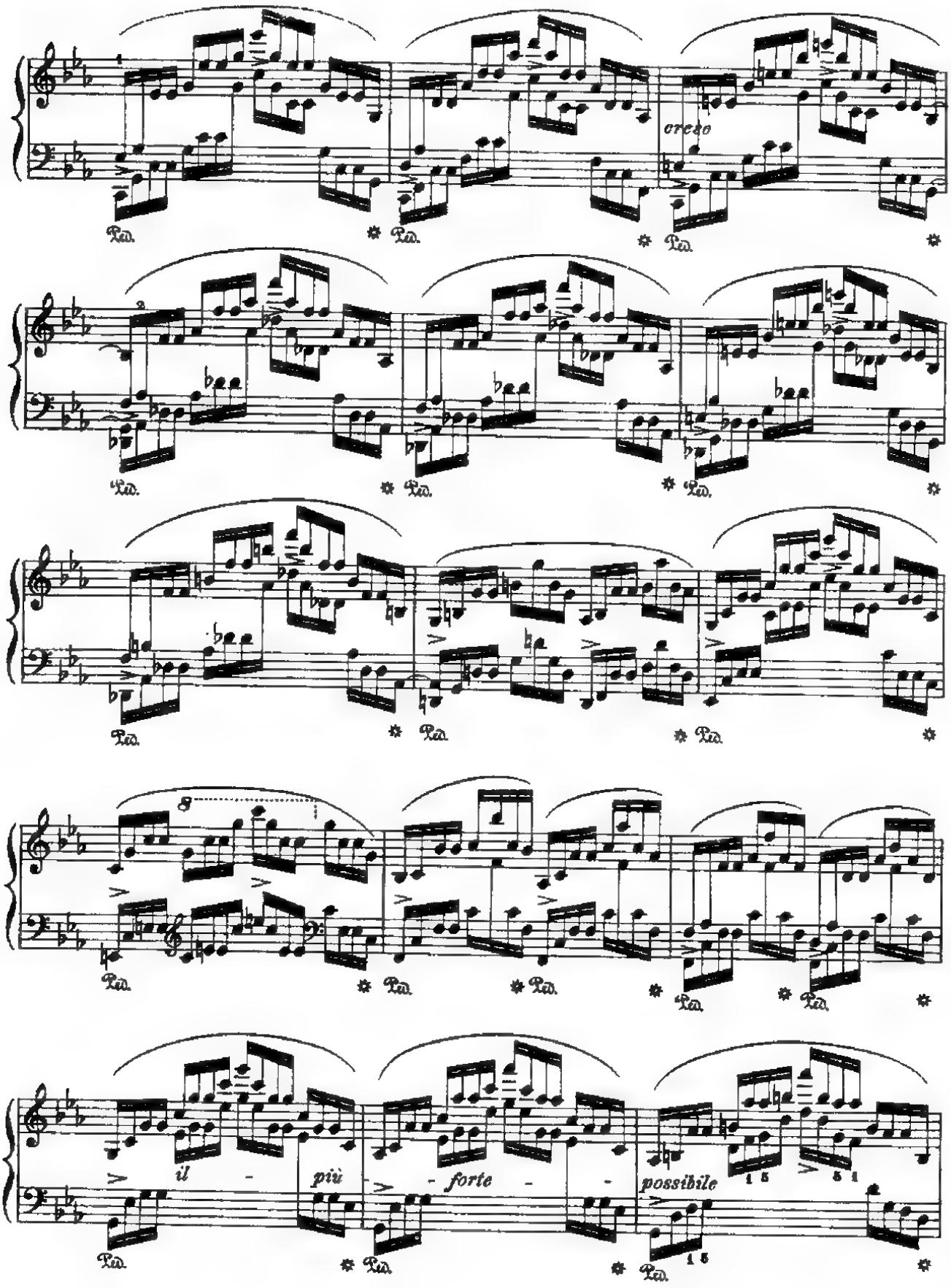
cresc
Ped.
il - più - forte - possibile

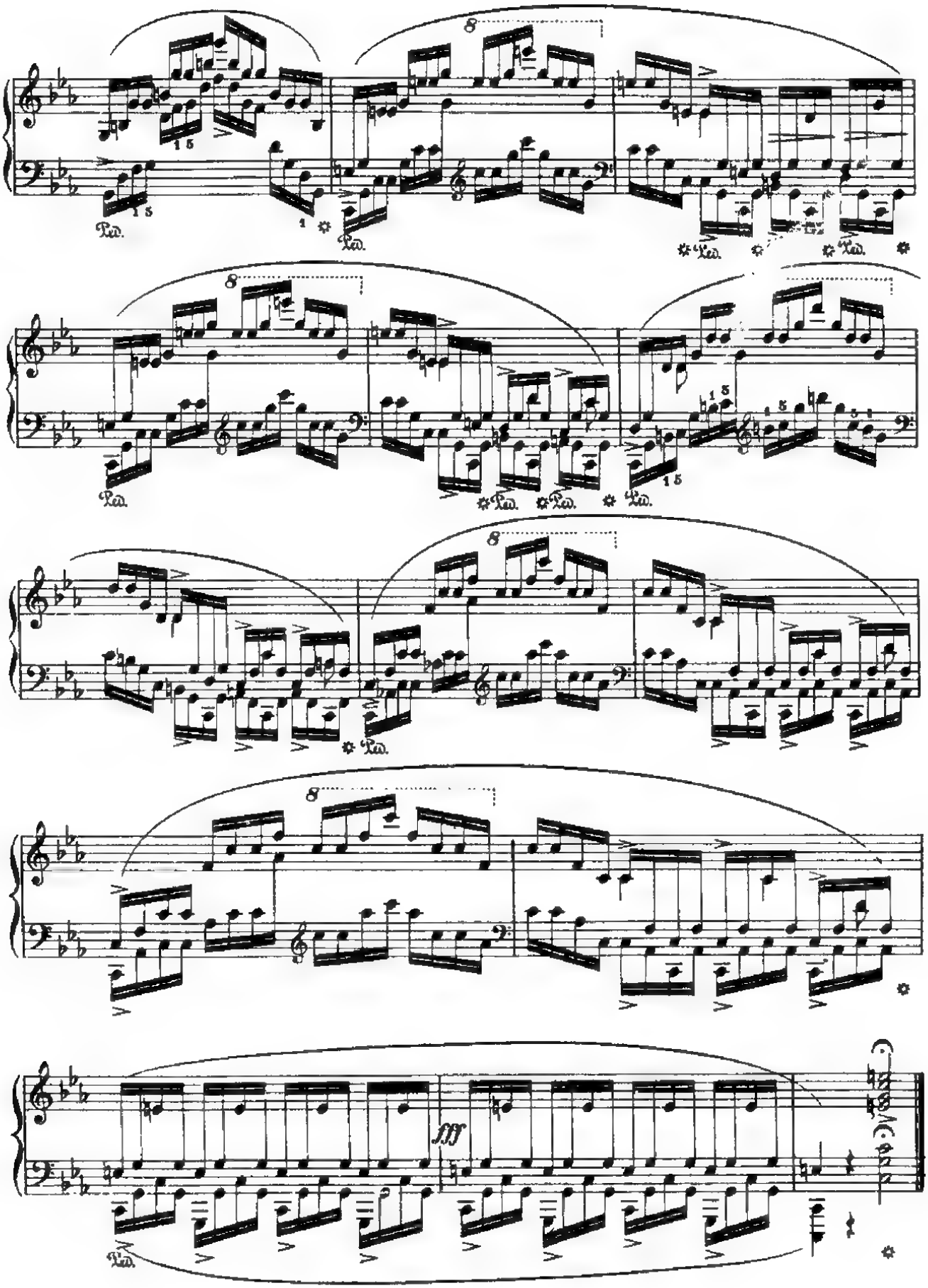
8
Ped.
fff

# Etude No. 1 in F Minor

From *Three New Etudes*

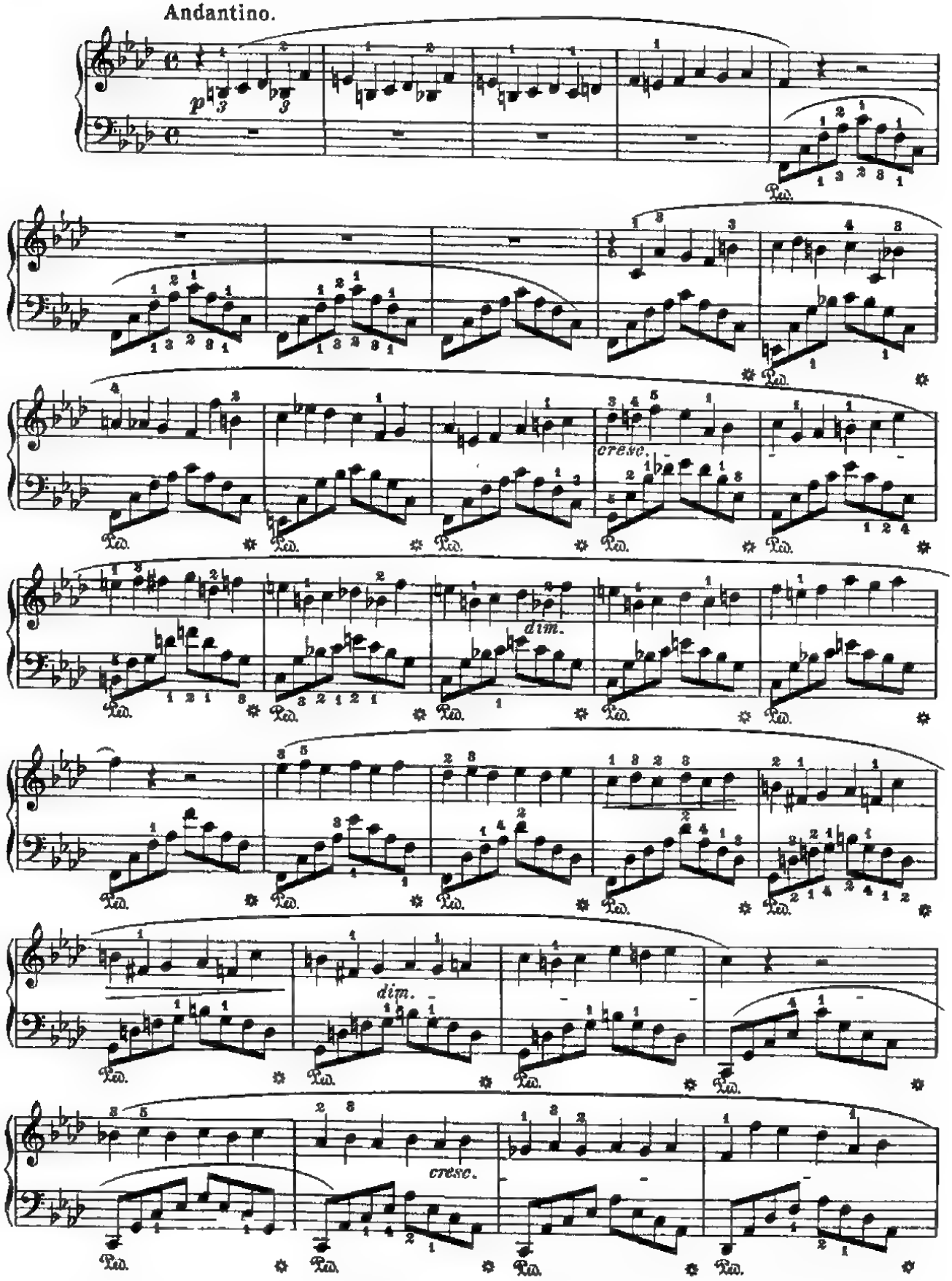

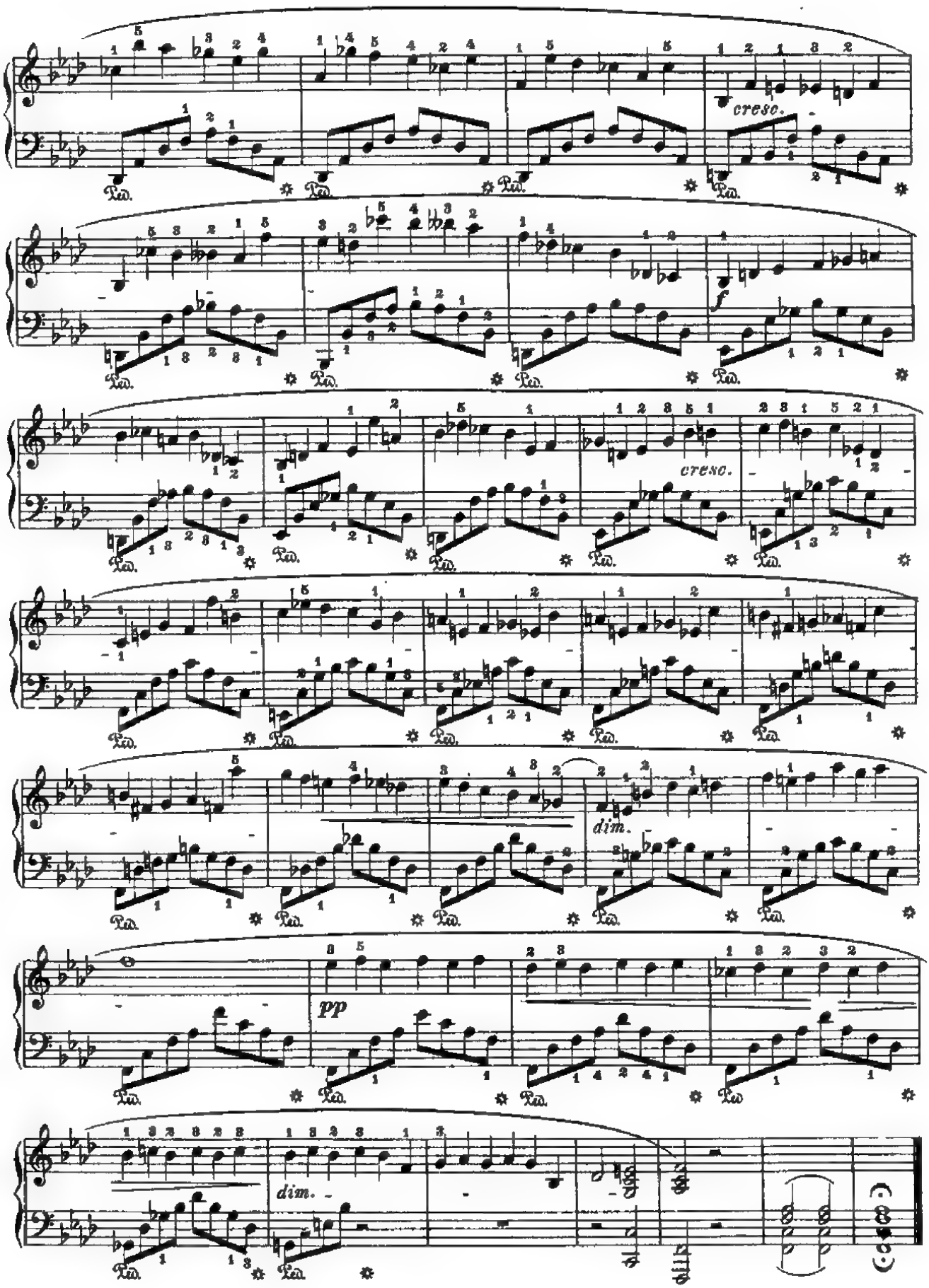
cresc.
f
cresc.
dim.
pp
dim.

# Étude No. 2 in A-flat Major

From *Three New Etudes*

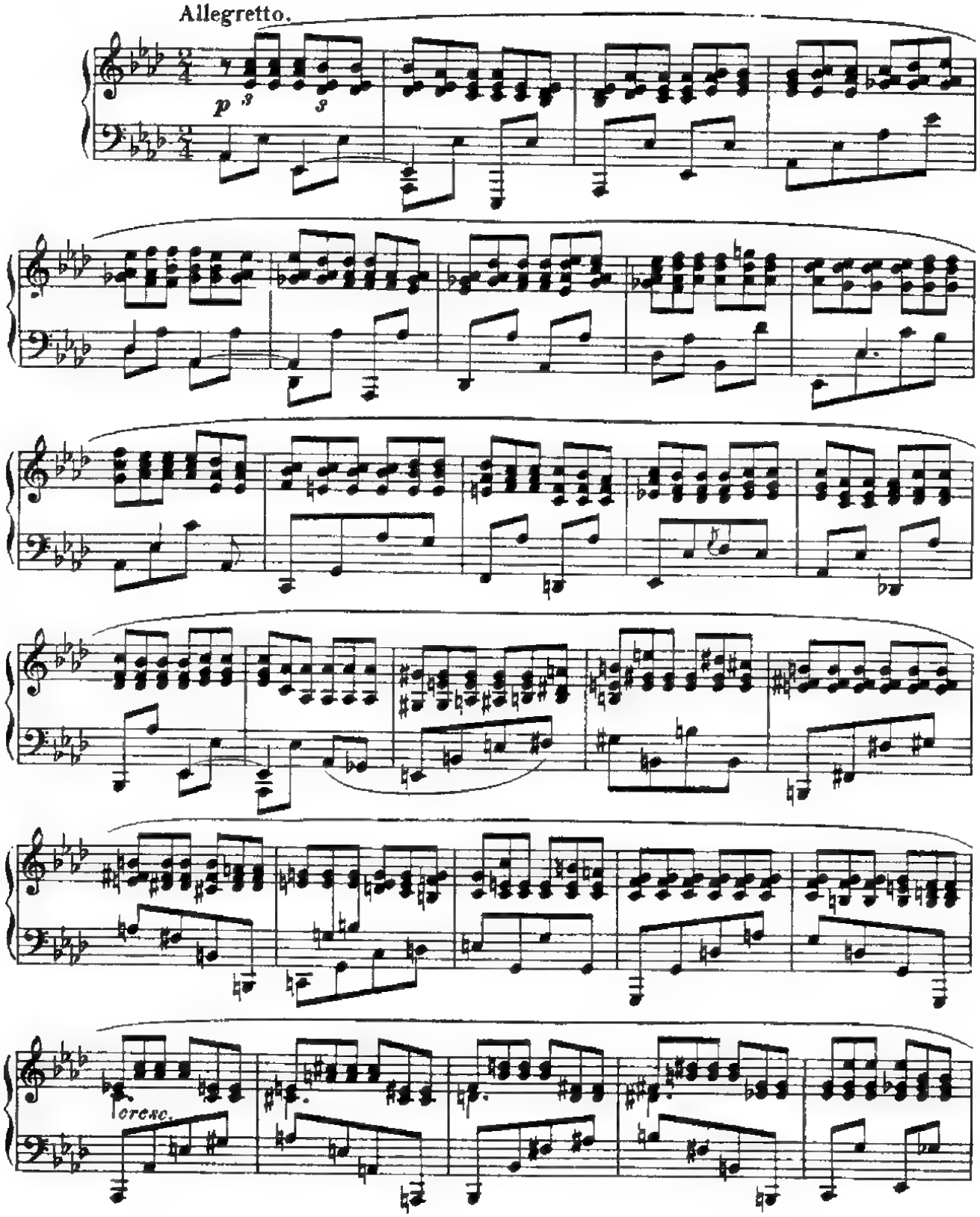

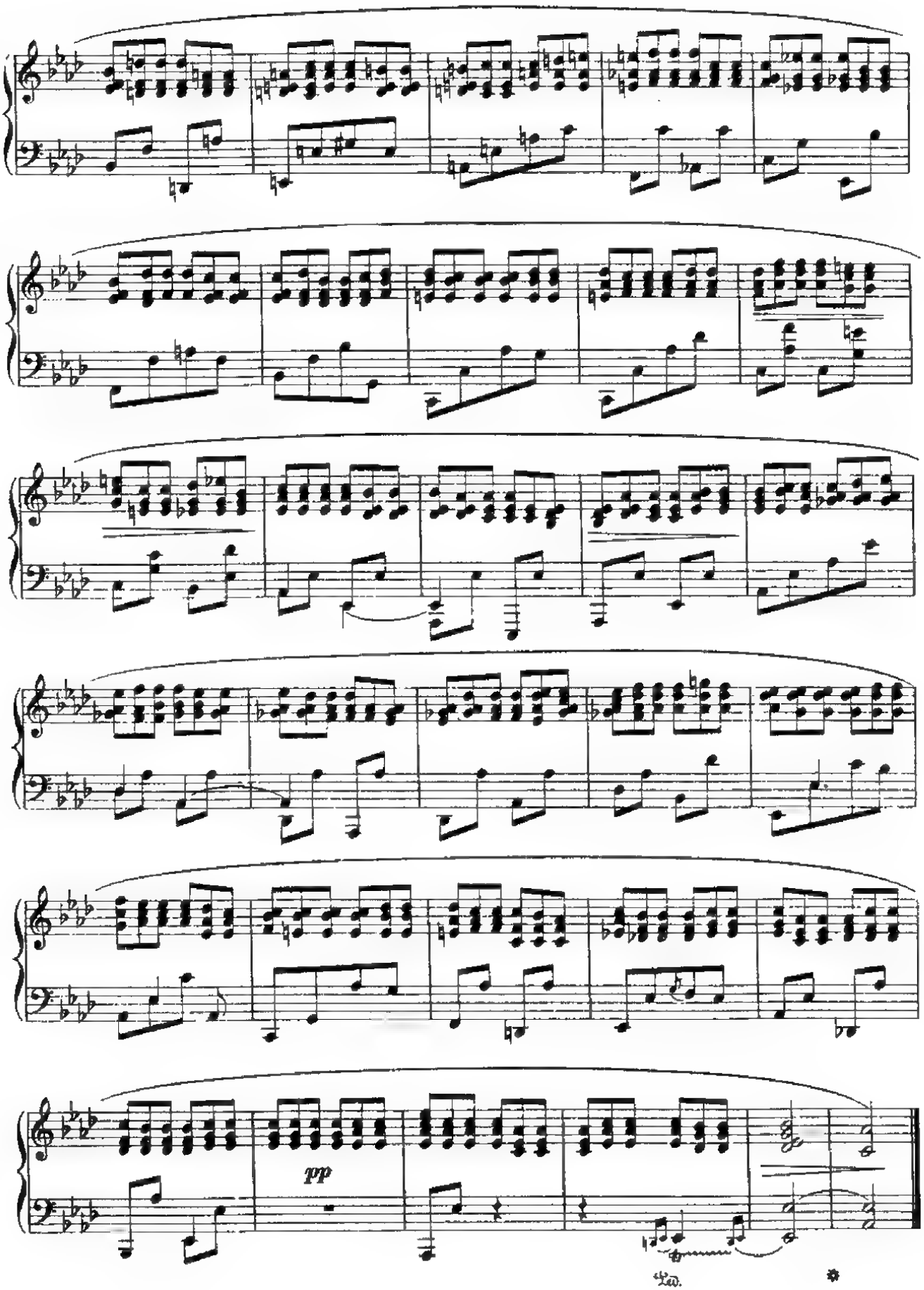
pp
Ped.
*

# Etude No. 3 in D-flat Major

**From *Three New Etudes***

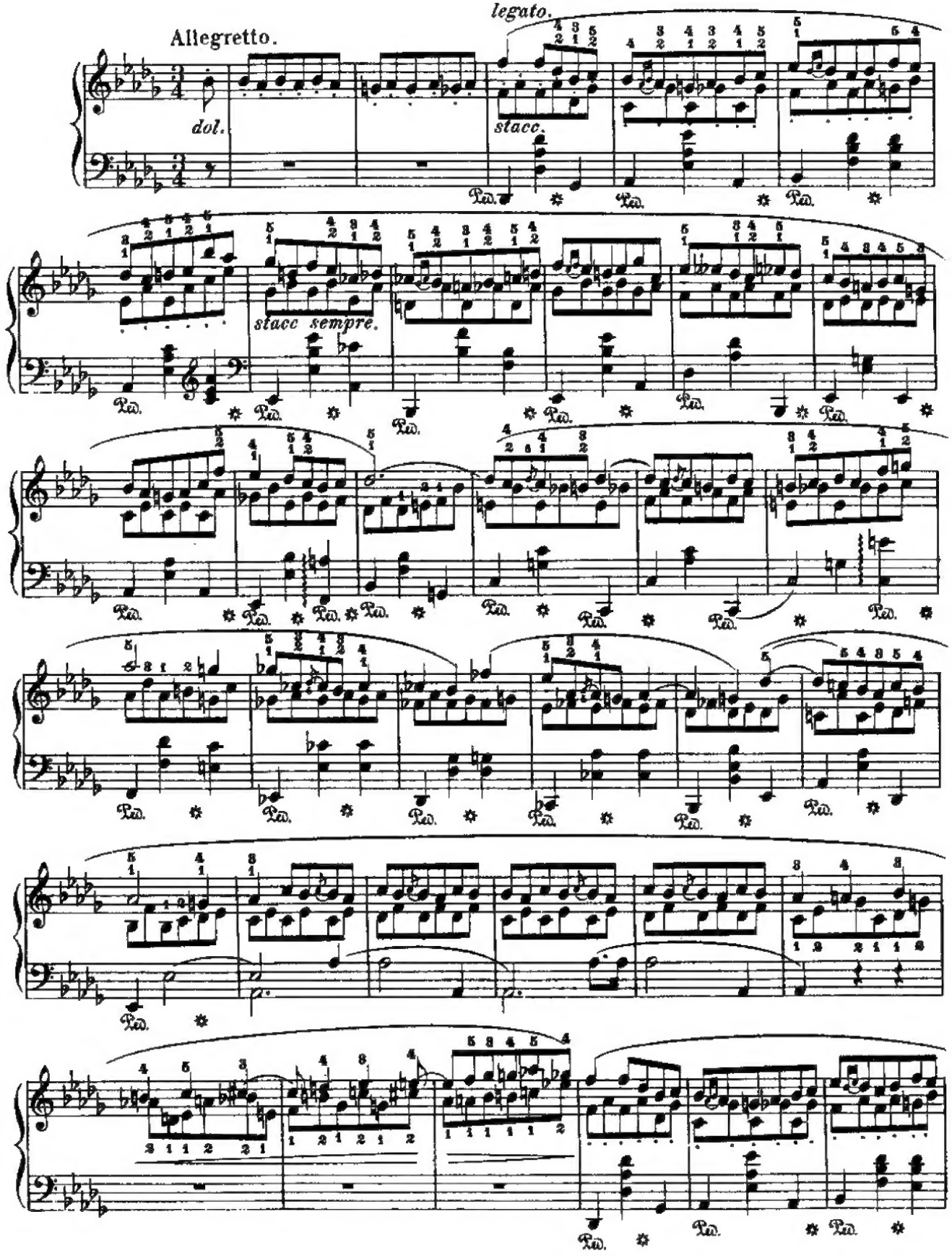

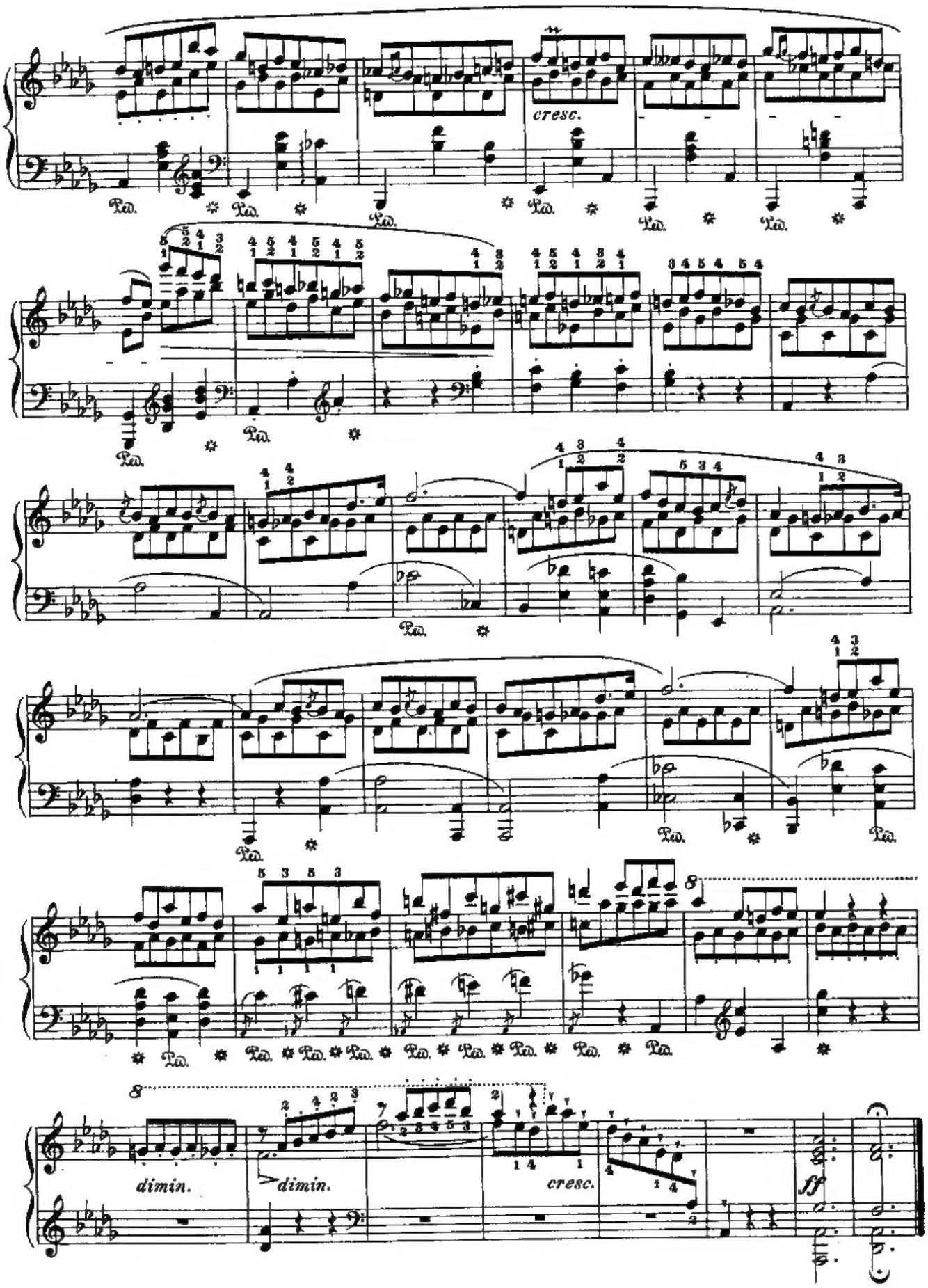
cresc.
dimin.
dimin.
cresc.
ff

# MỤC LỤC

## 24 bài Prelude
Op. 28 (1836-9)


| | *trang* |
|---|---|
| Prelude in C Major, Op. 28, No. 1 | 4 |
| Prelude in A Minor, Op. 28, No. 2 | 5 |
| Prelude in G Major, Op. 28, No. 3 | 6 |
| Prelude in E Minor, Op. 28, No. 4 | 8 |
| Prelude in D Major, Op. 28, No. 5 | 9 |
| Prelude in B Minor, Op. 28, No. 6 | 10 |
| Prelude in A Major, Op. 28, No. 7 | 11 |
| Prelude in F-sharp Minor, Op. 28, No.8 | 11 |
| Prelude in E Major, Op. 28, No. 9 | 15 |
| Prelude in C-sharp Minor, Op. 28, No. 10 | 16 |
| Prelude in B Major, Op. 28, No. 11 | 17 |
| Prelude in G-sharp Minor, Op. 28, No. 12 | 18 |
| Prelude in F-sharp Major, Op. 28, No. 13 | 21 |
| Prelude in E-flat Minor, Op. 28, No. 14 | 23 |
| Prelude in D-flat Major, Op. 28, No. 15 | 24 |
| Prelude in B-flat Minor, Op. 28, No. 16 | 27 |
| Prelude in A-flat Major, Op. 28, No. 17 | 31 |
| Prelude in F Minor, Op. 28, No. 18 | 35 |
| Prelude in E-flat Major, Op. 28, No. 19 | 37 |
| Prelude in C Minor, Op. 28, No. 20 | 40 |
| Prelude in B-flat Major, Op. 28, No. 21 | 40 |
| Prelude in G Minor, Op. 28, No. 22 | 43 |
| Prelude in F Major, Op. 28, No. 23 | 45 |
| Prelude in D Minor, Op. 28, No. 24 | 47 |


## Prelude
Op. 45 (1841)


| | |
|---|---|
| Prelude in C-sharp Minor, Op. 45 | 51 |


## 12 bài Etude
Op. 10 (1829-32)


| | |
|---|---|
| Etude in C Major, Op. 10, No. 1 | 56 |
| Etude in A Minor, Op. 10, No. 2 | 61 |
| Etude in E Major, Op. 10, No. 3 | 65 |
| Etude in C-sharp Minor, Op. 10, No. 4 | 69 |
| Etude in G-flat Major, Op. 10, No. 5 | 75 |
| Etude in E-flat Minor, Op. 10, No. 6 | 79 |
| Etude in C Major, Op. 10, No. 7 | 83 |
| Etude in F Major, Op. 10, No. 8 | 87 |
| Etude in F Minor, Op. 10, No. 9 | 93 |
| Etude in A-flat Major, Op. 10, No. 10 | 97 |
| Etude in E-flat Major, Op. 10, No. 11 | 03 |
| Etude in C Minor, Op. 10, No. 12 | 4 5 |


## 12 bài Etude
Op. 25 (1832-6)


| | |
|---|---|
| Etude in A-flat Major, Op. 25, No. 1 | 112 |
| Etude in F Minor, Op. 25, No. 2 | 117 |
| Etude in F Major, Op. 25, No. 3 | 121 |
| Etude in A Minor, Op. 25, No. 4 | 125 |
| Etude in E Minor, Op. 25, No. 5 | 128 |
| Etude in G-sharp Minor. Op. 25, No. 6 | 134 |
| Etude in C-sharp Minor, Op. 25, No. 7 | 140 |
| Etude in D-flat Major, Op. 25, No. 8 | 144 |
| Etude in G-flat Major, Op. 25, No. 9 | 148 |
| Etude in B Minor, Op. 25, No. 10 | 150 |
| Etude in A Minor, Op. 25, No. 11 | 156 |
| Etude in C Minor, Op. 25, No. 12 | 164 |


## 3 bài Etude
(1839)


| | |
|---|---|
| Etude No.1 in F Minor | 170 |
| Etude No. 2 in A-flat Major | 172 |
| Etude No. 3 in D-flat Major | 174 |

## CÁC SÁCH ĐÃ PHÁT HÀNH

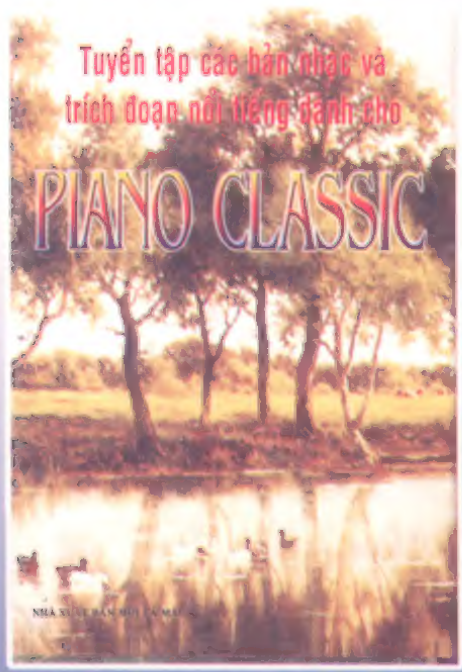


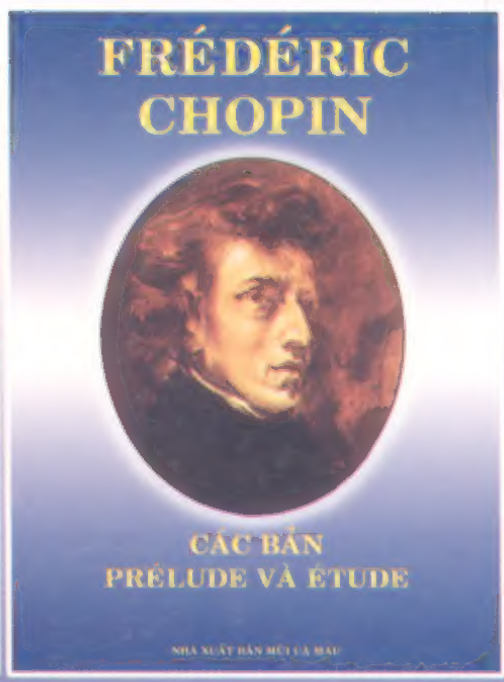

**Phát hành tại :**
**Công ty Văn hóa Tổng hợp BÚT VIỆT**
**Nhà Sách VĂN NGHỆ**
**172 Đinh Tiên Hoàng, Q.1, TP.HCM - ĐT: 8201686**
**Email: v-nghe@hcm.fpt.vn**

3
110 CAC BAN PRELUDE VA
8 936007 769793
38.000 đ

**Giá : 38.000đ**